The Chicago Daily Tribune.

THE WORLD'S GREATEST NEWSPAPER

VOLUME LXXI.—NO. 74. TUESDAY, MARCH 26. 1912.—TWENTY-TWO PAGES. * * PRICE ONE CENT. IN CHICAGO AND SUBURBS. ELSEWHERE TWO CENTS.

LAWMAKERS MEET TODAY TO ACT ON PREFERENCE VOTE

Gov. Deneen Issues Call for Extra Session to Convene This Afternoon.

NEEDED PLEDGES SECURED

Executive Also Paves Way for Legislation on the "University Bill."

MAY AID CHICAGO'S SHORE PLAN

The Illinois general assembly will meet in extraordinary session at Springfield at 5 o'clock this afternoon. The proclamation providing for the session was issued by Gov. Deneen yesterday morning and filed with the secretary of state shortly after noon. Telegrams of notification were sent to each of the senators and representatives.

The first proposition of the thirteen items embraced in the call makes possible the enactment of a law providing for a direct vote on presidential candidates at the direct primaries on April 9. This will require almost immediate action by the two branches of the legislature and the passage of the enabling act by a two-thirds vote of senate and house.

Before the governor issued the call forty-six senators and 103 representatives had indicated that they favor a presidential preference primary. The votes of thirty-four senators and 102 representatives are necessary to enact an emergency measure.

George C. Hilton of the Fourth district, Chicago, and J. M. Bell of the Forty-fifth district, Rochester, were the one hundred and first and one hundred and second representatives who declared themselves as favorable to a preference primary.

Other Items in Session Call.

In addition to the primary matter the call paves the way for important legislation declared necessary by the recent Supreme court decision in the "university case," which held the unconstitutional certain items of the university omnibus appropriation bill because of the "last night" methods used in acting on the measure in conference committee at the close of the regular session.

Other matters directed to the attention of the legislators by the governor include the enabling up of the appropriation acts for the maintenance of the state grain inspection department and for the state factory inspection bureau, each of which is reported to be financially "broke," due to the failure of the legislature to make sufficient appropriation.

Another important item in the call provides for amendment to the insurance laws to permit the operation of the employes' compensation act, which becomes effective on July 1.

May Aid Shore Plan.

Under the call the necessary enabling legislation is made possible for concluding the negotiations between the south park board and the Illinois Central railroad concerning the lake front proposition now under the joint consideration of the park commissioners, city council, and representatives of the railroad.

Provision also is made for the first steps in amending the state constitution so more than one constitutional amendment may be submitted by the general assembly to the people at any one election. This is a result of the bitter strife which existed during the recent session over the submission of amendments for the initiative and referendum, the recall article, and the direct election of United States senators.

Open Session This Afternoon.

The extraordinary session will assemble at 5 o'clock this afternoon. Most of the senate and house leaders expect to be present, according to their statements last night. Lieut. Gov. Oglesby will preside over the senate, and speaker Adkins is expected to be on hand in the house of representatives. Under the precedent, already established, the same committees which served during the regular session will serve now.

Direct preference presidential primary bills have been prepared for presentation tonight, according to Senator S. A. Ettelson of Chicago and Representative Lucas I. Butts of Peoria. These members, in replying to the request of THE TRIBUNE to state their views on a presidential primary, also said they had drawn bills to such an effect some time ago, and were only waiting for a chance to drop them in the legislative hopper.

It is altogether probable there will be bills other than the two noted to the same end introduced today or tomorrow.

Deneen Plans Message.

Gov. Deneen, in the message he will submit to the special session, it is expected, will not make any recommendations as to the presidential primary, but will leave the matter quite in the hands of the legislature. His message will outline the necessities embraced within the other items of the call.

There was suggestion last night that the lack of no quorum may be raised in the house by, and objection made thereby to any proceedings whatever, which if sustained by Speaker Adkins would prevent the introduction of bills.

Precedents, which do not appear of record, however, are numerous at Springfield, caring precisely such cases. If the house organization, headed by Speaker Adkins, is willing, prospects are good for rapid advancement of the bill which will be taken up.

Roosevelt allies were pleased over the fact that the call had been issued and that the necessary number of legislators had followed for a presidential primary.

The attitude of the Taft forces is indicated in the following statement from Col. Frank L. Smith, the Taft Illinois manager:

"Gov. Deneen has seen fit to assemble the

Continued on page 4, column 4.

SUMMARY OF THE NEWS.

TUESDAY, MARCH 26, 1912.

WEATHER FORECAST.

For Chicago and vicinity: Unsettled weather Tuesday, with light rain or snow, slightly colder at night, Wednesday cloudy, brisk northwest winds Tuesday becoming variable Wednesday.

For Illinois: Fair Tuesday in the southern portion, rain or snow in the northern portion, Wednesday cloudy with rain or snow in the north, rain in the southern portion.

Sunrise, 5:54; sunset, 6:10. Moonset, 2:07 a. m.

TEMPERATURE IN CHICAGO.
[Last 24 hours.]

Maximum, 3 p. m. Monday...38
Minimum, 3 a. m. Monday...27

3 a. m.	27	11 a. m.	34	7 p. m.	32
4 a. m.	28	Noon	36	8 p. m.	34
5 a. m.	29	1 p. m.	36	9 p. m.	37.5
6 a. m.	30	2 p. m.	37	10 p. m.	37
7 a. m.	32	3 p. m.	38	11 p. m.	37
8 a. m.	29	4 p. m.	37	Midnight	36.5
9 a. m.	31	5 p. m.	37	1 a. m.	36
10 a. m.	34	6 p. m.	36	2 a. m.	35

Mean temperature, 33.5°; normal for the day, 32. Deficiency since Jan. 1, 655.

Precipitation for 24 hours to 7 p. m., 0. Deficiency since Jan. 1, 1.60 inches.

Wind, S.; max., 21 miles an hour at 9:08 p. m.

Relative humidity, 7 a. m., 71%; 7 p. m., 59%.

Barometer, sea level, 7 a. m., 30.14; 7 p. m., 29.96.

For general government weather report see page 14.

CLASSIFIED INDEX, 16. BARGAINS, 16

POLITICAL.

Extra session of legislature convenes today to act on preference vote. Page 1.

Supporters of Roosevelt say Taft men attempted to bribe Indiana delegates. Page 4.

New York state to elect eighty-six of ninety Republican delegates to convention today. Page 4.

Tickets for Roosevelt massmeetings will be distributed today. Page 4.

Deneen calls charges of Wayman and Jones "campaign vaporings." Page 5.

LOCAL.

Packers' case goes to jury; body retires for night. Page 1.

Telephone number in McCutcheon's cartoon keeps family busy. Page 1.

Jury completed in trial of Mrs. Vermilya for murder. Page 2.

Judge Scanlan sentences five piano manufacturers to jail terms. Page 3.

Attorney horrified because Miss Mercy wore kimono to breakfast. Page 3.

Bishops and sociologists indorse Sumner's plan for wedding reform. Page 3.

Civil service board listens to witnesses in hearing on county hospital test. Page 5.

Another judge harpoons loan sharks in freeing victim from six years' slavery. Page 7.

WASHINGTON.

Federal government ready to intervene if coal and railroad strikes are ordered. Page 1.

FOREIGN.

British coal strike further from settlement than ever. Page 2.

Mexican rebels reported to have routed federal troops in battle. Page 11.

Three more persons slain by "phantom gang" of automobile outlaws in France. Page 11.

Greece's premier sustained by large majority in parliamentary elections. Page 11.

DOMESTIC.

Eastern railroads refuse demands of engineers in wage dispute. Page 2.

STATE.

Fireman turns hose on rioters who terrorize Rock Island. Page 2.

TRADE AND INDUSTRY.

Real estate. Page 12.
Local financial. Page 13.
New York financial. Page 13.
Commercial. Page 14.
Live stock. Page 14.
Produce. Page 14.

SPORTING.

Packey McFarland offered $16,000 purse to meet either Wells or Wolgast in New York. Page 8.

Six colleges will compete in conference indoor track meet at Evanston. Page 8.

White Sox defeat Southwestern university, 11 to 1. Page 8.

Crane and Lane indoor ball nines begin final series for high school championship today. Page 8.

MOVEMENTS OF OCEAN STEAMSHIPS.

Arrived.	Port.
PRETORIAN	Philadelphia.
DUCA D'AOSTA	Naples.
FRANKONIA	New York.
FITZ-PATRICK	Naples.
CRAFTSMAN	Punta Arenas.
LITUANIA	Libau.
ST. KILDA	Newcastle.
CELTIC KING	Swansea.
SICILIAN	Glasgow.
SCOTIAN	Glasgow.
COLUMBIA	Glasgow.
IVERNIA	Boston.
HERMONTHIS	Montevideo.
CROWN OF GALICIA	St. Vincent.

Sailed.	Port.
GRAF WALDERSEE	New York.
CAMPANELLO	Rotterdam.
CYCLOPS	Glasgow.
DIRECTOR	Liverpool.
SAXONIA	Naples.
PRINZ FRIEDRICH WILHELM	Cherbourg.
BERLIN	Gibraltar.
PENNSYLVANIA	Hamburg.
CEDRIC	Alexandria.
TITANIA	Newcastle.
LA TOURAINE	Havre.
CALABRIA	Palermo.
THEMISTOCLES	New York.

WIRELESS REPORTS.

		Due at New York
AMERICA	Out 430 miles.	Tuesday p. m.
ROCHAMBEAU	Out 468 miles.	Tuesday p. m.
K. A. VICTORIA	Out 650 miles.	Wednesday a. m.
CANADA	Out 920 miles.	Thursday a. m.
BATAVIA	Out 270 miles.	Tuesday a. m.
C. F. TIETGEN	Out 750 miles.	Thursday a. m.
N. AMSTERD'M	Out 900 miles.	Tuesday p. m.
		Due at Q'stown
MEGANTIC	Out 642 miles.	Wednesday a. m.

THESE ARE RENTING DAYS

Householders and roomers study Tribune small ads now closer than ever. These people are in search of that important thing—a new home. They are ready to make a new deal with a new landlord. Spring is in the air—moving time is only a few weeks away—change of location must be planned in advance.

If you have rooms, apartments or house to rent, tell the public about them. Persons who make satisfactory, profitable tenants—the *best* of them and the *most* of them—are looking for your ad right now in The Tribune's renting columns.

Put it there, beginning tomorrow. Phone your ad to CENTRAL 100.

PRESIDENT READY TO AVOID STRIKES BY INTERVENTION

Federal Government Will Take Hand in Effort to Prevent Coal and Rail Wars.

SEEKS TO GET COMPROMISE

Workers and Employers Will Be Asked to Confer Before Final Breach Comes.

WATCH THE SITUATION IN EUROPE

BY JOHN CALLAN O'LAUGHLIN.

Washington, D. C., March 25.—[Special.]—Federal intervention in the coal and locomotive engineer disputes will occur in case strikes are ordered.

The administration is watching closely developments in the anthracite and bituminous coal situations and in connection with the demand of locomotive engineers for an increase in wages.

The reports received indicate that the anthracite controversy is not as serious as has been alleged. The bituminous coal affair undoubtedly is causing the federal authorities a great deal of concern.

The most dangerous situation is believed to have been created by the rejection by the railroads centering in Chicago of the demands of their engineers.

It is expected that the men in their several organizations will vote for a strike in case of continued refusal of the roads to meet their expressed wishes.

If the operators, in the face of this action, fail to modify their attitude, a strike may be ordered.

Will Invoke Erdmann Law.

Before anything of the kind occurs federal mediation will take place. The provisions of the Erdmann law will be invoked and Justice Knapp of the Commerce court and Commissioner of Labor Neil will confer with the operators and the engineers. It is hoped the result of this meditation will lead to a settlement.

The president is being deluged with letters urging him to act in the coal disputes. He has decided to do nothing at this time, because he hopes the negotiations under way will result in an agreement.

It is pointed out that, so far as the anthracite situation is concerned, there is enough coal distributed or in cars at the mines to last a month or six weeks, so that there will be no suffering from lack of this fuel.

Such a supply of bituminous coal is not available, but the chances of an agreement between the operators and the miners are good.

Pending Bill Offers Aid.

If congress should enact the bill introduced by Congressman Lee of Pennsylvania, Justice Knapp and Commissioner Neill would mediate in the coal situation as they are prepared to do in the case of the railroad engineers.

The Lee bill provides for the bringing of the coal mining industry and the employés of al. transportation companies within the scope of the Erdmann law. The Anti-Trust league went on record today as favoring the Lee proposal.

The resolutions adopted request congress to investigate the conditions prevailing in the anthracite coal industry, and especially to inquire into the organization and operations of the anthracite coal trust, the eight anthracite coal railroads and their allied interests, and report to congress in order that labor, business, and the public may be protected, "and that some way may be devised to protect the consumers of coal from the $100,000,000 a year monopoly profits now extorted from them by the anthracite coal trust."

May Follow Roosevelt Plan.

Just what procedure the president will take in case a strike should occur has not been determined. Probably he will pursue the same course as that adopted by President Roosevelt during the coal strike of 1903.

Col. Roosevelt then appointed a commission to make an investigation and conferred with representatives of the operators and with John Mitchell, the labor leader.

Mr. Mitchell was in Washington a few days ago and called upon Secretary of Commerce and Labor Nagel. The two men went over the situation, but nothing was decided upon, nor, as stated, is it considered possible to take action until the situation becomes acute. It is known that President Roosevelt was prepared to go to the length of placing Lieut. Gen. Schofield in control of the anthracite district with a view to supplying consumers with coal.

Warm Weather Lessens Peril.

Such a possibility is not being considered by President Taft at this time. With warm weather coming, there will be no suffering in homes, because of a lack of anthracite, though a bituminous coal strike undoubtedly would cause the shutting down of factories and would cripple the railroads, it is not believed the funds in the possession of the miners are large enough to enable them to continue the strike until cold weather next fall.

European embassies in Washington are manifesting a great deal of interest in the coal situation in this country because of their realization of the world wide extent of this labor movement. Undoubtedly an organization is being perfected by the miners of America and Europe which will affect the people of all nations save those of the east.

A simultaneous strike in the collieries of this country, England, and continental Europe, if kept up for any length of time, would have a paralyzing effect upon industry. Not only would local railroads be seriously embarrassed but sea transportation would be menaced.

A DOCTOR'S O. K. BEFORE YOU WED.

A move in the right direction as suggested by Dean Sumner.

[Copyright: 1912: by John T. McCutcheon.]

EXIT HAMLET; ACTORS MISS CASH

Melancholy Dane Also Said to Have Skipped with Part of University Skeleton.

GHOST AND KING STUNG.

Alexander Light, the only living Græco-American Hamlet, has skipped. He took $185 from the King of Denmark, $150 from Polonius, nine-sixteenths of an articulated skeleton from the University of Chicago, it is said, including the skull of "Alas, poor Yorick, I knew him well," and the receipts.

The receipts were from shows at the music hall in the Fine Arts building, and at the Whitney Opera house. They amount to about $10.

Hamlet was last seen about 9 o'clock last night, when twenty-two of his company waited for a conference outside the rooming house of Mrs. A. I. Knight, 3538 Michigan avenue. Hamlet had called off the Sunday afternoon matinée at the Whitney Opera house and hinted that none would get paid because the lines were not properly spoken.

Polonius Joins the Group.

When the waiting group was joined by Polonius—Reade MacWilliams, who lives at Mrs. Knight's—it was learned that Hamlet, hearing the ominous murmurs beneath his chamber window, had fled out the back way.

"Gone?" echoed the ghost—Samuel Cosgrove, who also in the play makes the necessary quick changes to the part of Actor, a Priest, and then back to Ghost.

There also was some suggestion of discontent at the disappearance of Light in the deportment of Mrs. Knight, the landlady. She would not say if Hamlet owed for his lodgings—for the large sunny front bedroom and the spacious parlors he has been using for rehearsal. She recollected uneasily Light's offer to coach her in the part of Queen Gertrude, lifting her from the drudgeries of a landlady. But she stuck by her brooms.

Players Meet Today.

Players are to meet again this morning at Mrs. Knight's, in the hope that Hamlet will send tidings. Many more than twenty-two will meet. There were six understudies for each of the twenty-four parts. Each understudy and principal paid from $5 to $25 for deposit on costumes and extra tribute for first rank among the alternates. Then there were nineteen court ladies.

"As to pay arrangements, I was to get $50 a night for five nights," said the Ghost. "I had done theatricals before and held up for a good stiff price. Honest, I knew more about it than Light, and had as good a speech as he did.

"But Ophelia only was allowed $10 a night, Laertes $5 a night, and King Claudius $5 a night. Polonius was to get the same as me on account of his loan. Frank Fisher, the king, loaned $185 in small amounts. He had to rehearse a long while. The others were on a cheap sliding scale."

Hamlet and retinue occupied the stage of the Music hall in the Fine Arts building on Friday night. A $4 house gave heed. About 600 "deadheads" in the audience had presented passes granted to advertisers in the program.

Receipts were better on Saturday night at the Whitney opera house, when $15 was paid in the box office. There was another program throng.

HOTEL CLERK NOT 'POLITICIAN.'

Great Northern Major Domo Questions Gov. and Mrs. Marshall of Indiana About Baggage.

When Gov. Thomas R. Marshall of Indiana attempted to register with his wife at the Great Northern hotel Sunday evening he was questioned as to his baggage. The clerk was told that it was at a railroad station, but he quoted the house rules prohibiting the assignment of rooms to "couples without baggage." Later when he learned the identity of the applicants the clerk attempted to apologize, but Mr and Mrs. Marshall left the hostelry in an angry mood.

SLEUTHS HUNT RICH MAN'S SON AFTER BATH HOUSE LOSES $240

Frederick Sittingham, 18 Year Old New York Boy, Disappeared in Chicago as Money Was Missed.

Four detectives are searching Chicago for Frederick Sittingham, 18 year old son of Frederick Sittingham of New York, a wealthy real estate dealer, who, it is charged, took $240 from the safe of the Monroe baths early Monday morning and departed to spend it.

Young Sittingham had been in Chicago six weeks. He has kept his uncle, J. A. Cost, an insurance agent with offices in the Rookery building, and his father in hot water.

In two weeks of residence at the La Salle hotel he ran up bills of $180 and $280, clerks said. A draft he drew on his father was returned. Two hotel detectives escorted him to the office of his uncle and the bills were paid. He stopped two days at the Blackstone, when the management was notified of the young man's inability to pay. He made another visit to his uncle in company with hotel detectives.

Sittingham is six feet tall, with a build of an Apollo. He frequented the Monroe baths and ran up a bill of $112. Then he got a position there on Saturday as clerk. About 5 o'clock Monday morning he departed, at the same time $240 in a safe cash box disappeared.

POLICE DOGS MAY BE ADDED TO DEPARTMENT IN CHICAGO.

Assistant Chief Schuettler Investigates Work in Other Cities—Thinks Trained Animals Could Help Patrolmen.

Trained police dogs may be added to the Chicago police department if investigations now being made of the work of police dogs in other communities indicate their acquisition would be advisable. Assistant Chief Schuettler, who has been collecting data for months on dogs as criminal catchers, yesterday conferred with Chief McWeeny on the matter. The chief sent to New York to get a report from the police department of that city on its experiments with dogs.

"I believe that good dogs could be used to advantage by the Chicago department," Assistant Chief Schuettler said. "I have received many letters from European cities regarding the work of good dogs.

"A well trained dog would be of service, I believe, in patrol work in the suburbs where there are few houses and where a small number of police have to do patrol duty for a large district. I am quite certain they could be used to advantage in many cases of 'safe cracking.'"

At 1 o'clock today a "trial man hunt" will be held on the lake front. At that hour a "suspect" will leave the Art institute and, running through Grant park, across the Van Buren street viaduct and along the lake shore, will make every effort to shake two pairs of bloodhounds off his trail. The dogs are entries in the bench show of the Chicago Kennel club opening tomorrow.

WOMEN SELL "LOVE BEAN"; AS RIVAL TO ALADDIN'S LAMP.

Fortune Teller Arrested for Selling Pellet Which "Fulfills Possessor's Every Wish"—Many Victims Found.

A "love bean" is the latest thing in witchcraft.

The possessor of the bean has only to wish for something and the request is instantly granted through the magic influence of the little pellet.

This information came to Capt. Hazen of the detective bureau yesterday. Three women who, it is alleged, have found many purchasers of the "love beans" were arrested on complaint of Alice Clements, a detective, who is assigned on fortune tellers, mediums, palm readers, and that class of frauds.

Those arrested were Mrs. Moore Hart, 3139 Indiana avenue; Delia Hedgepath, 3447 South State street; and Jennie Wallace, 1354 North Clark street. All were released on bonds.

Besides the "love beans" the woman sleuth will produce as evidence a small bottle of "mystic oil" which is claimed by fortune tellers to possess miraculous powers.

DAWSONS PHONE "NELL'S NUMBER"

"Edgewater 9009" in McCutcheon's Cartoon Proves to Be R. W. Tennant's.

MANY ASK TO PROPOSE.

Edgewater 9009 was ringing all day yesterday. The calls began shortly after breakfast time and they continued until midnight. Had the number been a private telephone exchange instead of only a single line, it was estimated by the operators, several hundred calls would have been received.

The number is that of Mr. and Mrs. Robert W. Tennant, whose apartment is at 4960 Evanston avenue. Their telephone was installed only last Wednesday. It was known to only a few of their relatives and intimate friends. Consequently they were not expecting any great number of calls.

Mr. Tennant jumped into his automobile and started for his office directly after breakfast. Then the telephone rang. Mrs. Tennant answered it, and then ran for her copy of THE TRIBUNE. She had not completed reading when the telephone rang again. From that time it rang incessantly. Mrs. Tennant moved a chair over beside the instrument and spent most of the day there.

Dawson '11—the Reason.

Occasionally she picked up THE TRIBUNE and read the text under McCutcheon's cartoon of "Dawson, '11—Fortune Hunter." Her attention dwelt especially on the letter written by Nell Courtright after Dawson had been prevented from keeping the appointment with her at the railroad station.

"Won't you please telephone me—Edgewater 9009?" asked the writer.

The telephone rang and Mrs. Tennant picked up the receiver.

"Is Nell there?"

"No, Nell isn't here."

"Well, I just wanted to ask if she got cold feet waiting at the station."

"Ask Nell to Marry Me."

Another conversation from the outer end of the wire was like this:

"This is Charley Dawson. Tell her I'll be out tonight. Ask her to marry me. I am too bashful myself."

This was another:

"Tell Nell, if Charley is too busy to call, there are a lot of us who will jump at the chance."

Mr. Tennant is a salesman for the Ford Motor company and was "kidded" about Nell all day long. When evening came he relieved Mrs. Tennant at the wire. At midnight his patience wore out as another "Charley Dawson" called.

"This is Scads," he shouted. "I've married Nell, so you can go ahead with your fortune hunting without worrying about her."

Mr. McCutcheon said he selected the number Edgewater 9009 because of his belief that it was so high it would be unassigned.

COURTS GIRL; WEDS MOTHER.

Band Conductor Switches Drift of Affections and His Former Sweetheart Attends Ceremony.

For nearly three years Walter E. Moody, an orchestra and band conductor, living in the Lennox apartments at Sixty-sixth place and Washington avenue, paid attention to Miss Lillian Farrand, 1505 East Sixty-fifth place. Yesterday he married her mother, Mrs. Cora M. Brown Farrand, in Kenosha, Wis. Just to show that there were no hard feelings, the daughter accompanied them. Mr. Moody has been engaged by various churches in choir work.

JOHN H. HUME DIES IN EAST.

Former Municipal Justice Succumbs to Brain Tumor in Poughkeepsie, N. Y.

Poughkeepsie, N. Y., March 26.—John Howard Hume, a former Municipal judge of Chicago, died here early this morning of brain tumor. He was a graduate of Yale and had been a Chicago Municipal judge for three years. He was 49 years old.

PACKER JURY BALLOTS ONCE FOR VERDICT

After Five Hours Decides to Let Sick Member Rest for Night.

HEED JUDGE'S ADVICE

Court Warns Veniremen to Be Careful and Not Return 'Quick Decision.'

BUTLER ASKS CONVICTION

The jury selected to decide the guilt or innocence of ten Chicago millionaires indicted as members of the "beef trust," left the federal building at 9:45 o'clock last night and retired to its apartments in the Majestic hotel, 20 Quincy street.

The jury had gone out at 4:40 o'clock. It had spent five hours in deliberation when the decision to retire to the hotel was reached. Judge Carpenter spent the night at the University club, leaving word that he was to be called at any hour of the night should the jury reach a verdict or require further instructions.

After going to the hotel the jurors, with the exception of H. I. Bucklin, who was ill, remained up discussing the case until 12:30 this morning. Their chambers were guarded by deputy marshals and a horde of secret service men.

Shortly before 1 o'clock lights were extinguished and it was said deliberations would not be resumed until the jurors had slept. The jury had taken one ballot early in the evening to determine the individual opinions of the panel. There was but one thing for them to debate—the guilt or innocence of the packers.

Punishment Rests with Court.

The question of punishment—which may amount to a maximum fine of one year imprisonment in jail, not the penitentiary—or a maximum fine of $1,000 on each count, or both, rests entirely with the court.

The jury had gone out at 4:40 o'clock. It had spent five hours in deliberation when the decision to retire was reached. Judge Carpenter had earlier announced that he would remain in the federal building until 10 o'clock to await a verdict. It was reported that the court had indicated willingness to receive a verdict as late as midnight.

The retirement of the jury, before even the time set by Judge Carpenter for night adjournment was taken as indicating that there would be no prospect of an early agreement—perhaps a disagreement in the long fought case.

Let Sick Juror Rest.

Two guesses were advanced as reasons for the failure to reach a verdict. The chief one was a disinclination to act immediately in view of the closing words of Judge Carpenter's charge, instructing the jurors to deliberate carefully and not to hurry back for the sake of ending the case quickly.

These words of warning were:

"Do not sacrifice your self-respect or stretch your conscience one jot for the purpose of reaching a speedy conclusion of your labor."

The other was a recurrence of Juror Bucklin's illness. This was not serious and is not expected to impede today's deliberations, but it was thought best to let the sick man rest over night before going on with the detailed consideration of evidence urged by the court.

The government attorneys admit that failure to get a verdict before night will mean a serious state of affairs. The case has been in progress for so long, they point out, the jurors cannot fail to have their minds fairly well made up already. A long delay would indicate that the men were split almost beyond hope of uniting.

Jury Holds Fate of These Men.

Following are the men whose conviction or acquittal on the charge of violating the Sherman anti-trust act is now in the hands of the jury:

THE SWIFT GROUP.

Louis F. Swift, president Swift & Co.
Edward F. Swift, vice president.
Charles H. Swift, vice president.
Francis A. Fowler, manager dressed beef and branch house department.

THE ARMOUR GROUP.

J. Ogden Armour, president Armour & Co.
Arthur Meeker, member executive committee.
Thomas J. Connors, member executive committee.

THE MORRIS GROUP.

Edward Morris, president Morris & Co.
Louis H. Heyman, manager dressed beef department.

AND

Edward Tilden, president National Packing company.

Mr. Tilden is the only one of the ten who is now a director of the National. The other nine resigned during the progress of the last government investigation.

Take One Ballot.

After the adjournment of court the jury remained closeted until 6:30, then went out for dinner. Shortly after the return it was found Mr. Bucklin was not feeling well, and it was decided to hold only a short evening session. An hour and a half later the jurors asked that they be allowed to retire for the night, and in a short time left the federal building under the guard of bailiffs. Judge Carpenter and

the court attaches also departed to return at 10 o'clock this morning.

After the election of a foreman the jurors took one test ballot as to the guilt or innocence of the defendants, considered in a body. It is understood that without taking further ballots they plunged into a discussion of the main points involved, terminating the session when Mr. Bucklin showed signs of weariness.

Until the middle of the afternoon Pierce Butler, special counsel for the government, kept up a vigorous bombardment against every line the lawyers for the defense had thrown out in their closing appeals. He ended in an oratorical outburst against "men who wish the laws to bind others and not to bind themselves," and demanded the conviction of all the defendants.

In a charge occupying forty-five minutes Judge Carpenter disposed of some of the prime contentions of the packers. It was a carefully prepared charge, carrying no comments on specific parts of the three months of testimony, and expounding only the law in the case and the rules that the jury must follow in reaching its decision. Exceptions were taken to practically every paragraph at a conference in chambers. The government attorneys declared none of the points could constitute error.

Outline of Judge's Charge.

In one part of the charge Judge Carpenter simply paraphrased his significant ruling at the time of his refusal to take the case from the jury—that if the defendants are proved to have known of the means of carrying on the business they cannot shirk responsibility for these means. In another paragraph the judge smote another urgent appeal of the packers—that even if the facts alleged had been proved there was no evidence of injury to the public. Judge Carpenter ruled that the question of injury to the public was not for the jury to consider.

At the same time the charge carried much of weight for the packers. The court was particularly insistent that the jurors refuse to convict simply because of suspicion or theory that if the packers were not guilty of this charge they were guilty of something else and ought to be punished any way, or because of popular favor that might be served by conviction.

On Point of Conviction.

The charge also explained that in the nature of the charge—conspiracy—no conviction could be secured unless against at least two of the groups. However, it is possible to convict fewer than the ten indicted as long as they represent more than one of the groups.

It was explained that circumstantial evidence, which makes up most of the government's case, is legal evidence. The matter of creditability of witnesses was left with the jury.

At the close of the charge Judge Carpenter called the attorneys into chambers to listen to exceptions and to ascertain whether further points should be covered in the charge. The jurors remained in the courtroom guarded by bailiffs and hitching nervously in their chairs. The spectators looked about them disconsolately. The audience that crowded the courtroom talked in a buzzing monotone.

It was not until 4:40 that the attorneys stepped from the chambers and Judge Carpenter resumed his place on the bench. Deputy Marshals A. J. Calder, John Gilhooly, and George Giles were sworn as special bailiffs in charge of the jury during its deliberations, and the twelve men filed out of the box and into the jury room.

Judge Waits for Verdict.

Judge Carpenter announced he would remain in the federal building until 10 o'clock, should the jury decide on a verdict or ask for further instructions. The packers put on their coats and hurried out of the court room to the elevators. They would give no statements. Slowly the audience left the court room, pushed on by the bailiffs, and the entire corridor leading to the court room and jury room was cleared.

There remained only the lawyers within easy reach, Judge Carpenter, the bailiffs, and in the little room at one side the twelve Illinois men that hold in their hands the fate of ten packing kings, a half billion dollar industry, and, in a sense, the Sherman act itself.

There was little of merriment during the day. Once in Mr. Butler's fiery address he relapsed for a moment. He was speaking of objections made by the packers' attorneys to one line of the prosecution.

"Col. Buckingham objected—from force of habit," he said.

The tension snapped and even Col. Buckingham joined in the laugh.

Then Mr. Butler resumed, and there were no more laughs. One by one he picked out what he considered flaws in the defense arguments, now leaning over the rail in front of the box and barely breathing his words, now standing back and driving home his points with swings of his big right hand.

Butler Points to "Example."

Mr. Butler's address was mainly a diagnosis of the various points urged by the government and packers alike. At the end, in his plea for conviction he departed from the evidence.

"I have thought that in this suit," he said, "the greatest wickedness of all shown is this—the example that is set by J. Ogden Armour, a man of power and of inherited wealth; the Swifts, men of power and of inherited wealth; Edward Morris, a man of power and inherited wealth.

"They are not fair to their country or their country's laws. They want to have the laws that they made prosper. But they are impatient with those of their fellow countrymen who think the laws ought to be made and enforced in the interest of the great crowds that cover the enormous fields, that fill the mines and awful shops of this country.

"May we not say to them now: 'Be patient with your country and your countrymen; they have been good to you; they have filled your measures to overflowing with wealth and all the power that it gives. Play the game fair. Put heavy hands on the voice that represents you and says that the motives of gain control the actions of men.'"

Calls Company "Battering Ram."

Mr. Butler cited the fact that most of the government's witnesses have been packingtown employes, afraid perhaps to tell all they might know. He said Attorney John S. Miller's plea that the defendants had been walking in the "twilight zone" between innocence and guilt was an admission that they were not entirely innocent.

"The National Packing company," he continued, "serves as a duplication of the old Veeder arrangement and is used as a kind of battering ram to destroy competition as well as to own on the joint account of Armour, Swift, and Morris packing plants heretofore bought and hereafter to be bought."

Mr. Butler made a striking point of the fact that all the defendants save Edward Tilden had resigned from the board of directors of the National following the government investigation.

"If there was nothing wrong about their membership why then did they resign?" he asked. "What does the presence just now on the board of the underlings who represent them mean? What is the difference?"

Courtroom Crowded Early.

The courtroom was crowded from the beginning of the day's session. The benches were filled before half the crowd was in, and bailiffs began hauling in chairs that soon reached to the edge of the government tables, the bar itself, and almost to the jury box. The corridor remained crowded with men and women fairly fighting to get past the guards. At the noon recess a few calmly produced sandwiches and took their lunch without risking the loss of seats by leaving for even a half hour.

There were almost as many women as men, among them members of the families of some of the packers and the lawyers on both sides. Mrs. Carpenter has been an interested spectator during a good deal of the trial. There was scarcely a noise, in spite of the jam, during the entire session.

Nine of the ten packers were present. Arthur Meeker, probably the best known of all the defendants, did not appear. He has not been very well since the proceedings started. The defendants sat close behind their attorneys.

Mr. Armour and the three Swifts were serious and thoughtful. Mr. Fowler's face indicated little. Edward Morris moved uneasily from time to time, and Mr. Heyman, his eyes fixed on Mr. Butler or Judge Carpenter, twitched in his chair. Thomas J. Connors reached up a dozen times to loosen his collar and rub his chin. Edward Tilden, sitting far off in the corner of the group, was sunk in his chair, folding and unfolding his hands.

In close attendance in the morning, sitting almost at the feet of Judge Carpenter, sat Peter S. Grosscup, whose injunction seven years ago figured in the trial. All about the courtroom were scattered leading lawyers, who have been following the case, and were eager to hear Mr. Butler's close.

Government Lawyers Confident.

The packers' attorneys shook their heads at queries as to their expectations. The government lawyers looked cheerful and spoke confidently. District Attorney Wilkerson gave out a formal statement at the close of the trial.

"You may well imagine it is a source of much gratification to me that this controversy has been finally submitted to the jury for decision," he said. "It is more than three years since the first investigation began. I have been with it at every step."

Jury Which Holds Packers' Fate, Prosecutor, and Judge Who Heard Case.

The above picture shows the jury which holds in its hands the fate of the packers. In the top row, from left to right, are C. H. Nare, Howard C. Bates, J. H. Edwards, Jacob Gleim, A. S. Clow, and Thomas Scott.

In the bottom row, from left to right, are J. E. Harvey, Edward J. Ryon, Asa Bannister, H. I. Bucklin, B. H. Meyers, and W. J. Thomas.

JUDGE CARPENTER

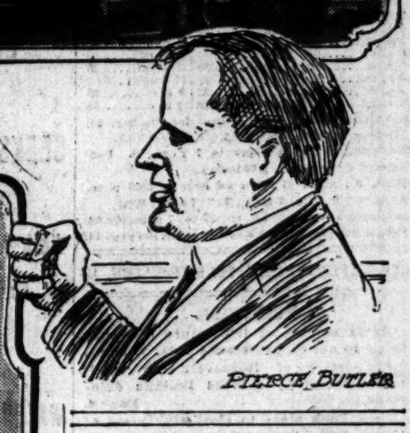

PIERCE BUTLER

Chief Points in Judge Carpenter's Charge to the Packers' Jury.

AFTER briefly summarizing to the jury the importance of their duty, Judge Carpenter gave his general instructions.

"In arriving at your verdict," he said, "you should give no consideration to the indictment save only as it states the formal charges or accusation made by the grand jury against the defendants, and which the government must prove by evidence to your satisfaction beyond all reasonable doubt before you can return a verdict of guilty.

"Every defendant is, by law, pronounced to be innocent. The rule, however, which clothes every person accused of crime with the presumption of innocence, and imposes upon the government the burden of establishing his guilt beyond all reasonable doubt, is not intended to aid any one who is in fact guilty of crime to escape, but rather is a humane provision of the law, intended to guard against the danger of any innocent person being unjustly convicted. A reasonable doubt in law means a substantial and well founded doubt and not the mere possibility of a doubt.

"The law demands a conviction wherever there is sumcient legal evidence to show the defendants' guilt beyond a reasonable doubt, and circumstantial evidence is legal evidence."

The jury was told of its right to judge for itself the credibility of witnesses and weigh the value of suspicious evidence.

"The question of fact for the jury to decide," continued the court, "is whether or not the defendants deliberately and intentionally combined together to eliminate competition among themselves, or to fix, regulate, and control prices of fresh beef.

"The question whether or not a combination for such a purpose constitutes a combination in restraint of trade is a question of law, and you are instructed in that regard that a combination between several independent concerns or traders engaged in interstate commerce, the dominant and controlling purpose of which is to eliminate competition between themselves, or to fix, regulate, and control prices of fresh beef, is a combination in restraint of trade within the meaning and intent of the law.

"It is not wrong for a merchant to endeavor to increase profits. It is not wrong for two or more merchants by agreement to adopt similar methods of business for that purpose, but if their plan to that end involves the concerted doing of things which obviously violate the law, and by agreement or understanding they do those things which obviously violate the law in order to accomplish their purpose, then the fact that they fall short in profits, or even make a loss, is no defense if prosecution follows.

"The law is designed to preserve the right to every citizen to engage in any line of interstate trade, free from the fear of and unhampered by the power of a combination in such trade.

"It is true congress enacted this law for the protection of the public, but the mere fact that the public may not be injured pecuniarily by a violation of it is no defense. The law may be said to conserve political as well as industrial freedom by preventing any sort of men from acquiring the power resulting naturally from the prohibited combination.

"The motive which congress may have had is a matter which does not concern you, nor does the construction of the law concern you.

"You are not at liberty to find defendants guilty of the charge set forth in the indictment merely because you may believe they may have done some wrong to the community in some other way, or because you may believe they belong to a class against which many people are believed to be prejudiced.

"Of course, any verdict of guilty must include defendants belonging to at least two of the three groups described in the indictment, for it is plain the reason that would prevent the conviction of a single individual or corporation for restraining his or its own trade would also prevent the conviction of the members of one of the groups only for so doing. But it is not necessary that you should find all the members of each group guilty.

"Mere knowledge, acquiescence, or approval of the acts charged, without coöperation or agreement to coöperate, is not sufficient to warrant a verdict of guilty. There must be a deliberate and intentional participation in the transaction with a view to the furtherance of the common design and purpose.

"You are charged, however, that such knowledge and participation may be shown by direct or circumstantial evidence.

"No formal agreements between the parties to do the acts charged in the indictment are necessary. It is sufficient that the minds of the parties meet understandingly so as to bring about an inteligent and deliberate agreement to do the acts and commit the offenses charged, although such agreement be not manifested by any formal words or writing.

"It is true that one must be held to intend the legal consequences of his acts, but if a man does that which he ought to know the law forbids, he cannot excuse himself by saying he did not intend to break the law, or that he did not know the law forbade it.

"In arriving at your verdict you are not to take into consideration the question of the nature or extent of the punishment which may be imposed upon the defendants if they should be found guilty. Such a question is for the court alone.

"When you were examined as to your qualifications to serve on this jury, each of you stated that were he in the place of the defendants, he would be willing to have twelve jurors of his state of mind dispose of the case. Justice is all that can be asked, but justice is required. Justice cannot prevail unless the jury considers alone the evidence in the case, absolutely uninfluenced by all other matters and things."

FIND ALLEGED COCAINE PARTY.

Three Women and Four Men Arrested in Miss Pauline Schredor's Rooms at Aberdeen Hotel.

Police yesterday morning broke up an alleged "cocaine party" in the room of Miss Pauline Schredor, at the Aberdeen hotel, 1104 West Madison street, and arrested four men and three women.

Municipal Judge Caverly continued the case until April 4 to allow the police to learn the name of the physician who signed prescriptions with which both cocaine and morphine were obtained.

Those under arrest are: Miss Pauline Schredor, her brother, William Schredor, and Mrs. Mary Dunn, all living at the hotel; Charles Geiger, 2419 South Trumbull avenue; Jacob Miller, 1724 West Fourteenth street; Albert Lucas, 1724 West Fourteenth street, and Bertha Kelley, alias Josephine O'Toole, 1421 West Jackson boulevard.

FIND BODY; SUSPECT MURDER.

Pockets of Man Believed to Be T. Wrcovitz Turned Inside Out and Money Gone.

The body of a man 30 years old, found floating yesterday in the drainage canal at Willow Springs, is believed to be that of T. Wrcovitz, 558 West Fourteenth street, a bartender, who disappeared last November. The body was removed to O'Brien's undertaking rooms at Lemont, where examination of the clothing and body led O'Brien to suspect the man had been killed, robbed, and his body thrown into the river. The pockets had been turned inside out. At the time Wrcovitz disappeared he had a good watch and $150.

COUNTESS USES THE WIRELESS.

Lady Warwick Declares She Abandoned Her Intended American Lecture Tour to Avoid Breakdown.

New York, March 25.—[Special.]—The following wireless dispatch from the steamship Olympic throws light on the sudden departure for England last Sunday of the Countess of Warwick, with lecture engagements canceled, some of which had been renewed on the day before she sailed:

"Traveling too strenuous. Avoiding breakdown. Besides needed in home affairs.

"WARWICK."

Soups, Stews and Hashes
Are delightful dishes when properly seasoned. Use
LEA & PERRINS' SAUCE
THE ORIGINAL WORCESTERSHIRE
Fish, Roasts, Steaks and Salads seem insipid without it.
An Appetizer
JOHN DUNCAN'S SONS, Agents, N.Y.

ENGINEERS LOSE WAGE RAISE

Fifty Railroads Cite Reasons for Refusing Demands.

BANKRUPTCY FACES SOME.

Lowering of Freight Rates Main Cause; Men Will Vote on Plans.

New York, March 25.—The conference committee of managers of fifty railroads east of Chicago and north of the Norfolk and Western railroad and their locomotive engineers arrived at a deadlock tonight over the question of an increase in and standardization of wages.

The managers today refused to accede to the demands of the men and the engineers tonight declined to accept this decision and reaffirmed their demands.

The engineers ask for an increase of wages amounting approximately to 18.63 per cent a year and a standardization both of wages and working conditions. Their action is the result of a successful fight on the part of the conductors and trainmen of the same roads for a standardization of wages.

The managers replied that to acquiesce in the demands would mean an increase in wages of about 19 per cent, and that they were unable financially to add this burden to their already heavy expenses.

Will Vote on Question.

W. S. Stone, grand chief engineer of the brotherhood, in a letter written tonight to J. C. Stuart of the Erie railroad and chairman of the managers' committee, said the engineers could not accept the decision of the managers, and that if they had nothing further to offer the matter would be given into the hands of the engineers for decision.

Mr. Stuart replied that the managers could add nothing to their statement and that he hoped the members of the brotherhood would give it full consideration when submitted to them.

The conference committee of managers' written reply closes as follows:

"In view of the fact that the present rates of wages are as a rule full and liberal, and the railroads are financially unable to bear the increased expense involved, it is evidently impossible to grant the requests which you have submitted."

Railroads Give Figures.

Embodied in the statement are the following figures and conclusions of the conference committee of railroad representatives:

"The proposed increase in wages and changes in working conditions would increase the pay of the engineers for the service now being rendered by the following amounts per annum:

Passenger service	$1,258,886
Freight service	5,578,891
Switching, including belt	1,062,302
Terminal delay	804,154
Other working conditions	865,406
Total increase	$7,558,789

"Past history indicates that if these increases are given to the engineers they will be followed by similar requests from other employés, which, if granted, would result in actual bankruptcy to some of the roads and would leave them as a whole unprepared to meet any sudden increase in the demands of transportation.

Not until the result of the joint conference between the engineers and the managers has been submitted to the rank and file of the 25,000 members of the engineers' organization will the question of a walkout be considered.

MINERS WILL STAND PAT.

Cleveland, Ohio, March 25.—Consideration by union officials of a possible compromise in the wage demands of the miners in the bituminous coal fields of Western Pennsylvania, Ohio, Indiana and Illinois today resulted in a decision that when the conference with the operators is resumed tomorrow the miners will adhere to their original demands asking for a ten per cent increase and shorter working hours.

John P. White, president of the United Mine Workers of America, after conference with the union executive board decided that any means of averting a strike on April 1, must come from the operators. Already the operators are on record as being willing to grant nothing more than an extension of the present wage agreement.

FINES LABOR LAW VIOLATORS.

Judge Tells Employers Found Guilty Heavier Fines May Be Imposed for Second Offense.

Fines amounting to $275 were imposed yesterday on eleven employers for violating state labor laws. The defendants pleaded guilty before Municipal Judge Blake, who said in case of a second offense a heavier penalty will be imposed. Among those fined were C. J. Holden, manager of the University club; Fred Barlow, manager of laundry, Hotel La Salle; E. A. Whipple, manager Grand Pacific hotel; William B. Wulff, manager Wulff's retaurant, 27 South Halsted street.

Last fall Jim had his suit and overcoat made here—and now he's going to get us to make his new spring clothes.
$40 to $60 and worth it!
Follow Jim's example. Get our booklet—
"ASK JIM"
Write or call—NOW.
HELLER & BENSON
TAILORS
223-228 Monadnock Block
Jackson Blvd. and Dearborn St.

HOSE DISPERSES ROCK ISLAND MOB

Fire Department Turns Water on Rioters and Police Use Clubs and Guns.

POLITICAL FEUD CAUSE.

Alleged Libel on Character of Mayor by Newspaper Editor Splits Inhabitants.

Rock Island, Ill., March 25.—[Special.]—As result of a political quarrel between Mayor Schriver and John Looney, owner of the Rock Island News, all Rock Island was terrorized for two hours tonight when the city was in the hands of a mob.

Crowds swarmed the streets from 8 o'clock till 10, and police were forced to call aid from the fire department. The latter brought hose into play, and turned streams of ice cold water on the rioters until the drenching finally drove them to cover. Citizens were deputized to aid as auxiliaries, so it is reported, but Sheriff Bruner was not forced to make any display, although it was thought for some time the militia might be called out.

Political Feud Causes Riot.

The riot grew out of a libelous attack by Looney upon the character of Schriver, the entire Saturday's issue of the News being devoted to an outline of the mayor's alleged actions in Peoria last month, an attack which Schriver denies in toto. As result of which Schriver declares a defamation of character. Looney was arrested and while in the police station was assaulted by the mayor and badly beaten. Even now he is in the hospital.

Friends of the newspaper man, infuriated by a speech of Harry M. McCaskrin, brother of ex-Mayor McCaskrin, sought to vindicate their man and a general fight would have resulted had not the police and the firemen appeared.

Arrest Friend of Editor.

One particularly bitter opponent of the mayor was arrested and the rioters were swarming toward the jail to force his release when the police used their clubs to good advantage and stopped the mob. No one was injured, but several were badly scarred in individual encounters.

Friends of Schriver were in almost as great evidence as the adherents of the newspaper man. The latter, whose entire issue of Saturday was confiscated by the police as obscene matter, printed 10,000 copies today and intended them for circulation.

It was when McCaskrin counseled the mob to rush to the office of the newspaper in spite of the order of the police and to take the papers and scatter them broadcast that the revolt against law and order began.

Police were forced to use military tactics, shots being fired, but no damage resulted. Then the firemen were summoned and their work with the chilling water completed the task of dispersing the mob.

SEE NO PEACE IN BIG STRIKE

British Government and Miners Again in Deadlock.

WALKOUT NOW 25 DAYS OLD.

Three Million Workers Idle, and Many Are Near Starvation.

LONDON, March 25.—The twenty-fifth day of the national coal strike ended with nearly 3,000,000 workers idle, many thousands dependant upon charity to keep them from starvation, every manufacturing industry in the land undergoing a throttling, and a settlement apparently as remote as ever.

The sanguine expectations at the beginning of the day with joint conference of coal owners and miners, dramatically summoned by the premier, would reach an agreement that would end the struggle were replaced by the gloomiest forebodings, when it was learned that no joint conference had been held.

For two and a half hours the prime minister and his colleagues labored with the committee representing the coal owners, and for four hours and a half with the miners' executive, but they failed so completely to secure concessions from either which would afford a basis for agreement that it was found inadvisable to bring the disputants together again.

As in previous crisis in the situation, the government resorts to mystifying secrecy. With everybody concerned in the negotiations pledged to silence, what changes tomorrow will bring cannot be predicted.

It is practically certain that if a settlement is not reached by the end of this week all passenger trains on every branch line in the United Kingdom will be suspended.

CLEW TO CARSON LONG FAILS.

Report That Chicago Alderman's Son Is Imprisoned in St. Paul Proves Untrue.

A strange story to the effect that Carson Long, the missing son of Ald. Theodore K. Long, was held a prisoner in St. Paul for ransom was told to the Chicago police last evening. Investigation at the place designated in St. Paul revealed no trace of the missing young man.

Our Ice Cream
To maintain our high standard, Huyler's ice cream is made fresh daily—often several times a day. This is done to insure the smoothness, consistency and flavor which are so much appreciated by our customers.
Huyler's
Bonbons Chocolates
Dinner Candies
Fountain Drinks
Beverly Chocolates
We also call attention to the large assortment of candies made here fresh every day, and to our plan of listing under your own name the special assortment of Huyler's Bonbons and Chocolates you like best.
Our Rule of Business—Freshness and high quality of all goods absolutely guaranteed to the purchaser. We invite the patronage of those who seek quality and service.
Huyler's
35 So. State St. La Salle & Monroe.
17 E. Washington St.

ELECTRIC LIGHT RATES CUT 7%
APRIL 1st
HAVE YOUR HOUSE WIRED NOW

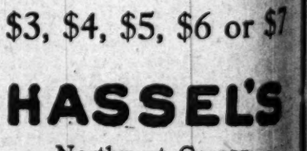

You will see at a glance what a very remarkable shoe store this is if you will take the trouble to look through our immense window display. No other such showing of men's fine shoes in this country. You owe it to yourself to come and see this wonderful exposition of the authoritative shoe fashions for spring.

"EASTER" is less than two weeks off; your feet must look well and feel well in a pair of new shoes if you would enjoy the opening festivities of spring. Do you realize that early buying is a necessity to be sure of the best choice?

If you care for a service that gives you the individual attention you are entitled to; if you want to make your selection where there's no chance for disappointment in style, fit, comfort, take our advice—come here. We'll see to it that you get the shoes you want—at your price—whether that price is—

$3, $4, $5, $6 or $7

HASSEL'S
Northwest Corner
Van Buren & Dearborn Sts.
Monadnock Block

Maryland and Virginia Art Rooms
Tuesday, March 26th, first day Auction Sale of the Rare and Valuable Collection of Antiques and Works of Art. Two sessions daily, 10 a. m. and 2 p. m., in their Art Room, 645 So. Wabash Ave., cor. Hubbard Place.

JURY COMPLETED IN VERMILYA CASE

Attorneys Speed Hearing of Charges That Woman Murdered R. T. Smith.

STATE ADDRESSES JURORS

Court Allows Mention of Policeman Bisonnette's Demise; Ten Jurymen Married.

The selection of the jury which is to determine the fate of Mrs. Louise Vermilya, accused of the murder of Richard T. Smith, was completed at 3 o'clock yesterday afternoon in Criminal court. Frederic Burnham, assistant state's attorney, then made his opening statement of the state's case.

When court convened Judge Denis E. Sullivan asked the attorneys to use all possible dispatch. In the examination of prospective jurors during the day, the lawyers for the state and for the defense showed a disposition to coincide with the wishes of the court. Eight jurors already had qualified when court opened.

Makes Educational Test.

An educational clause was injected into the qualification for jury service by the assistant state's attorney in the afternoon.

"Do you know the meaning of 'conjectural'?" he asked of George M. Stange.

"No," replied Stange.

"Do you know the meaning of compatible or hypothesis?" he continued. When the veniremen continued to answer "No," Mr. Burnham challenged for cause, but was overruled by the court. Then he exercised the right of peremptory challenge and Mr. Stange was excused.

Throughout the examination of the jurors the defendant's eyes left the jury box only once. That was when Marshall R. Knox, in response to a question as to whether he ever had experimented with poisons, responded that on one occasion he had.

"What was the occasion?" inquired the prosecutor.

"I mixed some poisons once in an effort to remove some warts from my hand," was the answer.

Mrs. Vermilya at this answer turned to her lawyers and laughed.

Avoids Reference to Death Penalty.

Not once in the examination did Mr. Burnham refer directly to the death penalty. He would state the law made no distinction between a man and a woman accused of crime, and then ask whether or not this law was in accordance with the views of the prospective juror.

The average age of the Vermilya jury is about 30 years. The youngest member is Milton F. Wetmore, who is 26 years old; the oldest is Henry O. Bicknell, 60 years old. Every man on the jury is married with the exception of Paul C. Gallagher and Charles Weller.

In his statement of what the state expects to show Mr. Burnham reviewed carefully the evidence he expects to present to the jury. He outlined the case from the time Smith came to Chicago until his death. Attorneys for the defense objected to references to the death of Policeman Arthur F. Bisonnette, but these objections were overruled and the state was permitted to go into detail concerning this death.

The alleged relations between Smith and the defendant, the sudden illness, the death, the disappearance of a large sum of money, and valuable jewelry, the subsequent exhuming of the body and the alleged finding of forty-nine and one-half grains of arsenic in the body, all these alleged facts were laid impressively before the jury, while the defendant sat in her wheel chair and smiled.

SHOOTS AND KILLS BROTHER; SELF-DEFENSE JURY'S VERDICT

Quarrel Starts Larger of Two Sons After Smaller One, Who Uses Shotgun When Door Is Shattered.

Martin Whetstone shot and killed his brother William yesterday at the farmhouse of their father, Thomas Whetstone, in the township of Maine, three miles northeast of Desplaines, Ill. Later in the day the young man was exonerated by a coroner's jury.

The investigation took place in the room where Martin killed his brother. A shattered door that William broke down while chasing Martin following a quarrel in the basement was the evidence on which the jury based its verdict that the shot was in self-defense.

William weighed more than 240 pounds and was 6 feet tall. He was being reprimanded by his aged father while the three were in the basement picking over onions for market about the little work he recently had been doing. Martin, much the smaller, made a remark on the same subject, and the older brother jumped toward him. He ran into the kitchen of the house. Their mother, who heard the quarrel, locked the door behind Martin.

Martin went into a front room where a shotgun had been hanging, and, taking it down, he went back into the kitchen, where William had already kicked down the door. The shooting followed.

DISAPPEARS LIKE BUEHLER GIRL

Miss Eva Anders, Who Was Highly Interested in That Mystery, May Be Trying Imitation.

Publicity given the Violet Buehler case was declared responsible yesterday for the disappearance of a 20 year old girl, who frequently "played" she was the runaway South State street girl.

Miss Eva Anders left the residence of her father, John G. Anders, 4142 North Ashland avenue, at midnight on Feb. 20. The day before she had been warned to cease accepting attentions from Aleck Peterson, 2122 Ferragut avenue.

Her father traced her to the residence of Mrs. Anna Carlson, 2062 North Paulina street, where she lived for a time. Before going away she had told Mrs. Carlson that she would commit suicide. Mr. Anders said the girl had read every line published about Violet Buehler, and fears she may be attempting to emulate that girl in cities near Chicago.

FLOES HOLD 3 SHIPS IN LAKE.

Racine, Georgia, and Alabama Fight All Day in Vain Effort to Reach Port at Chicago.

Three boats from points north, carrying crews of 150, one of them having a number of passengers in addition, were caught in the ice off Evanston early yesterday morning and remained all day in an unsuccessful effort to force their way through the floes.

The boats were the Racine of the Northern Michigan Transportation company and the Georgia and the Alabama of the Goodrich Transportation company.

Late in the afternoon a shift in the wind made an opening in the ice and they forced a way in the east. They went far out of their course and passed out of sight.

Chorus Girl in Secret Marriage.

WEDS ACTRESS; FEARS "DAD"

R. L. Ward of Decatur, Ill., Nervous About Secret Marriage.

HE MAY LOSE A FORTUNE?

Father Threatened to Disinherit Him; Ended "Cross Country" Wooing.

Robert Lyle Ward of Decatur, Ill., 21 years old and called handsome, finally has won a chorus girl bride, but he is hesitating about telling his papa and mamma. He fears being disinherited, as his father threatened several months ago, it is said.

The young man brought his mother, Mrs. James T. Ward, to Chicago on Sunday and started breaking the news gently by getting mother and daughter-in-law incog. acquainted. But he didn't tell his parent he married Dolly Dahlman, 19 and vicacious, on March 2. In Decatur last night the mother denied that Lyle is married.

"Lyle and I," she said, "were in Chicago last Sunday and spent part of the day with Miss Dahlman. Llye came back home with me. I know all about Miss Dahlman and regard her as an excellent girl. But they are not married, and talk of our disinheriting Lyle is foolishness."

Bride Tells of Marriage.

But the bride admitted last night the marriage had been performed. Marriage license records show that a certificate was obtained on Feb. 26. Justice Arthur J. Kendall, 105 North Clark street, is credited with having performed the ceremony after one appointment was not kept. The bride said he officiated, but the justice at night could not remember the names, though he recalled performing a ceremony "in time for the matinee" on the afternoon of March 2, the time the bride says the marriage occurred.

Ward was not available last night at the Bismarck hotel, where he has been registered with his wife for about two weeks. He has not spent all the time there, clerks said, but has stayed at Decatur for several days at a time.

Mrs. Ward Still on Stage.

Meantime the young Mrs. Ward is continuing her chorus work in "Louisiana Lou" at the La Salle theater and her husband is hunting a job. The bride was Henrietta Paeske of Wasau, Wis.

Young Ward met the chorus girl about a year ago when she appeared in Raymond Hitchcock's "Broadway" show in Decatur. He took her automobiling and followed her in a tour of Illinois one night stands in his big touring car. When the company "jumped" to St. Louis, pursuit by automobile became too strenuous. So Ward abandoned his car and followed by train as far south as New Orleans. There he was overtaken by his father, who enacted a play all his own, entitled, "Come home, son; nix on the stage fairy."

Father Interrupts Courtship.

The two were separated for several months, then Ward reappeared on the chase and renewed his suit. Miss Dahlman refused him. She told why last night.

"It was early in 1912," she said. "I didn't want to be married. I didn't wish to be a leap year bride. I didn't want my children to have birthdays only every four years. So I put Bobbie off. Then he came to Chicago a few weeks ago. He persisted. I liked him—yes, I loved him—the dear young fellow—and we were married. That's all."

Then she flitted back into her dressing room to daub on the makeup for the night's work.

MAYOR, IN HOSPITAL, BETTER.

City Executive, Following Minor Operation, May Be Able to Leave St. Luke's Within Few Days.

At 7:30 o'clock last night Mayor Harrison was reported as still improving steadily. His recovery and removal from St. Luke's hospital, where he underwent a slight throat operation on last Wednesday, was said to be probable within a few days.

FIST FOR PASTOR INQUIRER

Rev. A. A. Mohney Struck at Municipal Lodging House Annex.

HAS ITS MANAGER ARRESTED

Was Investigating Place After Complaints of Homeless Men.

A fistic attack upon the Rev. A. A. Mohney, pastor of the Wabash Avenue Methodist Episcopal church, resulting in the arrest of Arthur P. Zimmerman, 4848 Union avenue, as manager of the annex of the municipal lodging house, 160 North Union street, was made known by the minister yesterday.

The attack on the clergyman occurred a week ago, but the affair was kept quiet until yesterday, when the minister made a visit to the office of Dr. E. T. Olson, superintendent of the municipal lodging house, and found that the promised discharge of Zimmerman had taken place.

"As a pastor of a downtown church," Mr. Mohney said, "I have many applications from homeless men who want a night's lodging. I have often sent them to the municipal lodging house. Sometimes the men have objected to going, alleging they were not treated right there. I concluded the proper thing to do was to make a personal investigation.

"I went upstairs and found conditions much more unsatisfactory than at the lodging house proper. When I came down stairs Zimmerman demanded my name. I refused to give it to him on account of his condition. I told him that I was a Chicago citizen and had a right to know how the affairs of the house were being conducted.

"He turned on me with profane and obscene language, and, lunging forward, struck me a hard blow on the neck just below the jaw."

LAWYER ATTACKS KIMONO WEARER

Attorney Walker Says Miss Mercy Wore Negligee Garment to Breakfast.

DEFENSE BEGINS FIGHT.

Chicago Writers to Testify How Girl Came to Have Them Write Play for Her.

"Why, your honor, Miss Mercy is the sort of a girl that likes to go down to breakfast in a kimono. This is not the right conduct for a girls' dormitory or a girls' boarding house."

Attorney Francis W. Walker, representing Dean Marion Talbot of the Univevrsity of Chicago, defendant in Miss Mercy v. $100,000 slander suit, used the foregoing words yesterday afternoon in an argument before Judge Pomeroy.

Testimony had been taken in the morning. At 2 o'clock Attorney Everett Jennings for Miss Mercy announced that "plaintiff rests." At once came a demurrer to the evidence—a plea to take the case away from the jury—by Attorney Walker. And in his plea Mr. Walker made the "kimono" comment.

Says University Is Scandalized.

"Your honor, I am trying to argue this motion to stop a week or two weeks of work for you, myself, and this university," he said. "Also, I am trying to stave off two weeks more of disgusting notoriety. The University of Chicago is scandalized. Yes, scandalized.

"And in the meantime this girl here is getting $100,000 worth of advertising to help her to the vaudeville stage. It doesn't matter now whether she wins or loses.

"And, I repeat, by heavens! the great University of Chicago stands scandalized in the community. Yes, and I am scandalized, too."

Here he turned to the reporters' table.

"Gentlemen, from now on keep my name out of your reports, please. I am tired of sham and pretense. I am tired of this neuresthenia. I am tired of the Nan Pattersons and the Miss Carters that this plaintiff suggests."

Judson May Testify Today.

President Harry Pratt Judson of the University of Chicago was in the courtroom in the afternoon. He will appear again this morning as the second witness for the defense in event Judge Pomeroy overrules the demurrer to the evidence which seems imminent.

First witness will be Richard Henry Little of THE TRIBUNE whom Miss Mercy consulted, seeking to get his aid in the writing of a play. Wilbur Nesbit, another newspaper writer, will give similar testimony.

There was a stir in the courtroom in the morning when Dr. James Whitney Hall and Dr. John Leeming, alienists, took seats among the university representatives. It was first believed they were there at the request of Attorney Walker to study the demeanor of Miss Mercy in the hope of finding her the possessor of a "peculiar" mind, but they were merely onlookers and will not be summoned again.

Attorney Walker's demurrer to the evidence is based on the theory that the slander, if any, against Miss Mercy was invited either by act or circumstance, or both, and that privileged slander is not a sufficient basis for the action.

SEIZE LAWYER IN FRAUD PLOT; ALMOST SECURED $7,000.

Cleveland Attorney Arrested While Trying to Get a Loan on Another's Farm.

On a charge of having used the mails to defraud, Maurice W. Crafts, an attorney of Cleveland, O., was arrested yesterday on a warrant issued by United States Commissioner Mark Foote of this city. It is alleged that the prisoner attempted to defraud the State Bank of La Grange, Ill., out of $7,000 by representing that he owned a sixty-five acre farm near La Grange, on which he desired to make a loan.

The rightful owner of the farm is J. Fielding Thatcher, a resident of New York City. Crafts is alleged to have represented himself to L. C. Bassford, president of the La Grange bank, as Thatcher. The banker was on the point of giving Crafts the money when the Chicago Title and Trust company asked for identification.

Crafts' left the office of the title and trust company to procure a person who was to identify him as Thatcher, and did not return. In attempting to make the loan, Crafts was put to an expense of nearly $500 for having an abstract made of the property and placing insurance on the buildings.

Crafts is one of the leading lawyers of Cleveland, and his arrest caused a sensation.

Piano Maker Who Draws Jail Term.

SENTENCES PIANO MEN TO JAIL

Judge Scanlan Holds Five Manufacturers in Contempt.

VIOLATED AN INJUNCTION.

John V. Steger Among Accused in Trade Mark Case.

Five piano manufacturers yesterday were sentenced to from three to five days in jail and fined for contempt by Judge Scanlan in the Superior court.

They were found guilty of violating an injunction restraining them from using a trademark registered by others and protected from infringement.

After the formal order is entered today attorneys for the defendants will ask an appeal on the grounds that a punitive sentence cannot be assessed in a civil contempt case, citing the Gompers labor decision.

Men Under Sentence.

Those sentenced and length of their terms are:

JOHN V. STEGER, president of the Steger & Sons Piano company; seven days in jail and a fine of $50.

CHRIST G. STEGER, treasurer of the Steger company; five days in jail and a $50 fine.

WILLIAM F. GROSSKOPF, sales manager for the Steger company; three days in jail.

SAMUEL E. MOIST, president of the Moist Piano company; seven days in jail and a fine of $50.

WALTER C. NEWMAN, manager of the Moist Piano company; three days in jail.

Fines of $50 were entered against the Singer Piano company and the Steger company. George F. Steger, secretary of the Steger company, was one of the defendants, but escaped punishment.

The injunction was obtained by Rothschild & Co. on Nov. 9, 1911, restraining the defendants from using the trademark "Meister."

Judge Denounces Defendants.

Judge Scanlan, in his decision, declared the mere imposition of a fine would be a travesty on justice.

"In the present case," he said, "the evidence is clear that the officers knew of and countenanced the acts of their subordinates."

Swift & Company's sales of fresh beef in Chicago for the week ending Saturday, March 23, averaged 9.58 cents per pound.—Adv.

INDORSE SUMNER WEDDING REFORM

Bishops in Philadelphia and Pittsburgh and Ministers Elsewhere Approve.

BARS PHYSICALLY UNFIT.

Government Action Urged to Require Medical Certificates at the Altar.

From various sections of the country yesterday came indorsements for the plan to make medical certificates prerequisites of all marriages.

Dean Walter T. Sumner of the Episcopal cathedral of SS. Peter and Paul announced his adoption of this policy in his sermon on Sunday. He stated the action had been taken with the full knowledge and consent of Bishop Anderson and the approval of the Rev. C. A. Cummings, the Rev. A. S. Morrison, and the Rev. K. O. Crosby of the cathedral.

Bishop Whitehead of Pittsburgh and Bishop Rhynelander of Philadelphia were among the higher clergy who advocated this radical means of protecting the sanctity of marriage. Ministers and educators in New York, Boston, Cincinnati, and Milwaukee also expressed hearty approval of the plan.

Telegrams to "The Tribune."

Some of the telegrams received by THE TRIBUNE last evening follow:

"Bishop Whitehead of the Episcopal church of Pittsburgh indorses the plan to require men and women contemplating marriage to furnish health certificates before wedlock. Government action is urged."

"Bishop Rhynelander of Philadelphia favors Chicago plan to safeguard marriage with medical requirements."

"Milwaukee preachers agree with Chicago plan to prevent 'damaged goods' weddings. They say the rule should be enforced by law instead of by church edict."

"Cincinnati ministers commend Dean Sumner's rule to require health certificates before performing marriage ceremonies."

Pleases Advocate of Eugenics.

A press dispatch from New York says: "The step taken in Chicago was hailed with satisfaction by Dr. J. W. Beveridge of 40 East Forty-first street, who is an enthusiast on the subject of eugenics. Dr. Beveridge is now doing research work in serum therapy in the Loomis laboratory at Cornell Medical college.

"'As society and the state are founded upon the home as a unit,' he said, 'so the state has a right to bar disease that would enter the home through marriage, just as it bars disease that would enter the country through the ports.'

"Dr. Max G. Schlapp, professor of nervous diseases at Cornell, said:

"The idea is right, but it will meet with tremendous practical difficulties, and if they prove too great, and the experiment fails, then it may be looked on as a black eye for eugenics. And that would be unfortunate."

From other sections of the country word was received that Dean Sumner's announcement had caused a wide discussion of the necessity of safeguarding marriages against mental unsoundness and physical ailments of a communicable nature. It was announced that the subject will be selected as the topic for sermons in scores of churches in Chicago and elsewhere.

Chicago Pastors for Plan.

The proposed reform also was indorsed by several Chicago pastors.

"I am heartily in favor of Dean Sumner's plan," said Rabbi Tobias Schanfarber of the K. A. M. synagogue. "There are so many people getting married who have no right to, diseased, imbeciles, even insane, that it is time for the law to step in."

"The dean and his associates are on the right track," said Bishop Samuel Fallows. "We have been terribly derelict all through the ages in regard to the marriage relation."

Others favoring proposed reform are the Rev. M. P. Boynton of the Lexington Avenue Baptist church and M. M. Mangasarian of the Independent Religious society.

The Rev. Johnston Meyers opposed the idea. "Would you let a doctor examine you or your sweetheart as cattle are examined before they breed?" he asked. "Of course you wouldn't. The whole thing is silly, absurd. If any man is diseased and is refused the sacrament on that account, let him come to me and I'll marry him."

Unique Ladies' Tailors
63 East Adams St.
Entire 5th Floor
NEPEEHAUK BUILDING
Near Michigan Ave.

Advance Models
Summer Suits
For Outing or Street

White will be the most fashionable for *Tailor Mades*. We are showing a great variety in white and creams in a number of fabrics. Serges of course are very much in demand.

The styles are taken from the boulevards of fashion of Europe and America and adapted from some of the most famous Parisian designers.

All new textiles from the leading woolen mills—newest colorings and weaves.

Tailored to Your Measure
Values $65, $60 and $55
$35

OF SPECIAL INTEREST
Our equipment is such that *suits ordered this week* will positively be ready for Easter.

The Largest, Most Beautiful, Best Equipped LADIES' TAILORS' ESTABLISHMENT in CHICAGO

ROSES
(ALL WEEK PRICES)
Killarney (White & Pink)
Maryland (Pink)
Richmond (Red)
Medium Stem, 50c Per Doz.
Long Stem, $1.00 Per Doz.
Best & Longest Stems, $1.50 Per Doz.
American Beauties
Absolutely the best and longest stems,
$4.00 Per Dozen
Lubliner & Trinz FLORISTS
23 E. Randolph Street
Next to Marshall Field & Co.
PHONES:
Central 614 and 3906
Automatic 41-959 & 41-493
Charge Accounts Solicited

In Spring House Cleaning
make your home sanitary with
NICINE
The Sanitary Powder
Kills All Germs and Odors
PRICE 25c A CAN
Sold by drug and grocery dealers
HOOD CHEMICAL COMPANY, INC.
Madison and Canal Sts., Chicago
Telephone Franklin 2200

Do not neglect your health—laxatives are necessary sometimes as an aid to Nature and a preventive against disease.
Hunyadi Janos Water
Natural Laxative

Recommended by Physicians for CONSTIPATION

FIRE ALARM! No. 4
Every year the country's loss through fires would start one million Newlyweds housekeeping, and give each couple $1,000. Cleaning with benzine, naphtha or gasoline is foolhardy.

For Safety's Sake—Demand
CARBONA
Cleaning Fluid
Removes Grease and Soil from all Materials
15c., 25c., 50c., $1 Bottles. All Drug Stores
Carbona Co., 302 W. 26th St., New York

Platt's Chlorides
The Odorless Disinfectant
Prevents Disease
A colorless liquid which instantly destroys foul odors and disease breeding matter. It is stronger, safer and cheaper than carbolic acid and does not cover one odor with another. Sold everywhere in full quart bottles. Write Henry B. Platt, 42 Cliff St., N. Y., for free illustrated book.

No anxiety on Baking-day if you use
DR. PRICE'S CREAM Baking Powder
Insures light, sweet, wholesome food
A pure, Cream of Tartar Powder
No Alum
No Lime Phosphate

GIVE ROOSEVELT TICKETS TODAY

Distribution for Auditorium This Morning at the La Salle and Congress.

SCHEDULE FOR VISIT OUT.

Greatest Reception in Colonel's Career Predicted by Managers in Chicago.

Col. Theodore Roosevelt will arrive in Chicago tomorrow afternoon to make his first speech here since his campaign opened. Unless all signs mislead, he will be accorded the greatest reception of his career by Chicagoans.

Col. Roosevelt will arrive in Chicago at 2 o'clock in the afternoon and will leave at 11:45 p. m. for St. Louis. In that time he will attend two massmeetings as well as a reception to him by the precinct committeemen of Chicago and by the Roosevelt campaign workers.

The time schedule for a massmeetings is as follows:

Auditorium—Doors open at 7 p. m.; Col. Roosevelt on stage at 7:45.
Wicker Park hall—Opens at 8:30 p. m.; Col. Roosevelt arrives about 9:45.

Applications for admission to the Auditorium meeting have passed the 15,000 mark and yesterday the headquarters of the Roosevelt committees in the Congress and La Salle hotels were filled all day by persons wishing to obtain tickets. The distribution will begin this morning at the headquarters, and it is expected that the supply will be exhausted early. The tickets are free of charge and it will be a case of first come first served.

Reception for Committeemen.

The presidential suite has been reserved for Mr. Roosevelt at the Congress hotel and here he will meet scores of friends who have arranged for short conferences. At 3 o'clock a delegation from the Chicago Press club headed by Douglas Malloch, will call on Mr. Roosevelt.

A meeting with the Republican leaders of Illinois has been arranged for 4:30 and at 5:30 o'clock the precinct committeemen of Cook county will meet Mr. Roosevelt. More than 1,000 tickets have been issued for this reception. Mr. Roosevelt after the reception will dine quietly at the Congress with his secretary.

It probably will be impossible to accommodate the enormous number of people who are anxious to hear the colonel speak at the Auditorium. No seats in the body of the house or the galleries are reserved and places will be occupied by first comers until the house is filled.

John E. Wilder Will Preside.

The meetings will be under the direction of the Chicago Roosevelt league, of which Ralph C. Otis is president. Mr. Otis will call the meeting to order and then will surrender the gavel to John E. Wilder as chairman of the meeting.

Col. Roosevelt will make the only address of the evening. When he has finished speaking he will leave the hall and proceed to a wage workers' meeting at Wicker Park hall on the north side. He will be accompanied by the committee of reception and their route will be as follows: Michigan avenue to Jackson boulevard, to Oakley boulevard, north to North avenue, and east to Wicker Park hall, which is on North avenue, not far from Milwaukee avenue.

At Wicker Park Hall.

The meeting at Wicker Park hall will open at 8:30 o'clock. It will be called to order at 8:45 by W. J. Rayner, who will introduce former Judge W. M. McEwen as chairman. There will be music by a band and songs by the audience, led by the Hamilton club quartet. Col. Roosevelt will reach the meeting at about 9:45 and will deliver an address. Tickets to this meeting may be had on application to the headquarters of the Chicago Roosevelt league at the La Salle hotel. Tickets will entitle to general admission and no seats will be reserved.

Itinerary for the Trip.

The itinerary for his trip out from and returning to New York follows:

TUESDAY.

New York (leaves) ..... 5:04 p. m.

WEDNESDAY.

Fort Wayne, Ind. (arrives) ..... 10:10 a. m.
Chicago (arrives) ..... 3:00 p. m.
Chicago (leaves) ..... 11:45 p. m.

THURSDAY.

St. Louis (arrives) ..... 7:55 a. m.
St. Louis (leaves) ..... 10:30 p. m.

FRIDAY.

Cedar Rapids, Ia. (arrives) ..... 7:30 a. m.
St. Paul (arrives) ..... 5:00 p. m.
Minneapolis (leaves) ..... 11:30 p. m.
Chicago (arrives) ..... 11:30 a. m.

SATURDAY.

Chicago (leaves) ..... 12:30 p. m.
Detroit (arrives) ..... 7:30 p. m.

SUNDAY.

Detroit (leaves) ..... 12:16 a. m.
New York (arrives) ..... 5:50 p. m.

It will be seen by this schedule that Col. Roosevelt will stop over in Chicago only between trains on his return trip on Saturday.

RACE FOR DELEGATES TO DATE.

REPUBLICAN.

	Taft.	Roosevelt.	Contested.	Scattering.	Uninst'd.
Alabama	6	..	*14	..	..
Florida	..	..	*12	..	..
Georgia	2	..	*20	..	..
Indiana	6	2	*4	..	..
Iowa	10	..	..	12	..
Michigan	4	..	..	..	2
			*4		
Missouri	..	2	12	..	..
N. Mexico	7	1	..	..	..
N. Dakota	..	..	..	†10	..
Oklahoma	2	12	*2	..	..
			12		
S. Carolina	4	6	..	..	4
Tennessee	3	..	*12	..	..
Virginia	6	..	*18	..	2
Dis. of Col.	..	..	*2	..	..
Philippines	2	..	..	..	..
Totals	51	23	92	12	8

*Contested by Roosevelt.
†Contested by Taft.
‡Cummins.
||La Follette.

DEMOCRATIC.

	Clark.	Wilson.	Marshall.	Uninst'd.
Indiana	..	..	30	..
Kansas	20	..	..	..
Maine	..	..	..	12
Missouri	36	..	..	..
Oklahoma	10	10	..	..
Totals	66	10	30	12

EJECTS SUFFRAGET; NAGS T. R.

Militant Miss Malone Interrupts New York Speech.

CALLED OPPOSITION TRICK.

So Termed by Ex-President, Who Says All He Wants Is a Square Deal.

New York, March 25.—In one of the six meetings which Col. Roosevelt addressed in the east side tonight, on the eve of the primary election tomorrow, he faced a situation that never before had been his experience. It was all due to a woman, but with his usual persistence the ex-president won the argument.

After Col. Roosevelt had launched into an attack upon the new primary law, exhibiting the fourteen foot ballot which will be used in one election district as an evidence of its incumbrances, and begun on the "right of the people to rule," one of the few women in the audience upset things by crying, in a loud voice: "How about the women?"

Many identified the interrupter as Miss Maud Malone, a militant suffragette who has upset similar political meetings in the same way. There was at once wild confusion of hisses and cries to "put her out."

Says Women Should Decide.

Mr. Roosevelt was self-possessed and after the clamor had quieted replied affably:

"Madam, I have asked that you women yourselves be allowed to vote to determine whether you shall vote."

This was greeted with general cheering, but Miss Malone kept her feet and was about to make further interruptions when the colonel said:

"Apparently you don't feel contented with this. In that case, I have a great deal better opinion of your sex than you have."

Men in the crowd began throwing paper programs and other missiles at Miss Malone. The colonel pleaded for courtesy, but the pandemoninum continued.

Woman Taken from Hall.

The band tried to charm the rioters to calm, but the music only stirred up more excitement until a special policeman had ejected Miss Malone.

When the colonel was finally able to proceed he reiterated his views as to woman's suffrage, saying:

"I want to give the women everything they want. If they want the vote I want to give it to them. If they don't, I don't want to say I know their business better than they do. If that is not a square deal, I don't know what is."

The colonel later declared he was of the opinion that the interruption of his speech was premeditated and was the work of his political opponents.

Delegates Number 86.

The primary elections tomorrow throughout the state are expected to give a test of sentiment regarding the candidates to come before the Republican national convention.

The Republicans will select eighty-six of their ninety delegates to the Chicago convention, and for thirty-four of these there will be contests between candidates designated by the regular Republican district organization and others named by petition in behalf of Col. Roosevelt.

The remaining four delegates at large will be chosen by the Republican state convention, to which delegates will be selected also at tomorrow's primaries.

Col Roosevelt has declared publicly that this primary is no fair test of popular sentiment, and the committee organized to support him in New York has called attention to the handicaps that must be overcome by the Roosevelt ticket.

Chief among these is the fact that the names of candidates for delegates must be printed near the bottom of the ballot, which may necessitate unfolding strips of paper in some districts twelve and fourteen feet long.

WOMAN STREET INSPECTOR DIES

Mrs. A. E. Paul Succumbs at Palmer House—Proved Adept in Keeping Thoroughfares Clean.

Mrs. A. Emmagene Paul, for many years Chicago's most widely known street cleaning inspector, died yesterday afternoon at the Palmer house. She was born at Webster, N. Y., and received her education at an eastern seminary. She was married and came to Chicago to live about twenty-five years ago. She had lived at the Palmer house for fourteen years.

The advent of a woman in the street cleaning department of Chicago was ridiculed at first, but the remarkable aptitude for the work in hand soon stamped her as the most successful street inspector in the city. At the time of her death she was still connected with the street department.

Funeral services will be tomorrow morning at 9 o'clock at Rogerson & Son's undertaking rooms on West Madison street. Burial will be at Rockford, Ill.

OBITUARY.

LIEUT. WILLIAM K. STAHL of the Warren avenue police station died last evening at his residence, 714 North Fifty-third avenue, after five weeks' illness. He was 59 years old and had been a member of the police department twenty-two years. Under Chief Kipley he was reduced to a patrolman, but five years ago obtained his reinstatement as a lieutenant through court proceedings.

ANDREW YOUNG, former head of the sanitary bureau of the Chicago health department and author of some of the city's plumbing ordinances, died of heart failure yesterday at Mobile, Ala. Mr. Young was connected with the Chicago health department from 1892 to 1903. The body will be brought here for burial.

MRS. HENRIETTA COOK, 82 years old, died on Sunday at her residence, 40 Central avenue, River Forest. She is survived by three sons. The funeral will be this afternoon. Burial at Waldheim.

Stick to the dealer who offers you

RIGOLETTO THE CIGAR 10 Cents Straight

Though he makes a little less on each cigar, he figures on Rigoletto *quality* holding you.

CHARGE BRIBERY TO TAFT FORCES

Roosevelt Aids Say Attempt Was Made to Buy Indiana Delegates.

PRESIDENT LEADS RACE.

Two Districts Instruct for Him, One for the Colonel, Another Splits.

Indianapolis, Ind., March 25.—Charges that attempts had been made today to bribe delegates who had been instructed for Roosevelt to vote for Taft were made in a statement given out today at the Roosevelt headquarters and signed by Edwin M. Lee, campaign leader, and Charles H. Campbell, national Roosevelt committeeman for Indiana. The statement says:

"We are in receipt of reliable and trustworthy information that the Taft forces in this state today attempted to purchase delegates who have been instructed to vote for Roosevelt at the state and district conventions. We have the specific instances and can substantiate our statements.

"To offset these corrupt practices we have this day retained counsel in every district and have employed detectives in several localities. The state is overwhelmingly for Roosevelt. The Taft leaders know it. Let every believer in honesty and the square deal in politics be on the alert."

Harry New, the Taft manager, when told of the charges said he knew of no attempts to bribe delegates.

Taft Leads in Race.

In the race for the Indiana delegation of thirty to the Republican national convention, supporters of President Taft today carried two district conventions, advocates for Col. Roosevelt took one, and a fourth was split, each faction electing delegates.

At the state convention tomorrow four delegates at large to the national convention will be elected. Both the Taft and Roosevelt elements tonight claimed a majority of the 1,439 votes.

In the Fourth and Fifth district meetings today delegates chosen to the national convention were instructed to vote for President Taft, and in the Eleventh district the Roosevelt delegates were elected.

Roosevelt Men Bolt.

The Third district convention at New Albany divided on the report of the credentials committee, 46 to 46. The chairman, Oscar Ratts, cast his vote in favor of seating the Taft delegates.

The Roosevelt faction maintained Ratts already had voted with his county, left the hall, and held a convention of its own, electing L. N. Mace and R. F. Morris delegates to the national convention. The Taft element chose George W. Applegate and C. M. Crim.

Eight district delegates have been instructed for Taft thus far and two for Roosevelt. Both factions tonight claimed the remaining twenty delegates.

Seven district conventions are to be held after the state convention.

Taft Gain on Big Committee.

Lines for the battle in the state convention were drawn more closely when the district delegates tonight selected members of the committee on credentials and resolutions. The Taft forces gained six members, the Roosevelt partisans four. The sixth and eleventh district delegations divided and elected contesting slates. The delegates from the third district will not arrive until early morning.

The first fight in the state convention will come when the report of the committee on credentials is received. If the majority of the committee reports in favor of unseating the Indianapolis (Marion county) delegation because of evidence that it was elected by fraud, the minority members are expected to present their report to the floor of the convention.

Albert J. Beveridge may lead the fight on the floor for the Roosevelt forces.

Friends of President Taft plan to elect Charles W. Fairbanks, Harry S. New, James E. Watson, and Joseph D. Oliver of South Bend as the delegates at large. The Roosevelt men want Albert J. Beveridge, Edwin M. Lee, Fred Landis of Logansport, and Orin D. Brown of Terre Haute.

Refuses Place as Chairman.

William L. Taylor, former attorney general of the state, who has been named as a probable candidate for the Republican nomination for governor, tonight withdrew as temporary chairman of tomorrow's convention. In a letter to the state committee he said it was necessary for him to leave this city to meet a business engagement, and that "he hoped the delegates to the convention would remember they met as friends, not as enemies."

State Senator Will R. Wood of Lafayette was chosen in Mr. Taylor's place.

AIDING BOOM FOR ROOSEVELT.

Little Rock, Ark., March 25.—[Special.]—About 300 Republicans from various sections of the state attended the Roosevelt massmeeting held here this afternoon and tonight.

A state organization was perfected by the election of J. A. Comer president. Speeches were made by Judge C. C. Water, J. A. Tellier, John Bruce Cox, and others.

Resolutions were adopted indorsing the candidacy of Roosevelt and requesting the Republican state committee, which meets here tomorrow, to call a presidential preference primary.

ALCOHOLISM AND DRUG ADDICTIONS

Neal Solves Problem CURES IN FEW DAYS

"The World's Greatest Cure"

The modern Neal Treatment for all alcoholic and drug addictions is based upon the proven fact that the trouble is caused and continued by the stored up poison in the system, which this treatment quickly antidotes, neutralizes and eliminates.

Instead of requiring several weeks' time of the busy man the Neal effects a perfect cure in a few days. The wonderful merit of the Neal is attested by the fact that it has been indorsed by thousands of men in all parts of the country who have received or know of its wonderful benefits.

The Neal Treatment in this city is administered at the Neal-Chicago Hospital, 818 East Forty-ninth St. Phones Oakland 423 or 439 or Automatic 72-099.

There are fifty-eight other similar institutions in principal cities in the United States and foreign countries. A personal call is most advisable, but if not convenient address as above for free and full information.

City consultation office, Record-Herald building, Room 306; phone Main 1269.

GOVERNOR CALLS AN EXTRA SESSION

(Continued from first page.)

legislature for the purpose of passing a presidential primary law. That is the governor's prerogative.

"President Taft has made himself plain on the subject of presidential primaries. He has stated he favors and welcomes such primaries when they can be held according to law and with the safeguards the law provides thrown about them. There is no ambiguity in Mr. Taft's position nor in his stetements. Both are frank and open.

"I believe the good, sound, common sense of the Republicans of Illinois will not lead them to do otherwise than to give Mr. Taft a splendid indorsement by their votes under any law properly safeguarded. Mr. Taft will be renominated and reelected."

Governor Explains Call.

Gov. Deneen made the following statement regarding the call:

"While this call is an emergency at this time, it would have been necessary to call an extraordinary session of the general assembly after the primaries for the purpose of making appropriations to repair the state capitol building and the buildings at the state fair grounds and to amend the insurance laws to bring them into harmony with the workmen's compensation act which becomes effective May 1 next.

"I have talked with members of the general assembly as I met them in my campaign and on account of their campaigns most of them were opposed to the calling of an extraordinary session before the April primaries.

"Now that the matter of a presidential preference primary has come up and two-thirds of them have expressed themselves as favoring such a primary, I have convened the general assembly at this time so they may act upon the presidential primary question at once and take a recess until after the primaries, if they choose, so that there will be no unnecessary interference with the campaigns in which they are engaged.

"The amendment to the primary law permitting presidential preference primaries will require very little time, as in the nature of things the plan for it must be simple.

"There is some question as to the validity of a number of laws under the decision of the Supreme court in the Neiberger case, involving appropriations for the medical school of the state university and agricultural appropriations. I have not been able to get accurate information as to the facts. If it appears necessary, such laws as are invalid will be added to the call later."

Text of the Proclamation.

The text of the official proclamation follows:

To the members of the general assembly—Deeming an emergency exists requiring the convening of the general assembly in extraordinary session, as governor of the state of Illinois, I hereby call an extraordinary session of the general assembly to convene on Tuesday, March 26, 1912, at 5 o'clock in the afternoon, to consider the following matters:

To amend the primary election law.
To amend the election law.
To make an appropriation for the repair of the state capitol building.
To make an appropriation for the repair of the buildings at the state fair grounds.
To amend the state insurance law.
To propose an amendment to article 14, section 2, of the constitution, permitting the adoption of more than one amendment to the constitution at the same time.
To amend the existing laws so as to confer greater powers upon boards of park commissioners and particularly to authorize such boards to condemn riparian and littoral rights as well as lands and property, and otherwise acquire the same.
To make an appropriation for the maintenance of the state grain inspection department.
To make an appropriation for the maintenance of the department of state factory inspection.
To amend clause 50, section 1, of the act providing for the general expense of the state government, by providing additional appropriations thereunder.
To make an appropriation for the medical department of the University of Illinois.
To make an appropriation for the maintenance of the soil survey and for other agricultural departments and purposes.
To make an appropriation for the payment of the expenses of this extraordinary session of the general assembly.

The notifications to the legislators were sent out immediately.

WOMEN WILL ASK VIEWS.

Every Chicago candidate for the state legislature will receive today a letter from the Woman's party, asking his views on the question of giving the ballot to women. He also will be asked to say whether, in event of his election, he will vote for a bill or constitutional amendment giving women the right to vote. In addition, the candidate also will be asked whether or not he favors the calling of a constitutional convention for the state of Illinois.

Upon the individual answers to these questions will depend the attitude toward that particular candidate of the Woman's party of Cook county. While the organization is strictly nonpartisan, it is the purpose of its membership to favor those candidates who will work and vote for suffrage.

The organization has opened headquarters at the Hotel La Salle, and the officers announce their determination to be recognized as a factor in the coming election.

GOV. HAY REFUSES PRIMARY.

Seattle, Wash., March 25.—Gov. Marion E. Hay said tonight that he would not call a special session of the legislature to enact a preferential primary law.

ALSCHULER GIVES OUT A PLATFORM

Democratic Candidate for Governor States His Ideas on Public Questions.

CORRUPT PRACTICE ACT.

Abolishment by Legislation of Loan Shark Evil Among Reforms Advocated.

Samuel Alschuler, Democratic primary candidate for governor, yesterday gave out his campaign platform outlining his ideas on public questions. A corrupt practice act, abolishment by legislation of the loan shark evil, direct primaries, and change in the legislative representative are among the reforms suggested by Mr. Alschuler. His platform in part is as follows:

"Election of senators should be by the people, and until this is effected by federal action the state should adopt a system similar to that prevailing in Oregon, providing for a statewide vote on Senator, and pledging legislative candidates to abide by and carry out the result thus declared.

Legislature Representation Change.

"The present system of minority representation has not realized its expected advantage, and should be abandoned. Better results would flow from the establishment of smaller legislative districts and the election of one representative from each district (combining several for choosing the state senator), thus bringing the representatives nearer to the people and facilitating more direct and more careful selection of representatives.

"The revenue system should be simplified so as to assure equality in the distribution of the burdens of taxation.

"Business" in Public Affairs.

"Efficiency and economy in administration must be effected through application of business principles to public affairs.

"I suggest the adoption and strict enforcement of a rigid corrupt practices act, applicable to primaries as well as to elections.

"I would urge such changes in primary and election laws as will help to a better and freer expression of the people's choice of candidates and officers. Among such changes I suggest separate ballots for national, state, county, and judicial offices, to avoid the confusion incident to a big blanket ballot.

"Consolidation of taxing bodies in Chicago and Cook county.

"There should be carried out in good faith the direction and spirit of the great vote given in favor of the initiative and referendum through constitutional amendment.

Simplification of Law.

"A simplification of the law of practice and procedure in our courts should be promptly provided.

"I urge persistent and continuous investigation into conditions of labor, and the inauguration and enforcement of wise and salutary legislation directed towards (a) improvement of hygienic and sanitary conditions of factories and other places of employment; (b) ascertaining and guarding against occupational diseases; (c) adoption of methods and appliances for increasing the safety, comfort, and well being of miners, railroad men, and others who are engaged in hazardous and other occupations; (d) eliminating the abuses of child labor.

"The evils of the so-called 'loan shark' business should be promptly and effectively eradicated through legislation, civil and criminal."

Mr. Alschuler speaks today at noon at the Garrick theater.

TWO FOR TAFT IN MICHIGAN.

Twelfth District Sends Delegates to Chicago Convention Instructed for the President.

Marquette, Mich., March 25.—[Special.]—The twelfth district of Michigan, embracing the entire upper peninsula, at Ishpeming today elected J. C. Kirkpatrick of Escanaba and John H. Rice of Houghton as delegates to the Republican national convention. Resolutions indorsing President Taft, and instructing the delegates for him were adopted, 96 to 8.

NEW IOWA MAYORS ELECTED YESTERDAY.

Ackley	J. S. Roberts
Bancroft	J. P. Mousef
Bloomfield	W. W. Wishard
Burlington	F. C. Norton
Cedar Rapids	Louis Roth
Clearfield	H. T. Swope
Council Bluffs	T. R. Maloney
Des Moines	J. R. Hanna
Keokuk	J. F. Elder
Sioux City	A. A. Smith
Spencer	Eugene Bender
Waterloo	R. C. Thompson
West Liberty	C. J. Mackey
Williamsburg	J. O. Ogt

Coe's Optical Service

No. 10—A new article every week——Prepared by ourselves

"KRYPTOK" Lenses are two-focus lenses, giving free, unobstructed view for near and far.

Not like the old style, unsightly, cement loosening, *age indicating*, bifocals of a while ago, but clear, clean, lineless Eye Helpers.

If *you* haven't "Kryptoks" we assume, then, that you do not *know* of them. But *when* you know, then we believe "*Kryptoks*" will *follow*, and *You* will follow "*Kryptoks*," and, without further question, accept our *unconditional warrant*.

"Kryptok Booklet," fully describing Kryptoks, will be sent free upon request.

Nearly everybody who *requires* bifocals *soon*, we believe, will wear "*Kryptoks*;" and our conclusions are based on our knowledge of them, and the pleasure and *comfort* that they are now giving to others.

"Kryptoks" *do cost* more than any other kind of two-vision glasses, and *always* will; and at our Stores we will show you *how* and *why*, and the *difference* between "*Kryptoks*" and the *other* kinds.

"Kryptok" lenses now worn by more than a *quarter of a million people*.

Two convenient locations.

ALMER COE & COMPANY
OPTICIANS
134 N. State Street Opp. Field's — TWO STORES — 82 E. Jackson Blvd. Nr. Michigan Ave.

SAYS WETS RULE WAYMAN

Church Federation Warns Citizens Not to Vote for Him.

RICHBERG IN ATTACK, TOO.

Insists State's Attorney Has Failed to Do His Duty.

John E. W. Wayman was attacked as the tool of the liquor interests yesterday by the Chicago Church Federation council and resolutions calling upon the affiliated churches to work against his nomination for governor were passed by the meeting. A report by the good citizenship committee was read which assailed the state's attorney. It was signed by the Rev. M. P. Boynton, J. H. Chandler, and George E. Cole.

The report also scored the practice of the senatorial committees to restrict the number of nominations in various legislative districts.

Scores Nomination Limitations.

"The vicious minority system of electing legislators, coupled as it is with the power given to partisan committees to limit nominations, makes it practically necessary for every citizen to vote at the primary as the only way to make his vote count," says the report.

"We declare it to be our judgment that the churches must be aroused to every proper political action. We therefore warn good citizens to vote against men who have the indorsement of the liquor traffic.

"The man who depends upon the political backing of the United Societies becomes necessarily the tool of the liquor interests. We are convinced this is particularly true of John E. W. Wayman."

Resolutions also were adopted urging the senate and house of representatives to pass the bill for the creation of a federal industrial commission. This was done after Miss Jane Addams talked on the subject.

Richberg Assails Wayman.

Donald R. Richberg, progressive Republican candidate for the state's attorney nomination, also assailed Mr. Wayman as a public official who had had an opportunity to make himself a national figure as a prosecutor, but who failed dismally.

"During his term," asserted Mr. Richberg, "the state was convulsed by the greatest legislative scandal in its history, the city astounded by sweeping exposures of graft, the county amazed by the spectacle of officials charging each other with malfeasance in office. Did John Wayman rise to the occasion? No, he failed.

"What about the Illinois Central graft cases? Evidence of amazing swindling and grafting was presented to Mr. Wayman. He examined it and refused to present it to the grand jury.

"What about the Western Indiana graft cases? The railroad alleged in its civil suit that $2,776,565 in cash and bonds were paid for the purchase of large tracts of land and were accounted for only by fraudulent reports.

"What of the W. Vernon Booth case? The testimony showed Mr. Booth profited by some million dollars. Yet he was permitted to plead guilty and was fined merely $2,000."

Sues Realty Man for $10,000.

Henry W. Sisson, a real estate dealer, was sued for $10,000 by Charles Whiting in the Superior court yesterday for alleged damages growing out of a real estate transaction. Papers are alleged to have been destroyed.

Santa Fe All the way

Last chance Cheap trip to California

Colonist one-way tickets on sale every day up to April 15.

Good in Santa Fe tourist sleepers and chair cars.

Personally conducted excursions triweekly.

Fred Harvey meal service.

Go now and see what California offers homeseekers.

Ask for our land and tourist folders, and free copy of "The Earth."

Also about one fare for round trip, first-class California Spring excursion tickets, April 27 to May 3. Honored on California Limited.

Geo. T. Gunnip, Gen. Agent, 64 W. Adams St., Chicago. Phone, Cent. 3037 or Auto. 62-832.

ELECTRIC LIGHT RATES CUT 7% APRIL 1st

HAVE YOUR HOUSE WIRED NOW

CARSON PIRIE SCOTT & CO.

Boys' School Suits

NEW SPRING STYLES WITH TWO PAIR KNICKERS

$8.50

New spring styles in Norfolk and double-breasted jackets—neatly made of fine all-wool fabrics, in smart patterns and new spring shades of gray, brown and tan. The coats are lined with alpaca and bottom faced. The knickers are cut full peg, lined throughout. Two side, two hip and watch pockets that are deep (and not skimped) and made of good strong drill, suits far above the ordinary at this price, all sizes 6 to 18 years.....$8.50

Second Floor, South Room

THIS is going to be a "soft hat" spring; one reason is the very swell shapes such as we're showing; and selling so many of.

Your style is here, whatever your style is.

Best $3 hat made; Crofut Special.

Knapp Felt is good at $4.

De Luxe is fine at $6.

Maurice L Rothschild

Southwest Cor. Jackson & State

Prompt and courteous service and absolute security are afforded to depositors in the

First Trust and Savings Bank

Savings deposits bear 3% interest. Special deposits are given particular attention. Interest-bearing time and demand certificates of deposit issued.

James B. Forgan, President
Emile K. Boisot, Vice-Pres.

Northwest Corner Monroe and Dearborn Sts.

1st

The stock of the First Trust and Savings Bank is owned by the stockholders of The First National Bank of Chicago

FOR HEADACHE NEURALGIA TOOTHACHE

Midol

Contains NO ACETANILID OR PHENACETINE

At the Druggists ..... 10 doses 25c

GENERAL DRUG CO. NEW YORK CHICAGO

SUBSCRIBE FOR THE TRIBUNE

DENEEN, DEFIANT, ANSWERS CRITICS

Declares Charges of Wayman and Jones Are "Campaign Vaporings."

SAYS HE KEPT PROMISES.

Tells Voters Opponents Have Failed to Cite Any Act of His That Raised Taxes.

Critics of Gov. Deneen received a reply from him yesterday in four meetings, the first of which was held at noon at the Garrick theater. A crowd that filled the theater to the gallery cheered the governor when he declared the charges against him by Walter C. Jones and John E. W. Wayman were merely 'campaign vaporings' without any basis of fact.

"They say I have increased taxes," he said, "but they do not cite any specific act that caused taxes to be increased. They say I entered into a conspiracy to show that a 'jackpot' was collected, yet you know there is no basis for that charge. In fact, they make so many charges that I have to get up early to read them all.

"But I am not worried. I am pointing to the pledges made to the people and to the fact that I kept my word to them. I said I would do four things—get a direct primary law, get an adequate civil service law, have the general assembly pass laws that would benefit Chicago, and see that the state institutions were managed in a satisfactory manner.

"I have done all these things and many others for the good of the state, and I think that the people know and appreciate it."

ASSAILS DENEEN AND LORIMER.

The nomination of Len Small would be as fatal to the Republican party of Illinois as the nomination of Gov. Charles S. Deneen, according to State's Attorney John E. W. Wayman, Republican candidate for governor, who spoke at the Illinois theater yesterday noon and at Cedric hall and Schoenhofen hall last night.

"A vote for Len Small," he said, "is a vote to vindicate William Lorimer and place the approval of the Republican party upon the election to the United States senate.

"Mr. Deneen has much to say about me and my candidacy, but he has never said a word about Len Small and his candidacy, preferring to indulge in a few generic terms about 'bi-partisan alliances,' etc.

"The nomination of Mr. Deneen or Len Small puts the Lorimer scandal in front of the Republican party. My nomination puts the scandal behind us, and I appeal to the honest people of Illinois to stand up on April 9 and strike a blow for good government."

JONES' ATTACK ON DENEEN.

Walter C. Jones, progressive Republican candidate for governor, last night attacked Mr. Deneen's record and asked questions regarding some of the events of his administration in an address in Austin.

"Tell us about your board of health and the activities of Dr. Egan," he said. "All over the state I have found the medical profession angry at the antics of your health board.

"Tell us about the penal institutions, which Miss Lathrop has branded as deplorable in reform. Why in 1909 did you combine with remnants of the old senate combine and with the Democrats to cut the penal institutions out of the board of control bill?

"Tell us about your west park board, that spends $16,000 a year for automobiles, according to the public efficiency commission, while the entire city of Chicago spends but $30 a year?

"Tell us about the civil service law and the hundreds of midnight removals the night before the new state law went into effect."

YATES IN ELEVEN TOWNS.

Galesburg, Ill., March 25.—[Special.]—Ex-Gov. Yates' special train leaving Chicago this morning made eleven towns and finished the day at Galesburg. The subjects discussed ranged all the way from the importance of Republican harmony as a present necessity if the national prosperity is to be continued to the question whether he would favor a county option bill if passed by the legislature. At Kewanee he was applauded when he said he would not bond the state for $20,000,000 for deep waterway or deep water power without another vote by the people.

JOHN WANAMAKER FOR TAFT.

Former Postmaster General Issues a Statement Praising the Course of the President.

New York, March 25.—A statement by former Postmaster General John Wanamaker, addressed as "A Letter to the American People," explaining why the writer had actively interested himself in public affairs at this particular time, was give out tonight at the offices of the eastern branch of the national Taft bureau.

The statement was sent back to the city on a pilot boat from the steamer Olympic, on which Wanamaker sailed Saturday for Europe.

"Upon the personal request of the president I have consented to allow my name to be presented to the people as a delegate to the Republican national convention," the statement began. Wanamaker continued at length in defense of the administration of President Taft and concluded:

"He has not followed the will-o'-the-wisp, he has not chased rainbows. Steadfastly, with dignity and effectiveness and tireless energy, he has done his work."

VICHY CELESTINS

Standard Natural Alkaline Water

Standard Remedy for Dyspepsia Stomach Troubles and Gout

Bottled by and bottled under the direct control of the French Government

"Rainbow" Bride Carries Out Idea.

MRS. ARTHUR W. FISHER

Mrs. Arthur W. Fisher, who was Miss Clara Bodle until last Saturday evening, and Miss Louise Rowley, who had expected to be her maid of honor, were given a practical illustration of the truism that the best laid plans of young women who must depend upon gownmakers and trains "gang aft agley."

Miss Rowley also is to become a bride soon, her marriage to J. Blaine Korrady, best man at the wedding of Saturday evening, having been scheduled for Saturday, April 6. She has been having her trousseau made in Des Moines, Ia. She also ordered one of Nile green crepe meteor as her maid of honor costume. Miss Bodle had asked her attendants to carry out the rainbow idea in their gowns. Saturday evening arrived, but not so the Nile green dress of the maid of honor. To substitute another color spoiled the rainbow idea. Miss Fern Lumbard of Grand Rapids, Mich., who had come to the wedding, was the owner of a Nile green gown. An hour before the wedding Miss Rowley stepped out of the wedding party and Miss Lumbard and her Nile green costume stepped in.

The ceremony took place in the Forty-first Street Presbyterian church, where Dr. William Covert read the service. Miss Rowley was an interested guest.

STEPHENSON PUT ON TRIAL

Aged Senator Hears Colleagues Charge Purchase of Seat.

LORIMER IS ALL ATTENTION.

Vote on Expulsion Proposition Likely to Be Taken Tomorrow.

Washington, D. C., March 25.—Isaac Stephenson, the octogenarian millionaire lumberman and banker of Wisconsin, was placed on trial today on charges involving the validity of his seat in the United States senate.

The entire session was taken up by Senator Reed of Missouri with a speech in opposition to Senator Stephenson's retention of his seat.

Though final action must be taken on the "legislative day of March 25," that parliamentary expression permits indefinite discussion by substituting recesses for adjournments, and it is expected the final vote will be reached about Wednesday.

Senator Stephenson sat quietly back in the rear tier of seats, occasionally applying a handkerchief to his moistened eyes as the charges of political corruption were fired across from the Democratic side. Close by him sat Senator Lorimer of Illinois, giving close attention. Mr. Lorimer's election is similarly under fire.

"If the senate acquitted Mr. Stephenson," said Senator Reed, "we ought to be brave enough to hang on the door of the senate the legend, 'Those who have the money can enter here.'"

CALLS HOSPITAL TEST "CROOKED"

Dr. Frank P. Morton Tells the Merit Board His Opinion of County Examination.

NINE OTHERS TESTIFY.

Dr. Bayard Holmes Asserts Questions He Proposed Were Discarded.

BY OSCAR E. HEWITT

Ten witnesses were heard yesterday in a hearing on the civil service examination for the county hospital staff. As many more are scheduled to be heard today.

"What is your opinion of the test?" asked President Greer of the merit board of Dr. Frank P. Morton.

"I believe it is crooked," replied the witness, who took the examination as a surgeon. The doctor had no evidence, but gave general information on conditions and situations as the basis of his view.

Dr. Bayard Holmes, one of the committee who formulated the questions on surgery, asserted both the questions he proposed were discarded.

"We had a rule that no question should be adopted unless approved unanimously by the committee. Each of the five committeemen suggested two questions. Dr. John Dill Robertson objected to both of my questions. The others were in favor of them.

Want Robertson to Resign.

Certain county commissioners are trying to prevail on Dr. Robertson to resign as a member of the county hospital staff.

Robert Catherwood, president of the Civil Service Reform association, another witness, said he had been told certain things by a physician, but pleaded the privilege of lawyer and client in refusing to divulge the information or the name of his informant.

Assistant County Attorney Struckman asserted the privilege of lawyer and client covered only the information given by the client to the attorney, but did not warrant the suppression of the client's name. He will look up the law. Catherwood said he would do the same, and if he finds the law against his position he will give the name. The question is to be decided on Friday.

Dr. Hugh N. Mackechnie and Dr. Daniel J. Lynch almost angered the merit board by their failure to remember important matters.

Dr. Mackechnie was one of the surgeons alleged to have paid Dr. O. B. Funkhouser $75 a month for his coaching previous to the examination.

No Hope for Sixty-five Off Payroll.

County Attorney Wilson gave the county board an opinion during the day that they cannot place the sixty-five employés again on the pay roll who are alleged to have been left out of the annual appropriation by mistake.

President Bartzen asked the board to give the family of August Boeber, a county commissioner who died several months ago, the salary of his position for 1912. All commissioners were willing if a legal way to pay the money can be found.

A site for a branch hospital was ordered purchased in West Pullman. The site consists of twenty acres between State street and Michigan avenue south of Ninety-fifth street. The price is $1,800 an acre.

LIBEL OF HINES CO. ALLEGED.

Wisconsin Man Arrested on Charge of Saying Concern Burnt Its Own Lumber Plant.

Eau Claire, Wis., March 25.—Benjamin L. Runkle of Washburn, Wis., was arrested here today on a complaint of the Edward Hines Lumber company, charging criminal libel and attempted blackmail.

He is accused of having written letters to Hines and to the Lumbermans Lloyds, a mutual concern with headquarters here, charging the Hines company with having fired its lumber plant at Washburn on Sunday morning July 1, 1906.

About $70,000 insurance loss was paid by Lloyds. Runkle came here to meet a supposed insurance adjuster and was arrested.

NOTES OF GUBERNATORIAL FIGHT.

CHICAGO—State Senator Charles Hurburgh yesterday stopped campaigning long enough to have a conference with his political leaders and outline his plan of campaign for the last two weeks before the primary. According to his campaign manager, the sentiment for Mr. Hurburgh has been growing steadily in Cook county within the last two weeks, and the continuation of his strenuous campaign here is expected to result in a larger vote than expected.

CHICAGO—The local committee in charge of the campaign of John J. Brown, Republican candidate for the nomination for governor, is engaged in making arrangements for his itinerary here next week. He will arrive here on Friday and will remain until the evening before the primaries.

RULE OUT KUNZ'S EVIDENCE

Merit Board and Alderman Clash Over Purported Mayor's Letter

ASKS VOTES FOR CZEKALA.

Witness Wants to Retain Missive; Chairman Says, 'Leave It or Keep It.'

Ald. Stanley Kunz of the Sixteenth ward yesterday tried to introduce political letters, ostensibly sent out by Mayor Harrison, before the city civil service commission, which is investigating the alderman's charges that the police are perniciously active in the political aldermanic fight in his ward.

"I want to introduce this letter to show that the police out there are simply doing what they believe the mayor wants them to do," the alderman said. "I would like to keep the letter in my possession, but I have no objection to you commissioners looking at it."

"We don't care to have the letter introduced or even look at it if you don't want to leave it," Chairman Harmon Campbell said. "It has no bearing in any way on this case."

Will Seek State's Attorney?

"All right, it's only a part of what I'm going to show before I get through," Kunz snapped. "I've got a lot of evidence, but I guess I'll take the most of it to the north side for the state's attorney and not bother about bringing it in here.

The letter which the alderman produced was written on Mayor Harrison's office stationery and bore his stamped signature. It was dated March 23, and asked support for John Czekala, whom Kunz is opposing.

Merchant Accuses Police Lieutenant.

Joseph Jerke, a feed dealer at 1450 North Ashland avenue, was the only witness of the afternoon. He testified that a "German copper," whose name he did not know, came to him and told him to "get right" and support the aldermanic candidate that the mayor wanted. The witness stated also that Lieut. Thomas Duffy told him he ought to support Czekala.

"He didn't threaten you, did he?" was asked.

"No, he didn't threaten me," the feed man responded, "but the next day he sent orders for me to keep my wagons out of the street."

CIRCULAR BALLOT DEVISED; ALL ASPIRANTS FARE ALIKE.

Ingenious Arrangement Prepared by Edmund H. Roche Declared Feasible by Stuart and Taylor.

A ningenious ballot which does away with favorite positions of candidates, giving each contestant for each office an equally favorable position, has been devised by Edmund H. Roche, Democratic candidate for drainage trustee. The ballot has been submitted to the board of election commissioners and was declared feasible by William H. Stuart, chief clerk, and Commissioner Howard S. Taylor.

A blueprint of the ballot, embracing the 407 names which will be voted upon at the Democratic primary, April 9, has been perfected. While the regular ballots to be voted next month will be seven feet long and nearly half as wide, the Roche "circular ballot" is but two feet square and complies with the election law.

The Roche ballot, intended for exclusive use at primaries, consists of thirty-two circles, covering all the offices for which nominations are to be made, within a two foot circle. There is no top or bottom to the ballot. In the hub of each circle is printed the title of the office and the number of persons to be voted upon.

"The plan is an exceptionally good one," said Attorney Charles H. Mitchell of the election board. If it does not conflict with the election law it can be used with good effect."

HARRIS HEADS UNION LEAGUE.

President of Northwestern University Elected to Like Position in Club—Only One Ticket.

Abram W. Harris, president of Northwestern university, was elected president of the Union League club yesterday at the annual election of officers. There was only one ticket in the field, that chosen by the nominating committee.

The full ticket as elected was:

President—Abram W. Harris.
Vice president—Judge William H. McSurely.
Second vice president—Clarence S. Pellett.
Secretary—A. F. Allen.
Treasurer—Albert W. Harris.
Board of managers—T. E. Donnelley, J. J. Walt, and John A. Bunnell.
Political action committee—Frank J. Loesch, Harry A. Wheeler, and Harrison B. Riley.

The number of votes cast at the election, which lasted all day, will be announced today when the new officers are installed.

Auto Truck Breaks Man's Leg.

Adolph Goede, 416 Marengo street, yesterday was knocked down by an automobile truck at Plymouth court and Polk street. His left leg was broken. The truck was driven by Rudolph Ziek, 1825 South Troy street, an employé of the Acme Steel Goods company.

'BOMB' IN THE MAIL LAID TO SUN CRANK

De Woody and Other Hanish Investigators Also Get Threatening Note.

U. S. FLAG IS MUTILATED.

Package Marked with Skull and Crossbones to Be Thrown Into the Lake.

Charles F. DeWoody, superintendent of investigation of the department of justice received an obscene letter yesterday, containing a mutilated United States flag and a small package which is believed to contain a harmful mechanical and chemical apparatus.

The supposed "bomb" will be thrown into Lake Michigan today by Mr. DeWoody.

The letter, addressed "To three d—— rascals," and expressing disgust at Mr. DeWoody, Harry J. Loose, a city detective, and United States Commissioner Mark A. Foote, in vile terms, was received late yesterday afternoon by Mr. DeWoody, together with the package, at the city delivery division of the postoffice.

The package, about six inches long and four inches wide and three inches deep, bore a skull and cross bones on its wrappings. The package and letter had been deposited in a mail box on the west side.

Recently Mr. DeWoody, Detective Loose and Commissioner Foote took part in the prosecution of Otoman Zar-Adusht Hanish and it is believed some admirer of Hanish sent the letter and package.

"The letter is revolting and disgusting," said Mr. DeWoody, "but I paid no particular attention to it. The package attracts suspicion, and I am taking no chances with it at all. I will throw it into the lake. I am certain it contains no mechanical clockwork, but I am taking no chances."

PREFERS $85 TO MAKING MATCH.

Miss Frances Haida, Seeking Judgment Against Fickle Fiance, Rejects Court's Compromise Offer.

Preferring the recovery of $85 to an uncertain marriage, Miss Frances Haida, 1740 West Twentieth street, rejected a suggestion made by Municipal Judge Dolan. Miss Haida had loaned her savings to George Miller, 3300 West Thirty-seventh place, so that he could purchase furniture for a flat that was to be their home when they married. On the day set for the wedding he left the city. The court suggested a marriage still might settle the difficulty. Miss Haida insisted upon a judgment for $85, and this Judge Dolan granted.

STRICKEN WHILE HE TALKS.

Frank M. Hoffman Falls to Floor with Apoplexy During Conversation with Coroner, His Cousin.

Frank M. Hoffman of Glenview, Ill., a cousin of Coroner Peter M. Hoffman and an investigator for State's Attorney Wayman, was stricken with apoplexy late yesterday while in the county commissioners' office in the county building. He was hurried to the Practitioners' hospital, where his condition was said to be serious. He was speaking to friends, including the coroner, when he fell to the floor.

Do You Want to Save?

Call at the Harris Trust and Savings Bank, 111 to 117 West Monroe street and get free of charge a pocket coin container. Carry it with you all the time and save at least one coin every day. Register the amount saved, and before you know it you will have acquired the saving habit, and will have money in the bank. When you have used up one coin container, ask for another, and tell your friends about it.—Adv.

CARSON PIRIE SCOTT & CO.

SALE OF IDEAL BEDROOM CHAIRS

Fitted with cretonne slip covers, complete,

$1.45

These chairs are made of solid maple wood, well constructed, have closely woven seat, easy sitting and comfortable.

Each fitted with a slip cover made of serviceable, washable figured cretonne in colors of pink, yellow or blue to match bedroom decorations, and the English chintz colorings for living room or sewing room —$1.45.

SIXTH FLOOR, NORTH ROOM.

Low Rates to Pacific Coast

Effective until April 15. Specially low rates will be in effect to points in Western Canada, Washington, Idaho, and Oregon, via Canadian Pacific Railway. Particulars on application to Geo. A. Walton, General Agent, 224 South Clark street, Chicago.

COWAN IDEALS

V.

Making Life More Livable

Even back in the very earliest dawn of history men began, in a groping way, to search for beauty. With their hands they cut designs in stone and wood. They built temples and hung rude ornaments in their dwellings. Their handicraft was crude—but the impulse was true.

• • •

Egypt and Babylon gave their best. We still make journeys to witness the monuments of their spirit. Then came the glory of Greece—the splendor of Rome—the magnificence of the Renaissance. Today, in our art—in our search for beauty—we have fallen heir to the great achievement of the race. And what does it all mean? What, but a striving to "make life more livable?"

• • •

We have our public buildings, our galleries and museums, our theatres and libraries. These are our heritage. But, what is closer to our hearts—more vital to our happiness—is the beauty of our homes. And it is of this we would speak.

• • •

We are no longer satisfied with a rude hut. No matter how little we may own, we desire to make the most of it in making our homes more truly homes—making them more beautiful, more completely expressive of the spirit of beauty. If we cannot have costly paintings and works in marble, we can at least select tasteful furniture and decorations.

• • •

And there is the very heart of the purpose of this Store. While the most exquisite and costly Furniture, Tapestries, Oriental Rugs, Silver and Art Wares can be purchased here—while our artists are employed in designing furnishings of the most magnificent mansions—on the other hand, the person of small means can come here and select articles of modest cost, obtain advice on trivial points of decoration, and be certain that everything he purchases, every bit of advice he receives, is in perfect accordance with the permanent dictates of good taste.

• • •

Your home is the true heart of your life. If you would make it more beautiful, ask our assistance—come to our store—search at your leisure—our services and our wares are at your disposal.

W. K. COWAN & CO.

318 Michigan Boulevard, South
Between Jackson Blvd. and Van Buren St. (100)

Low Rates South

APRIL 2 & 16

ROUND TRIP FARES FROM CHICAGO

New Orleans, La.	$30.00	Ft. Myers, Fla.	$36.50
Biloxi, Miss.	30.00	Kissimmee, Fla.	36.50
Gulfport, Miss.	30.00	Miami, Fla.	44.90
Pass Christian, Miss.	30.00	New Smyrna, Fla.	37.85
Mobile, Ala.	30.00	Orlando, Fla.	36.50
Bay Minette, Ala.	30.00	Palatka, Fla.	35.40
Evergreen, Ala.	29.55	Pensacola, Fla.	30.00
Greenville, Ala.	28.45	St. Augustine, Fla.	35.15
Foley, Ala.	30.00	St. Petersburg, Fla.	36.50
De Funiak Spgs., Fla.	31.75	Tampa, Fla.	36.50
Marianna, Fla.	31.75	Groveland, Fla.	36.50
Ocala, Fla.	36.50	Sanford, Fla.	36.50
Fort Pierce, Fla.	41.15	Hilliard, Fla.	33.75

Proportionately Low Rates to Many Other Points in

Alabama, Florida, Georgia, Tennessee and Mississippi

25 DAYS RETURN LIMIT. LIBERAL STOP OVER PRIVILEGES

P. W. MORROW, N. W. Passenger Agent
Louisville & Nashville R. R.
332 Marquette Bldg. Phone Randolph 2416

L&N

QUICK!

Take Fruitola and Traxo

If the liver is sluggish—stomach bad—bowels constipated—take Fruitola and Traxo *at once.*

No matter how many doctors have disappointed you—*give yourself this one chance*—take *Fruitola* and *Traxo quick!*

They act *directly*—positively but gently—*instant* relief. They remove the cause—cure permanent. Beware of gall stones or appendicitis scare: *Beware of an operation.* Before trying this last resort get Fruitola and Traxo—*Quick.* A Pure vegetable oil—simple—harmless. At your druggist's, or write us.

PINUS MEDICINE CO. - - Los Angeles, Cal.

ELECTRIC LIGHT RATES CUT 7% APRIL 1st

HAVE YOUR HOUSE WIRED NOW

BROWN'S BRONCHIAL TROCHES

For Hoarseness, Coughs, Inflamed Throat, Bronchial and Asthmatic Troubles. Give prompt and grateful relief. An article of superior merit, absolutely free from any harmful ingredient. Sold only in boxes. Sample mailed free.

JOHN I. BROWN & SON, Boston, Mass.

IN TRIBUNE WANT ADS you find QUICK ACTION at LOW Cost

SUBSCRIBE FOR THE TRIBUNE.

Lunch Tastes Fine

With a cup of steaming

POSTUM

Now served instantly

This food-drink invigorates and nourishes the nerves and puts one in fine fettle for the afternoon's work.

Most Cafes, Restaurants, Hotels, Lunch Rooms, Soda Fountains, etc., now serve this delicious beverage.

"There's a Reason" for POSTUM

Postum Cereal Company, Limited, Battle Creek, Michigan

Society, Meetings & Entertainments.

Prepare Flower Sale to Aid Poor Cripples.

THE board of managers of the Glenwood School for Boys, with Mrs. Franklin E. Nellis as chairman, has arranged an attractive table for the Easter flower sale to be held on Saturday, April 6, in the Florentine room of the Congress hotel for the benefit of the Home for Destitute Crippled Children. The plants to be for sale at this table have been raised by the Glenwood boys, who have taken special pride in their success in bringing up the tall cinerarais.

Mrs. Nellis' assistants for the day will be Mrs. James B. Forgan, Mrs. Charles A. Chapin, Mrs. Milton Jay, Mrs. E. A. Noyes, Mrs. C. F. Pietsch, Mrs. Lionel Robertson, Miss Ruby Chapin, and Miss Helen Smith. At the table in charge of Mrs. John C. Pitcher and Miss Louisa Burrows spring flowers will be sold.

The "saleswomen" of the day will be:

Mrs. A. Sheldon Clark,	Mrs. William C. Pullman,
Mrs. Joseph M. Cudahy,	Miss Carrie Nesly,
Mrs. Homer L. Dixon,	Miss Lucy Palmer,
Mrs. William W. Dixon,	Miss Cora Prindiville,
Mrs. Joseph H. King,	Miss Alta Stevens,
Mrs. Bowman C. Lingle,	Miss Hazel Stevens,
Mrs. Frank Matthiessen,	Miss Ines Stone,
Mrs. Thomas J. Prindiville,	Miss Albion Van Schaack.

Dr. and Mrs. Edwin Cutler Williams of the Chicago Beach hotel announce the engagement of their daughter, Aileen, to Stanly Britt Thorn, son of Mr. and Mrs. Francis Thorn of Highland Park.

Mr. and Mrs. Louis Sanford Rice announce the marriage of their daughter, Dorothy, to Donald Ferguson Palmer, which took place last night at the Blackstone. The ceremony was performed in the French room by the Rev. Dr. Charles M. Stuart of Evanston and was followed by a reception. Miss Ruth Colman of La Crosse, cousin of the bride, was maid of honor. E. Russell Palmer, brother of the bridegroom, was best man. The ushers were Donald B. Rice and Raymond, John, and Wayne Palmer, brothers of the bride and groom. Mr. and Mrs. Palmer will be at home after April 15 at 1228 Jefferson street, Paducah, Ky.

The marriage of Miss Mabel Elizabeth Connolly, daughter of Mrs. Catherine E. Connolly, 512 South boulevard, Oak Park, to Franklin Thomas Bonnell, son of Mr. and Mrs. George Bonnell of Austin, will take place on Saturday, April 20, at 8:30 o'clock.

Mr. and Mrs. Alfred Altschul will celebrate the twenty-fifth anniversary of their wedding at their residence, 3522 Grand boulevard, tomorrow. A reception will be held at 8:30 o'clock.

Next Monday night the Apollo Musical club of 300 singers will give a single performance of Brahms' "German Requiem" and Grieg's "Olaf Trygvasson" in the Auditorium theater. Boxholders for this concert are as follows:

Arthur M. Barnhart,	Victor F. Lawson,
Mrs. T. B. Blackstone,	Harold McCormick,
Thomas J. Bolger,	Mrs. George M. Pullman,
W. L. Brown,	Julius Rosenwald,
Mrs. R. T. Crane,	Martin A. Ryerson,
James B. Forgan,	John C. Shaffer,
Dr. Gustav Futterer,	Frank S. Shaw,
J. J. Glessner,	Charles A. Stevens,
C. L. Hutchinson,	Harrison M. Wild.
Mrs. T. C. Keller,	

The boys of the Princeton Triangle club will arrive in Chicago on Easter morning and between the hour of their arrival and the close of their show—"Main Street"—to be given at the Auditorium on Monday evening, April 8, many entertainments will be given in their honor. Cyrus McCormick Jr. takes part in the ballet this year.

Miss Jessie Armager Power will present a novel program of French musical monologues written for her by Mrs. William Bates Price at the meeting of Le Cercle do l'Amitie to be held at the residence of Mrs. Lucius McAdam, 5137 Lexington avenue, today. Preceding the program "dejeuner à la fourchette" will be served at 1 o'clock.

Hobart Chatfield-Taylor and Miss Adelaide Chatfield-Taylor, Col. and Mrs. McCauley, U. S. A., and Edward W. Lowrey of Highland Park are the Chicagoans booked to sail from New York for Panama today.

Mrs. H. H. Spaulding and son, Leicester, 155 East Chicago avenue, will sail for Algiers and Italy April 6. Mrs. Spaulding will return in October and leave her son in Berlin to study.

Miss Jean Gray, daughter of Mr. and Mrs. Tillee Drummond Gray, 738 Marquette terrace, Buena Park, left on Sunday evening with Mrs. Lorenzo Dow Kneeland of the Windermere hotel for a trip to the Pacific coast. Miss Gray expects to join her greataunt, Mrs. George H. Carpenter, in Pasadena. Mrs. Gray will meet her daughter at Spokane.

Mr. and Mrs. L. H. Mason, 916 Eastwood avenue, announce the engagement of their daughter, Myra Louise, to Lewis J. Chase.

Mrs. Roscoe Lansing, 4722 Woodlawn avenue, will entertain the Terry hall alumnæ at luncheon Saturday.

To Form a California Society.

All natives of California and others who ever lived five consecutive years in that state are earnestly requested to send their names and addresses to E. P. Critcher, Room 700, 167 West Washington street, Chicago, for the purpose of organizing a California society.

MRS. JOSIAH McROBERTS.

Mrs. Joshiah McRoberts is one of the well known women interested in the debut of Mrs. Carl Preetorius Thursday evening at Orchestra hall. Mrs. Preetorius will make her first appearance as a barefoot dancer. Most of the boxes have been taken by well known women, but a group of more than one hundred are serving as patronesses for the evening.

Advertisers Plan Trip to Texas.

The Chicago Advertisers' association held the second of its series of "roundups" last night at its clubrooms. There was an old fashioned dinner at which 100 members were present. The chief topic of discussion was the convention of associated advertisinng clubs at Dallas, Tex., in May. It was announced that the special train from Chicago would stop a half day each at Kansas City and Wichita, Kas., and Oklahoma City, Okla., on the way to Kansas.

The association indorsed the candidacy of L. D. Wallace Jr., a member, for member of the board of review on the Democratic ticket. The association also announced plans for a minstrel show April 8 at the Whitney Opera house, for which all seats have been taken. The proceeds will go toward furnishing the clubrooms in the sixteen story building to be erected in West Madison street.

Chicago Relief Fund for Chinese, $5,000.

The Chicago famine relief committee has placed as its goal for the China relief fund $100,000. So far about $5,000 has been collected. New York has collected $60,000 for the famine sufferers, according to word received in Chicago yesterday. Frank Moy and Nong Sling of the Chicago Chinese colony have been collecting money from the Chinese restaurants, laundries, and stores. They expect to get $1,000 in this manner.

Daughters of G. A. R. to Give Ball.

Clyde Adelia Henry, founder and past commander of the Columbia fortress No. 7, Daughters of the G. A. R., will lead the grand march at the military ball of the fortress tomorrow night with Gen. James E. Stuart. The dance, which will be a full uniform affair, will be given in the drill hall of the Masonic temple.

Fullerton Club Announces Concert.

The Fullerton club announces its second annual concert to be given by the Northwestern University Glee club at the Fullerton Avenue Presbyterian church, Fullerton avenue and Hamilton court, on Thursday night. Royal Huhn is chairman of the arrangements.

Churches and Schools

School Children to Join in Shakspeare Festival.

THE Shakspeare festival which will be held in Lincoln park on April 22, the birthday of the noted poet, and will enlist thirty-one public schools and about 2,000 pupils, received yesterday the public indorsement of the board of education, the Federated Women's Clubs, and the Drama League of America, under whose auspices the festival will be given. The meeting yesterday was held in the Cort theater at 4 o'clock. The first floor and balcony were filled with public school teachers.

Charles D. Lowry, one of the district superintendents, represented the board of education. He declared that Mrs. Ella Flagg Young, superintendent of schools, and the board of education were in full sympathy with the festival and would do everything to promote its interests.

"The women's clubs," said Mrs. William S. Hefferan, "have decided to coöperate in sharing the expense and in providing costumes for children whose parents are unable to meet the expense. It wouldn't do for one child to have a good costume and another one in the same play a poor one, and we have decided to help in keeping up the general level of excellence. We hope to sell thousands of festival postal cards and scenarios of the plays, which will constitute our only source of income."

Thomas W. Ross, the actor who was credited by Mrs. A. Starr Best, president of the Drama league, who presided at yesterday's meeting, with being the originator of the idea of offering gifts to children for the best essays on Shakspeare, said ten prizes, each an art portrait of Shakspeare, will be given to the schools whose pupils excel in essay writing.

"A feature that will interest as well as stimulate the children," Mrs. A. Starr Best said, "is to be the privilege accorded them of voting on the Shakspeare play which will be given on May 13 as a complimentary benefit to all of the children who take part in the festival. This play is to be given by the Sothern-Marlowe cast. Mr. Sothern has sent word that the children are to select by vote the particular play which will be given."

Ravinia Women in School Crusade.

The latest thing in schoolhouse design and probably the only thing of its kind in the country is being carried out as fast as the slow moving machinery of the law will permit by the Women's Civic club of Ravinia. It is a fine example of architecture, in harmony with its surroundings, rather like an English country home in style, and well suited to Ravinia's wooded vistas.

The women of Ravinia have long protested against the present little old backwoods schoolhouse. The school board, these women charge, does not seem inclined to exert itself for the south end of the district, the section in which Ravinia is located, and holds the present two room building of questionable appointments to be "good enough for such a small burg."

However, the women are all progressive, well educated people who mean business. They have organized a campaign, engaged the architects, designed the building, estimated its cost, and petitioned the board to call an election for the voting of a $15,000 bond issue with which to build it.

Cooley to Address Y. M. C. A. School.

Edwin G. Cooley, former superintendent of the Chicago public schools, will deliver the commencement address at the graduating exercises of the Carpenter and Mason Apprentice school of the Y. M. C. A. next Thursday afternoon. The exercises will be held in the association auditorium, 19 South La Salle street. Mr. Cooley's subject will be "Industrial Education in Germany." On Wednesday and Thursday the work of apprentices and drawings collected by Mr. Cooley from German schools will be on exhibition in the association lobby.

Shift Public Library Branch.

The Logan Square reading room of the Chicago public library will be removed from Milwaukee and Humboldt avenues to Sawyer and Fullerton avenues by direction of the library directors at their monthly meeting last night. The reason given for the change is that a larger territory can be served. Leases for more than twenty other reading rooms were renewed.

Foss to Lecture on North Side.

Congressman George Edmund Foss of the Tenth district will give an illustrated lecture on "The Building of the American Navy" at the Belden Avenue Baptist church, Belden avenue and North Halsted street, on Friday evening at 8:15. There will be no admittance fee.

New Head of Training School.

St. Paul, Minn., March 25.—Charles Oliver Merica, president of the University of Wyoming, was appointed superintendent of the State Training School for Boys at Red Wing today to succeed F. A. Whittier, resigned.

Marion Harland's Helping Hand.

The Information Bureau.

BY MARION HARLAND.

Marion Harland is recognized by the editors of every woman's magazine in the country as the greatest authority on all matters concerning housekeeping and homemaking. If you don't know what to do in regard to any household problem write to Marion Harland, in care The Tribune, and she will gladly help you.

Rug Stained with Oil.

"Can you tell me what will take an oil stain out of a velvet rug? Furniture polish was accidentally spilt on the rug, leaving a large ugly spot. MRS. W."

Make a thin paste of powdered fuller's earth and household ammonia and beplaster the spot with it. Leave it on for a day before brushing out the powder. Should a second application be needed repeat at once.

* *

Ink Spots on Silk.

"You have helped others and me, through them, but I never saw in your Corner how to take ink spots out of gray taffeta silk.

"Would you please tell me how to clean a white serge coat without washing it? And do you know how to clean felt pennants that are coal smoke stained? MRS. R. R. W."

I cannot guarantee that any detersive will be effectual in the case of the ink spots, for the reason that what extracts the ink is likely to take the ground color of the silk with it. You may try a paste of starch and household ammonia. Leave it on for two days and repeat if necessary.

White serge and felt pennants may be cleaned with the best quality of English magnesia. Rub into every thread and leave it on for two days, when you have rubbed into it all the magnesia the stuff will hold. I have cleansed white serge in this way repeatedly.

* *

Inquiry Regarding Law.

"Will you kindly tell me if the homes of victims of nervous diseases are guarded by city or state officials? If so, kindly say who they are, what salary they draw, and who pays them? C. A. S."

Referred! I have no data respecting the laws of Michigan that would justify me in attempting to reply to your query.

You will, doubtless, be answered intelligently through the Letter Box.

* *

"Day of Judgment."

"Will you please get me a bit of reading? I think it is called 'The Day of Judgment.' It's about two little boys whose names are George Zacharias and Timothy and they are visiting their Aunt John. ELLA S."

Referred! But will you let me ask, as a lover of children and one whose own recollection of horrifying tales of the last day are painful to this hour, to ask that the recitation may be withheld from young ears and not be allowed to darken youthful imaginations? No child should hear of the day of judgment or of a place of punishment until he is old enough to choose the good and refuse the evil for himself.

What concern has an infant with the day of judgment?

* *

Piano Keys Stained.

"Will you please tell me of anything that will take mahogany stains out of piano keys? "MAY."

Dampen a soft cloth with alcohol and rub the keys with this. If it does not remove the stain wet a piece of cotton flannel with oxalic acid and lay it upon the stain. Take care that it is not so wet as to drip upon the wood of the case. You may protect this by laying a strip of oilcloth below the keyboard. Repeat, should one application fail to take out the spots entirely.

* *

Address Historical Society.

"I have in my possession a paper printed the day Washington died. Do you think I could sell it? To whom would it be best to offer it? S."

At least one New York paper reprinted the issue in facsimile a few years ago. There must be hundreds of the reproduction in the hands of readers. If yours be an original, communicate with your state historical society with regard to it. The society may like to have it.

* *

Seeks "Old Glory" Poem.

"I notice you give part of the story of how our flag was given the name of 'Old Glory.' I should appreciate it if you could tell me where I can get the complete story. Who is the author and is it printed in any collection of poems?"

Your request (not the only one of the kind I have on docket) is referred to the intelligent correspondent to whom we owe the portion of the story we published.

I have given away the copy of the poem sent to me and have repeated again and again that I have no other. Will our correspondent condense the interesting tale into a letter suitable to our limits and make us eternally grateful?

* *

Wants to Learn Hairdressing.

"I am anxious to learn hairdressing and manicuring and as I cannot afford to pay for this course I thought that I might be able to exchange with one of your readers by doing typewriting and anything in that line for any help she would render me. D. H."

An exchange of work is eligible in the Corner.

I commend this to the notice of those whom it may interest.

* *

Cucumber Juice Stains.

"What would you do if some one had spilled cucumber juice on your blue satin messaline collar and serge dress? The spots became brownish. I have done nothing yet and hope a speedy application will prevent the spots from setting. ELLEN L."

I should sponge the spots with ether or chloroform and then with household ammonia to restore the color. Wipe dry, rubbing well around the outer edges of the spots to avoid a "ring."

* *

Needs Seeds for Wreath.

"I am going to make a wreath (if my health permits me) of different kinds of seeds, burrs, and nuts. Odd seeds like citron and Job's tears are the best. Any kind will do. I should be thankful and should return the favor in any way I can. I sympathize with the sick, as I have had poor health for years, and rarely see a well day now.

"I have animal patterns. If you will send me the address of 'Busy Housewife' I shall send her some. MRS. L. L. H."

By "animal patterns" you mean such as are to be cut out and stuffed into the semblance of cats, dogs, etc., I take it. The address has gone to you.

Will readers note with care the request for dried cones, seeds, and burrs and ransack memories and boxes in quest of something which will beguile the terrible tedium of the invalid's life?

She asks little, but that little means much to her. Send to me for her address and let her have some of the gleanings of last autumn.

Adopt the Stretcher.

"Will you kindly tell me whether to put the lace curtain stretcher as large as the curtain was when new, or smaller, as the curtain shrinks every time it is washed? "MRS. E. P."

Adapt the stretcher judiciously to the shrinkage, being careful to keep it fully as large as the curtain, and a trifle more. Otherwise you encourage the shrinkage.

Woman and Her Interests.

Laura Jean Libbey's Comment and Advice.

How to Use Wealth.

BY LAURA JEAN LIBBEY.

[Copyright: 1912: By Laura Jean Libbey.]

ALMOST every one has his or her idea of what he or she would do if either had wealth. The young man thinks that he would marry the most beautiful girl in the world if so endowed. He would cut such a dash that he would astonish the natives. He would make most amazing investments. His wife's diamonds should match her beauty.

If a relative dies and leaves such a young man a fortune he is handing him a golden spade ofttimes. It doesn't take him long to dig himself down to ruin. The beauty he had dreamed of turns out to be some designing female who has set a trap for him and his wealth. She puts spurs to his dreams of spending wealth. If he is energetic, with her aid he can get through it in a year or so. He does not usually come to his senses until the last penny is gone.

The woman who marries a man for his money is the first to desert a ship that is foundering. Their marriage had not been built on the altar of esteem. And he soon finds that an angry, scolding woman is by no means beautiful. Then in such an hour the thought comes to him that if he had but wedded the sweetheart of earlier days, even though she had not been beautiful, she would have helped him to save the competence and she would have stood by him when misfortune claimed him.

The young man who makes his own way and knocks about is the young man who could be trusted to make the right use of money. Such a young man prizes the heart as a girl's greatest attraction. In the matter of how to use wealth the choice of a wife certainly is a most important part to be considered.

The wife who finds that her husband is spending his money recklessly should inquire into his income. If she discovers that it is slipping like sands through an hour glass she should earnestly endeavor to persuade him to call a halt. Love for her can most certainly accomplish this and save him from disaster. If this cannot save him, nothing else will.

Wealth is a great blessing to some young men, while to others it is a curse. If there is anything that will unsettle some young men it is the possession of sudden wealth. There's many a "Coal Oil Johnny" in the world. There are always alluring brightness, wine, women, and song to divert such a young man from the right path. Unless he has a level head and already possesses the love of a sensible sweetheart to keep him from being led astray, he would, as nine men out of ten do, squander it freely.

Marry for love and work for riches should be every man's motto.

* *

He Considers Himself Handsome.

"Dear Miss Libbey: I am a young man of 20 and consider myself handsome. I have been keeping company with a young lady for the last five years, who is three years my senior, and I am deeply in love with her—so much so that I spend my entire income on her. She is handsome, in my estimation, but others do not think so; but, they say, love is blind. Now, the boys where I am employed tell me I would be foolish to get married so young, as I never have been away from home; and, besides, my income is not large enough to support a wife, although I would like to get married. Will you kindly advise me as to what I should do, as I place great confidence in your advice? "CHARLIE."

Better try to put in your spare time studying, so that you will be able to earn more money. It is most dishonorable to go with a girl that length of time unless you wish to marry her.

* *

"Impudent Young Men."

"Dear Miss Libbey: I am a good looking young lady of 17, and I can hardly even walk along the street but that some impudent young men will make some remarks. I hesitate to answer back, still how shall I avoid these occurrences? "ANXIOUS."

Ignore the remarks entirely. Are you sure you do nothing to attract attention?

* *

He Tries To Show Off.

"Dear Miss Libbey: I am a young bride who married a man about town against everybody's advice. Now we go about everywhere together, and when my husband's old cronies beckon to him he winks at them and points at me and shakes his head and laughs. What shall I do about this? It is embarrassing for me, as he will not introduce them to me. The other night at supper after the theater, when the head waiter came up bowing to take our order, my husband came up to me and winked at the head waiter, saying, 'This is my wife. No champagne, you understand.' What can I do to save him from his own unconscious ill breeding? Or must he continue to show off his lack of manners in public? If I won't go out with him, he says I don't want to be his chum. It seems so unsophisticated in a man, who boasts of frequenting restaurants to show off so in public. J. B."

Tell him he makes himself appear common and foolish to act as he does and that you do not like it. The next time he acts so idiotic tell him frankly that you wish he wouldn't act like that, as it places you in a most embarrassing position.

* *

Harold Is Always Pouting.

"Dear Miss Libbey: I am a young married woman, 20 years of age, and have been married for a year. Harold is inclined always to be pouting. He doesn't seem to care whether we are in a good humor or not. I would like to have your advice as to what to do—whether to leave him or devise some way to keep him in a good humor. I can't stand to live this way. PERPLEXED."

Tell Harold he is making a silly baby of himself! A man who pouts is a weakling. Tell him plainly that he depresses you and makes you unhappy, and that you do not intend to put up with it; that he must learn to lift up the corners of his mouth.

* *

Economical Housekeeping

French Specialties.

BY JANE EDDINGTON.

NEW ORLEANS, March 25.—Not knowing just what we wanted to eat, after a day of epicurean pleasures, we allowed the accomplished and suave waiter to suggest what we should have. It was not an economical thing to do, but we are in New Orleans to learn about just such specialties as are here. We had gone for dinner to the famous Antoine's.

The waiter, like the card, said, "Try our specialties." We did and got toste St. Antoine (fish and anchovies on toast), bisque d'ecrevisses à la cardinal (crawfish soup), tomates freppées à la Jules César (tomatoes stuffed with heavy greens and something not analyzable), poulets maison d'or (chicken in some sauce related to that for the lobster à la Newburg) and coffee.

The invitation at the head of the card in French which, translated, means "go to Antoine's," is called the summons for those who love to dine well, a summons that has "well nigh belted the world, for in all lands is the house of Antoine known."

To dine at Antoine's is, after all, to learn, by contrast, that you would rather have simpler things, but that a name means a great deal when it comes to foods. It has meant a great deal in the past and it means a great deal today to the gay visiting world of New Orleans.

We had had oysters Rockefeller elsewhere, but the only recipes we brought away with us were the one for this and one for the soup we had. These were the only ones printed on the great sheet, giving a history of the house, which we received as a souvenir. The last section of this begins:

"Monsieur Jules has invented many dishes which have added to the name of his house, chief among them being huitres en coquille à la Rockefeller. Rockefeller's name suggests the golden flavor, that's why it was added to the huitres, which is French for oysters.

"Jules was the first to introduce into New Orleans cooking in paper bags. A famous balloonist, who had done fancy stunts on errant air waves at the French army maneuvers, was to be dined at the St. Louis street restaurant and Jules was told to bring something on in the shape of a gas bag. Hard put to it he figured out the tempting architectural arrangement of pampano en papillote, which is fancy talk for fish in a paper sack.

"Jules is extremely reluctant about giving away the secrets of his kitchen, but after some coaxing he was induced to part with the following while slowly sipping his cognac after luncheon:

"Huitres en Coquille à la Rockefeller—Raw oysters with a dressing made as follows, the quantity of the ingredients to depend upon the size of the order: One bunch of shallots, one bunch of parsley, two pounds of butter, one bottle of Spanish walnuts, half a bunch of tarragon leaves, two stale loaves of French bread, salt and pepper, and a liberal sprinkling of tabasco sauce. All of these things are pounded into a pulp in a mortar and then ground in a sausage machine, the mass being finally passed through a needle sifter. The oysters on the half shell are covered with the sauce and then placed in a hot oven to bake just three minutes. The oysters must be served at once.

"Bisque d'Ecrevisses à la Cardinal—Place the crawfish in milk and salt until well cleaned. When cleaned the black entrail is removed by raising the scale at the tip of the tail. With carrots, turnips, bay leaf, thyme, leeks, and tomatoes the crawfish are placed in white wine and boiled for half an hour. The mass is then pounded in a mortar, passed through a sifter and served."

The first Antoine, when 22 years old, came to New Orleans with the memory of many triumphs gained in French kitchens and opened a restaurant opposite the slave mart in the old Creole city's busiest street. A dish which he invented and named because of a terrible sight he saw when a child during the terror of the French revolution is still served in the New Orleans restaurant.

This restaurant became the rendezvous for all the elité of the city. A big dinner at Antoine's always opened the opera season. A part of its tradition is in reference to Henry Clay's visit there when he was most famous and famously entertained.

Gen. Boulanger was a guest at Antoine's and it is said that when he tasted the bisque d'ecrevisses à la cardinal, he clapped his hands as only a Frenchman can and exclaimed "O, my dear Antoine, come home to France; your country needs you!"

The son and successor of Antoine was educated in France and served his apprenticeship in the kitchens there. He made a special order for Bismarck.

"Of the celebrities of recent times who have smacked their lips in joy over the Antoine concoctions might be mentioned President Taft, Col. Roosevelt . . . and all the great players and artists."

Lillian Russell's Beauty Secrets.

Diana, the Athletic Goddess.

BY LILLIAN RUSSELL.

[Copyright: 1912: By Lillian Russell.]

ACCORDING to Cicero there were three of this name—a daughter of Jupiter and Proserpina, who became mother of Cupid; a daughter of Jupiter and Latona, and a daughter of Upis and Glauce.

The second is the most celebrated, and to her all the ancients allude. She is the one chosen by the historians and sculptors to be the model and type.

She was born at the same birth with Apollo. She obtained from Jupiter, her father, permission to live in perpetual celibacy and to preside over the travails of women.

To shun the society of men she devoted herself to hunting and obtained the permission of her father to have for her attendants sixty of the Oceanides and twenty other nymphs, each of whom, like herself, abjured marriage. History relates that when Typhon waged war against the gods Diana is said to have metamorphosed herself into a cat to avoid his fury.

Diana is represented as a beautiful, rather heavy featured woman with a perfect figure. She generally carries a bent bow and quiver and is attended by dogs. Sometimes she is represented in a chariot drawn by two white stags. She is always represented taller than her attendants and nymphs and more masculine in outline. Her limbs are always naked and her feet covered with buskins, worn by huntresses among the ancients.

Diana received many surnames. She was called Lucina, Ilythia, Juno Pronuba, and Trivia, when worshiped in the crossways where her statues were generally erected. She was supposed to be the same as the moon and Proserpine or Hecate and from that circumstance she was called Triformis. Some of her statues represented her with three heads, those of a horse, a dog, and a boar.

Diana is generally known in the figures that represent her by the dogs which attend her and by her hunting habit.

The most famous of her temples was that of Ephesus, which was one of the seven wonders of the world. The inhabitants of Tourles particularly worshiped this goddess, and there cruelly offered on her altar all the strangers who were shipwrecked on their coasts.

In plants the poppy was sacred to Diana. She, as well as her brother Apollo, had some oracles, among which those of Egypt, Cilicia and Ephesus are the most known.

There are Dianas today who hunt and also play polo and golf and sail yachts, run automobiles, and fly airships. Highly respected women, most charitable and religious, but with the Diana spirit fully developed. The only lesson which we can learn from Diana is freedom of choice. Her beauty and independence were her only legacies.

Remember: Perfection may be obtained without man's approval.

* *

Lillian Russell's Answers.

J. W. B.: Bathe the nose frequently in alcohol. Do not eat rich or spicy foods, avoid sudden changes in temperature, and keep the ankles and feet warm. Send me an addressed stamped envelope and I shall send you the formula for a lotion which will remedy the redness of the skin.

MORA: Have you tried deep breathing and the blowing exercises for rounding out the throat? These are both good. If you care to them send me an addressed stamped envelope and I shall be glad to send directions.

BILLY B.: Frequent brushing is good for the hair that splits at the ends. Brush each side at least 100 times when taking it down at night. Scalp massage is also good. If you will write me again sending an addressed stamped envelope I shall be happy to send you an astringent lotion for an oily skin, the best soap treatment for blackheads, and an excellent cleansing cream, also a curling fluid. I cannot print these formulas on account of lack of space.

R. L. W.: The following formula is good for chilblains: Take one ounce basilicon ointment, one-half ounce liniment of camphor, and one-half ounce spirits of turpentine. Mix and apply to affected parts. Tight shoes or stockings should not be worn. Another good remedy is to soak the feet in water as hot as you can stand and keep them in until the water is cold. This takes up a little time but is excellent. Add two tablespoonfuls of mustard to the water.

READER: Blackheads are usually caused from indigestion or anæmia and sometimes due merely to neglect. Each night before retiring cleanse the face with a good cold cream, using plenty of it and massaging it into the skin until nearly all of it has disappeared. Take what is left off with a soft cloth. Then wash the face with plenty of good, pure soap and warm water, using a complexion brush so as to get all of the dirt out of the pores. After rinsing the face in warm water finish with cold water on it. This hardens the flesh. Give this treatment a fair trial and I am sure at the end of a couple of weeks you will see a vast difference in your complexion. If you care for them send me an addressed envelope and I shall be happy to send you a formula for an excellent cold cream which will work wonders with the complexion, and the best soap treatment.

Little Quips and Quirks.

Our Breakfastlogue on London.

BY RICHARD HENRY LITTLE.

OUR breakfastlogue this morning is on the subject of London. Mother will please take her eyes off from the spring bargains offered in near silk skirts in the morning papers, and will father kindly stop jawing about the fish having been caught during the civil war, and we will take the wings of the morning and fly away on a ten minute visit to the capital city of the British empire.

Now we have started—but wait one moment, please! Mildred, you must not feed Fido at the table. You have been spoken to enough about this. Just once more, young lady, and you will put on your hat and coat and march right away to school without any breakfast. And, worse than that, you cannot sail on the airship "Breakfastlogue" to far off London town.

Once more we are off. Ah! We fly with great rapidity over the broad surface of our own dear land and now we are out on the broad Atlantic ocean. See, far below us is a great ship. It must be the Lusitania with a cargo of grand opera prima donnas returning with tons of gold to their native land. Look down upon them with your telescopes and see how happy they are sitting in their deck chairs eating the luncheon which the kind deck steward has brought.

I hear some one say that those are not prima donnas at all but bearded ladies from the dime museum. But not so. The prima donnas are eating spaghetti, hence their peculiar appearance. Why, Mildred, what are you doing? What! You are SPITTING down on the gold laced captain of the Lusitania. O, Mildred, and I have tried so hard to make you a lady!

But we speed on and now we see London beneath us.

Ah, now our airship is settling slowly to earth and we find ourselves on the Thames embankment. In front of us we see the great parliament building, and observe, if you please, all the men with the wan, pale faces and their little tin lunch buckets marching along on their way to their day's work. Who are these men, somebody should ask.

They are lords, and dukes, and marquises, and such going to the house of lords to make the laws of England. But who are these happy men we see over on our right wearing rich apparel, and high hats, and gold headed canes, and great watch fobs glistening with diamonds and rubies and emeralds? Ah, those gentlemen are what are called in England "glaziers," who sell window and plate glass and put it in place in buildings. They are very rich now, because the suffragets have caused a great demand for their services.

Crash! Hear that terrible noise! It sounds like the Bank of London bursting. But no, it is merely 2,000 suffragets throwing bricks through the windows in the parliament building and in the shops along the Strand. Observe how heartily the merry glaziers laugh, and see, they slap one another on the back. It must indeed be grand to be king of England, but there is a great deal more money at present in being an humble glazier.

Now let us walk along the Strand. Ah! What a strange sight we see! It seems as if we were in some heathen land like Killabalhoo in darkest Africa, where the fierce cannibal king, Eatemalive, has returned with many captives whom he has chained up to fatten for the annual dinner of the Hamma Yamma Gook college fraternity next Friday night. But no, it is nothing like that. These are ladies who have voluntarily handcuffed themselves to iron railings and monuments and then swallowed the key. They shout with great vehemence, "Votes for women."

See, there is one who thoughtlessly chained herself to a steamer trunk and now the men are taking the steamer trunk out and putting it on a dray, because the trunk is being sent to America. And see, the suffraget who has chained herself to the trunk cannot be released, and so she must go right along with the trunk. Ah, how sad. See, the trunk is being sent by express, and it is marked "Omaha, Neb." What a long journey the suffraget will have to make before she is separated from that trunk!

But let us turn down this street. Here we have the great Tower of London. Here are kept the crown jewels and the king's scepter. They are locked up in a big safety vault down in a dungeon, but once every year or two they let the king come over and play with them.

We can walk all around in the tower and see the gloomy cells where they used to imprison the dukes and earls who wanted the king to let them have his Adam's apple to remember him by.

But nowadays when the nobility rise in rebellion against the king they go out and marry chorus girls. But they are not locked up in the tower any more, but when they drop in at the palace some night to have dinner the king gives them a mean look and says: "Just for that you lose your meal ticket. This way out, please."

Ah, now we find ourselves in front of the railroad station. See the great crowd of people all cheering with such vehemence. Let us join the crowd and discover the cause of the commotion. Ah, it is the arrival of the steamer train from Southampton bringing in a train load of fresh Americans, and the crowd we now observe is made up of hotel keepers and cab drivers. How happy they all are!

Now let us go over to the palace and call on the king. See, there he is, hoeing in his garden. He is working hard, because if he does not Winston Churchill will come over and fire him and put another king on the job.

"THE KING IS HOEING IN HIS GARDEN"

Now we are in front of Woolwich arsenal. Observe that something has happened, because the army has been called out.

See, the street is filled with soldiers for miles and miles. We observe regiment after regiment, and now the infantry make an opening and the royal artillery and the horse dragoons pass at a gallop. What can all the excitement be about. Look, the soldiers are loading their guns. And see, here comes the motion picture machines and the men put them in position and begin grinding.

Just as we feared. Here comes Winston Churchill. What can be the matter? Ah, now we have it. See, the soldiers are bringing out some prisoners of war. They are going to tie the wretched captives to the muzzles of the cannon and blow them over into Wales.

And now we see the prisoners. They are German sausages that were captured near Charing Cross yesterday. The sausages were all packed in cans, but they were immediately apprehended and put in double irons, for their appearance in London meant but one thing. Either they were German spies or else they were intended for rations for the German soldiers when they invaded England.

Ah, the guns have opened fire. The German sausages are destroyed. The base plot of Germany to invade England is frustrated. 'Ray! 'Ray!

Next we turn our steps into this great building. How crowded the place is and what a silence! And, see, everybody is sobbing. Ah, I see you looking furtively about the walls for the tablets. You think you are in Westminster abbey and that a funeral is taking place. You are quite wrong. The man standing up there in front and conducting the services is not the lord bishop of London. That is Tobey Tykes, the monologist. See, the program calls him the "funniest man in the world." This is a vaudeville theater we are in and these mourners are the audience. Ah, how they weep.

Let us draw near and listen. Tobey is talking again. He is telling a brand new joke.

"Wot, ho," he says, "'ere's a funny one, my word. I meets a friend of mine thus morning coming out of a pub, a bloke whose missus 'as been suffragettin' bricks all hover the bloomin' town, an' he was cryin'. 'Wot ho,' says I; 'cheer hup. The judge said he wouldn't send your missus to gaol, but was a-going to let her go home to 'er 'usband.' 'Right ho,' says he, 'that's w'y I'm bloomin' well cryin'.'"

Hush, Mildred, do not laugh or the ushers will put you out. See how everybody around you is sobbing. Have some respect for the place you are in. Yes, indeed, it was a funny story, but you must not laugh now. You must wait two weeks and then you may laugh at the story.

This finishes our little breakfast ramble around London. Father, you may resume your paper. You will find the baseball news is on the thirteenth page. Mother, here is the last page with a full account of the great slaughter in women's ready to wear spring suiting, and, Mildred, kindly take Fido out on the back porch and give him the rest of the fish, and I hope there is enough preservaline in it to kill him on the spot.

Thanking you one and all and hoping to see you at our next breakfastlogue, when we will pay a little visit to gay Paree, I bid you good morning.

MORE HOLES SHOT IN USURY "SHIP"

Another Judge Finds Documents on Which Business Is Based Valueless.

SLAVE OF SIX YEARS FREE

Reid, Murdoch & Co. Round Out Ten Year War on Sharks in Backing Employe.

Another judge has considered the legal value of the ironclad, triple riveted documents on which the salary loan shark does business, found them wanting and shot them full of holes.

The case which added one more to the already long list of precedents against the loan sharks was brought up by McNeil & Higgins company before Judge Jennings of Salem, sitting in the Municipal court. Six years ago a man working for Reid, Murdoch & Co. had borrowed $75 from Loan Shark J. M. Wilson (or J. D. Wilson, for his attorney used both names (and after paying back on the debt for some years sought to free himself by going through bankruptcy. In the meantime he had changed his employment.

When the notice of assignment was filed with McNeil & Higgins the shark was bluntly told that it would not be honored. Suit was brought against the firm and the case was placed in the hands of Attorney Luther D. Swanstrom with orders to fight it to the end.

Firm Wages War for Decade.

This was done as part of a policy adopted by this wholesale grocery house over a decade ago of fighting vigorously against loan sharks and in behalf of its employes. Eleven years ago an Employes' Benefit association was founded at the instance of Oscar B. McGlasson, secretary and treasurer of the firm.

This organization, with the coöperation of the firm, not only pays death benefits of $100, pays sick benefits, and gives entertainments on dues of 15 to 25 cents a month, but it also aims to protect members from all forms of imposition.

Raises the "Winning Point."

The chief of these papers was a power of attorney authorizing the shark, in event of the victim's changing his employment, to make out and sign with the victim's name a new assignment of wages directed against the new employer. Such powers of attorney are invariably taken by the shark, as the law is that a man can himself make out an assignment of wages only for an employment in existence at the time he signs.

Attorney Swanstrom aised the same point on which Attorney Jerome Cermak of THE TRIBUNE Anti-Loan Shark bureau recently won an important case—that a man cannot do indirectly that which the law will not allow him to do directly. He also held that the lien of the shark, which is held by the courts of Illinois to be unaffected by bankruptcy, was destroyed by the change of employment, and that bankruptcy could be pleaded not only by the employé but also by his employer.

Judge Finds for Defendant.

There are few Illinois cases in point, but the attorney read in support of his contentions: Cox vs. Hughes, 10 Cal. App. 553, 102 Pac. 956; and Leitch vs. N. P. R. R., 95 Minn. 35, 103 N. W. 704. He also found comfort in the Appellate Court decision of the Wenham case, the Supreme court decision of which is the chief mainstay of Illinois salary loan sharks.

After some hours of argument on these legal points Judge Jennings held with McNeil & Higgins all along the line, and gave judgment for the defendant.

PRISON FOR A LOAN SHARK.

Detroit, Mich., March 25.—[Special.]—Gordon W. Quider, manager of the American Loan company, was convicted before Justice Stein this morning of charging a usurious rate of interest on a loan and sentenced to pay a fine of $100 and to serve thirty days in the house of correction.

To Cure a Cold in One Day
Take LAXATIVE BROMO Quinine Tablets. Druggists refund money if it fails to cure. E. W. GROVE'S signature is on each box. 25c.—Adv.

Music and the Theaters.

Madame Nazimova and a Mild Sedative.

"THE MARIONETTES."
A Comedy by Pierre Wolff done into English by Miss Gladys Unger. Presented in Chicago at the Illinois theater, March 25, 1912, by Mme. NAZIMOVA and her company, under the direction of Charles Frohman. The cast:

Marquis Roger de Monclars	Frank Gillmore
Monsieur de Ferney	Arthur Lewis
Raymond Nizerolles	Edward Fielding
Pierre Varienne	Franklin Pangborn
Bonnaire	A. Romaine Callender
Duc de Ganges	William Hasson
Valmont	Frank Goldsmith
Footman	Arthur Hurley
Lucienne de Jussy	Grace Carlyle
Baronne Durieu	Kate Meek
Madame Briey	Eileen Kearney
Marquise Fernande de Monclars	Nazimova

BY PERCY HAMMOND.

FROM the several uncritical impressions accumulated at last evening's performance of "The Marionettes" at the Illinois, one selects—as the opening paragraph of one's report—that inspired by Mme. Nazimova in the third act of the proceedings. There is a balcony overlooking a picturesque portion of Paris, and a mauve moonlight, and a band somewhere in the distance playing an insidious waltz from "The Siren." On board this balcony Mme. Nazimova stands, a dim figure outlined against the azure, a red rose in her hair, a marvelous dress on her back, and the light of an unrequited love in her eyes. The band stops and the gay song of a crowd of masquerading Neapolitans ascends. She drapes herself against a curtain; she undulates longingly; her white arms go up and down sensuously and she sighs, though you cannot hear her sigh. Picturesque and Nazimovian she is a temptation to all the austerities from the young Tobias to Saint Anthony. One can almost hear her say with the amorous lady in "Little Eyolf," "here is your champagne—and you taste it not."

For, as the married woman in the play, Mme. Nazimova has been a failure and she is becoming a success. In the first act she wears a bad blouse, and, presumably, is a good housewife to the Marquis Roger de Monclars, who does not care for that sort of thing. Shy and awkward in her plain little dress she reminds him of a frightened child. He is interested in Lucienne de Jussy, who is cold and clever and well tailored; and so, taking his hat and coat from a convenient table, he says to her—good-by, forever. He is slim and blonde and finicky, as played by Mr. Frank Gillmore, with postures—a parson, rather than a pagan; but his final speech in the first act teaches her that she must get a new dressmaker and learn the delicate art of inspiring jealousy. With the aid of a sophisticated old uncle who knows the game from Sardou's "Divorçons" to E. P. Roe's "He Fell in Love with His Wife," she finds the way to win back her husband. She loses him in a wrinkled blouse and she gains him again in a clinging negligee, with pictorial intervals of daring dinner gowns.

Of course a serious American playwright would have had the marquise making sacrifices, nursing the wandering marquis back to health or rescuing him from bankruptcy, in secret, or in some other way exhibiting the inevitable love of a good woman for a naughty man. But, being French, the play teaches the efficacy of apparel and, incidentally, the unimportance of passion as it is said to be manifested in Paris. She is a dowd, and he loves her not; she is smart and he raves over her. At the end he is on his knees, moaning his emotions, and there is indicated a happy future, dependent, one fears, upon the precarious resources of the Rue de la Paix.

As a play, critically speaking, it is to be said that "The Marionettes" is writ tedious, eked out with reminiscences from a host of other plays, and couched in the easy palaver of journalism. At every conversational moment one feels that he is upon the rim of a flash, but nothing comes of it. The observations throughout are the stereotyped inevitable, not "tinct with cinnamon" or any other spice. Mme. Nasimova twitters as ever, and coos fascinatingly, and is sophisticatedly ingenuous and easy to behold. Regret that she has abandoned her first simple method has frequently been expressed; and the numbers and the attitude of last evening's audience indicate the futility of reiteration. "The Marionettes" is only Nazimova doing something else. There is no way of telling whether she does it well or not.

Nazimova
"The Marionettes"

"The Man from Cook's."

[NEW YORK SUN'S DRAMATIC REVIEW.]

New York March 25.—[Special.]—It was quite impossible to overlook the fact that the majority of the audience in the New Amsterdam theater tonight was interested in something more than the qualities of the new musical farce, "The Man from Cook's," which was heard there for the first time. Apart from its own merits, there were two questions that suggested themselves to even the least professional of the spectators: Was the new piece to be repetition of "The Pink Lady"?

The wise managers had taken some precautions to insure a repetition of the happy event of their former experiment, as it was based on a French farce. It sought to please, just as all productions of its kind, and its aim was not high. It followed in its search for a laugh the line of least resistance. Its purpose must have been accomplished, for the first night audience at the New Amsterdam undeniably laughed freely. Perhaps subsequent gatherings will give the same evidences of entertainment and perhaps not.

It may, however, be permissible to say that the investiture of the play is lavish and unusually tasteful and that the members of the chorus have been well trained in their customary maneuvers.

Fred Walton is a skillful comedian and his opportunities were sufficient to reveal the best that he does in the way of creating laughter. Walter Percival and Leslie Kenyon are experienced in their line, and Stella Hoban has the charm of youth and vivacity. Whether or not Eleanor Pendleton is ripe for such responsibilities as she had is another mystery of musical farce which only the receipts will clear up. These important authorities had better, after all, be left to tell the story of "The Man from Cook's."

Theatrical Notes.

Paul Armstrong's latest play, "A Romance of the Underworld," will begin an engagement at the Studebaker Sunday evening, April 7, immediately following the departure of Ralph Herz in "Dr. De Luxe." Through arrangement with William A. Brady, Holbrook Blinn, well remembered here for his fine acting in "The Boss," is to star in the new play, and the company includes some fifty actors. Miss Catherine Calvert is employed in the characterization of the principal woman of the play.

The last performance in Chicago of "Bunty Pulls the Strings" will take place next Sunday evening. The Princess will remain closed for a time thereafter, but will reopen with the new play by Bayard Veiller called "Within the Law."

A Remarkable Recital Given by Harold Bauer.

BY GLENN DILLARD GUNN.

HAROLD BAUER'S piano recital before the Amateur Musical club yesterday afternoon was a noteworthy event viewed from every aspect. Thanks to the patronage of the club the Studebaker theater was filled, a fortunate circumstance since many people were thereby made acquainted with ideals of piano playing too intimate and too noble to attract the notice or to win the approval of the general public. The compositions presented are not accorded frequent hearings even on the programs of the virtuosi, for they are concerned with phases of the art that offer slight opportunity for display and at the same time demand a superlative mastery of the keyboard.

In selecting the Schumann "Kreisleriana," the Liszt B minor sonata, the Schumann "Fantasia," the Chopin ballade in F, and the same master's twelve etudes Op. 10, Mr. Bauer introduced an element of sentimental interest by citing the fact that these compositions were tokens of the friendship of these masters. The first Schumann pieces bear a dedication to Chopin. The Liszt sonata is inscribed to Schumann and the latter's "Fantasia" returns the compliment, while Chopin paid homage to his great colleagues in the ballade and the etudes. It is doubtful if this circumstance impressed Mr. Bauer's hearers so deeply as the more potent fact that each of these masters had an excellent friend in the recital giver himself.

Mr. Bauer has long been justly famed as an interpreter of the music of Schumann. It was therefore not surprising that he should have made the whimsical and delicate poetry of the "Kreisleriana" pieces the occasion for much delightful piano playing. Preserving the mood and the intention of free and unconsidered improvisation he was able to overcome the disconnected and often redundant effect of these eight movements. The "Fantasia" was also beautifully read. But the impression was unavoidable that with either composition the program would have been abundantly supplied with Schumann's music.

In the Liszt sonata Mr. Bauer showed himself a bigger pianist than ever before, and it is certain that his interpretation of the work will do more to convince the average music lover of the worth, dignity, and beauty of the much misunderstood composition than other readings of greater spiritual import. Without detracting from the nobility and the grandeur of Liszt's mighty message, he placed himself in the position of an interpreter who could dwell upon its smaller meanings and its lesser beauties until their significance became clear to the most conservative listener.

There was in his delivery of the work a quality of self-expression that was infinitely attractive because of its deep sincerity. It served the purpose of commentary and explanation for the uninitiated. Yet all the while one felt the pianist's grasp of the broader and nobler meaning. Pianistically the sonata was a model of tonal beauty and variety, a lesson in the acoustic possibilities of the damper pedal and an unobtrusive and therefore especially significant exposition of keybord mastery. The same qualities were to be discovered in his Chopin playing.

Mme. Eames to Rest 6 Months.

PARIS, March 25.—Mme. Emma Eames, the singer, who has been ill, is convalescent and has been ordered by her physicians to take a complete rest for six months. She has just been moved from the American hospital to her residence.

DEATHS.

[For other death notices see page 16.]

STAHL—Lieut. William Stahl, aged 59 years, at his home, 714 N. 50d-av., husband of Eveline Elizabeth Stahl, father of William, Linding, Bruce, Jennie, and Mrs. A. E. Meyer. Services at his late home Thursday, March 28, 1 p. m.; burial at Arlington cemetery.

WOMEN SEEK NEGROES VOTES

Suffrage Campaign Gains "Befoh the Wah" Survivors' Aid.

URGE GOLDEN RULE SPIRIT.

Mrs. K. L. Wolfe Tells How She Helped Fighters for Freedom.

What is said to be the first suffrage meeting ever held among the negroes in Chicago took place last night in a reading room at 2830 South State street. The meeting was a part of the women's county campaign. Every chair in the room was filled. There were more than twice as many men as women.

Some who listened and who spoke remembered the days when they were slaves in the south. They compared the present condition of women to those days.

The meeting was called by Mrs. Katherine L. Wolfe, 6258 Madison avenue. She established her headquarters for suffrage work among the negroes a few days ago on South State street. When she had distributed suffrage pamphlets of various bright hues among the audience she told them she had come into their district despite requests from other suffrage workers to go elsewhere.

"I came down because I thought you people ought to give me my liberty," she said. "When I was 10 years old, I helped my mother put up baskets to send to the soldiers in the south who were fighting for your liberty. My father was an abolitionist even before I was born. I have come, although I have been told to keep away from this work.

"Now, don't one man of you ever, ever, ever write 'No' to woman suffrage when you vote on April 9 at the primaries. Remember the golden rule."

DANGERS OF FAT
HOW FAT AFFECTS THE KIDNEYS

KIDNEYS

The Kidneys often become affected by fatty deposits before any other organ. Probably there is no more important function of the entire body than that performed by the kidneys. Any interruption or impairment of this function must necessarily soon result in serious trouble. And not the least of these dangers is the gradual change in substance of the organs themselves. You will hardly care to risk Bright's Disease, or the torture of Rheumatism, to say nothing of the unwelcome burden of fat which attacks the whole body, making it a sight far from attractive. There is one sure, harmless means by which fat may be checked; that is the famous Marmola Prescription of a Detroit Physician, rendered more convenient and effective in Marmola Prescription Tablets. All druggists sell Marmola Prescription Tablets, and their price is 75c for a large case, or they will be sent postpaid on receipt of price by the Marmola Co., 1409 Farmer Bldg., Detroit, Mich. By their use, exercise and dieting may be discarded; a smooth, clear complexion and even satisfactory reduction accomplished at the rate of 10 to 16 ounces a day.

A guarantee with every pair of
FOWNES
KID FITTING
SILK GLOVES
Double tips, of course

CHAS. A. STEVENS & BROS
Women's, Children's and Misses' Outfitters.
17 to 25 N. State St., Through to Wabash Avenue.

A Beautiful Display of
Crepe de Chine Undergarments
Featuring several very special values in this popular new fancy

Night robes, combinations, petticoats, princess slips, knickerbockers and vest chemise are all shown in the most bewitching designs, made of this lovely soft fabric, and priced from $5 up.

The quality of the material is heavy and silky, laundering beautifully, and the models were especially designed for the fabric.

Specially Priced

Night Robes at $5.00—Made in kimono style, of an extra good quality of crepe de chine, trimmed with narrow cluny edge—Special.

Night Robes at $10.75—Trimmed with wide cluny lace—Special.

Combinations at $5.00—Cover and straight drawer, trimmed with narrow edging of lace—two styles, special at this price.

Combinations at $7.50—Like cut, trimmed with rows of fine val. lace insertion and edge.

Vest chemise, $5.50.

Guests of the Road

To our employees every traveler is a guest of the road. That spirit is behind every courtesy extended to travelers, and it means much to ladies or to children unattended. That is a part of the Alton service—it's one of the things that makes seasoned travelers look upon the Alton as

"The Only Way"

St. Louis or Kansas City

Six magnificent trains a day with the finest of Coaches and Chair Cars, Dining Cars, Club Cars, Parlor and Sleeping-Observation Cars.

Chicago & Alton

TICKET OFFICES
Rector Building—Clark and Monroe Streets
Phones: Harrison 4470, Automatic 63-673
Union Passenger Station—Phone Main 5300
H. K. McEVOY, Assistant General Passenger Agent, Chicago

(382)

The Blue Ribbon "Smile"

Pabst Blue Ribbon
The Beer of Quality

WHENEVER or wherever you are served with PABST BLUE RIBBON there is always that indication of quality that brings a smile of satisfaction. With a rich mellow flavor and delightfully smooth taste, it satisfies every expectation aroused by its appetizing appearance. It is a wholesome and beneficial beverage for all.

Bottled only at the brewery in crystal clear bottles, showing at a glance that it is clean and pure.

Why not send home a case today? Phone or write

Pabst Brewing Company
354-356 N. Desplaines St. Phone Monroe 61 Chicago, Ill.

REVELL & CO.

Another Great Purchase Oriental Rugs

The C. Yazadjian Stock Is Now in Our Possession

The lease of his store on Fifth avenue, New York, having expired, we secured the select stock of Oriental Rugs and will close them out this week—all the pieces have been marked at a low price for a quick sale.

With our new importation and the Yazadjian Rugs we now show the largest stock of Oriental Rugs ever displayed in the city.

Our customers will have an opportunity in this sale to secure large and small Rugs at prices that will place beautiful floor coverings in their homes at a very small outlay.

Call and see this great display. Our great third floor is crowded to the elevator doors with them.

Below we give the remarkably low prices marked on the Yazadjian Rugs:

	Size	Price
Antique Kazak	3.8 x 7.4	19.75
Antique Kazak	3.8 x 8.5	19.75
Antique Kazak	3.11x 6.0	22.50
Antique Kazak	4.1 x 6.9	19.75
Antique Kazak	3.8 x 8.6	27.50
Antique Kazak	6.8 x 6.8	57.50
Antique Kazak	5.0 x 5.10	37.50
Antique Kazak	6.2 x 9.3	62.50
Antique Kazak	5.3 x 6.4	42.50
Antique Kazak	6.11x 5.7	47.50
Antique Kazak	6.0 x 7.2	57.50
Antique Kazak	5.0 x 7.2	42.50
Antique Kazak	6.10x 5.10	47.50
Antique Kazak	6.1 x 7.7	47.50
Antique Kazak	4.10x 7.8	47.50
Antique Kazak	6.3 x 7.4	57.50
Antique Kazak	7.0 x 5.10	55.00
Mahal Carpet	8.5 x 11.5	87.50
Mahal Carpet	8.7 x12.3	92.50
Mahal Carpet	8.7 x11.7	85.00
Mahal Carpet	8.11x12.4	110.00
Mahal Carpet	9.3 x11.6	95.00
Mahal Carpet	8.9 x12.5	105.00
Mahal Carpet	7.10x12.3	110.00
Mahal Carpet	8.11x12.2	105.00
Mahal Carpet	8.7 x12.9	95.00
Mahal Carpet	8.6 x12.5	110.00
Mahal Carpet	10.3 x13.3	175.00
Mahal Carpet	10.3 x12.8	195.00
Kermanshah Carpet	8.10x11.4	195.00
Kermanshah Carpet	9.6 x12.7	295.00
Kermanshah Carpet	8.11x11.3	215.00
Serapi Carpet	9.6 x12.1	267.50
Serapi Carpet	9.4 x12.0	257.50
Serapi Carpet	9.3 x12.2	257.50
Herat Carpet	8.9 x17.3	750.00
Antique Persian	7.7 x20.6	395.00
Antique Khazak	5.10x 4.7	24.75
Antique Kazak	4.3 x 7.4	27.50
Antique Kazak	3.6 x 6.8	24.75
Antique Kazak	3.7 x 7.6	27.50
Antique Kazak	3.8 x 8.11	24.75
Antique Kazak	3.4 x 7.3	16.25
Antique Kazak	3.8 x 7.3	24.75
Kermanshah Carpet	9.0 x12.9	285.00
Kermanshah Carpet	7.8 x11.5	185.00
Kermanshah Carpet	8.7 x13.10	345.00
Kermanshah Carpet	8.10x11.3	315.00
Kermanshah Carpet	8.7 x12.8	365.00
Kermanshah Carpet	7.3 x10.10	275.00

We now display the largest collection of rare Antique Persian Rugs in America

Wabash Ave. **Alexander H. Revell & Co.** Adams St.

THE MERCHANTS LOAN AND TRUST COMPANY
OLDEST BANK IN CHICAGO

Fifty-Five Years

of sound, conservative management, combined with progressive methods and courteous treatment of customers, commend the Oldest Bank in Chicago to those who desire prompt and intelligent service, as well as to those who seek security for their savings.

CAPITAL and SURPLUS
$9,000,000
112 W. Adams Street
N. W. Corner Clark Street.

AN AD in The Tribune is worth two in the rest

How To Keep Well

To prevent illness, purge the blood of all poisons. Then you've made a big stride toward the perfect condition of the entire system. Nature's own remedy, red clover blossoms, has rendered such remarkable aid to thousands suffering from widely different affections, that many people keep the extract in the house at all times. Sensible persons recognize that such a natural remedy is valuable as a preventive and for treatment of many ailments. When the bowels are sluggish, the liver torpid, or the kidneys inactive—look out! Your blood needs purifying. The most dangerous conditions commonly result from neglected cases of this kind. At such a time, systematic use of red clover blossoms, known as Needham's Extract, is sure to produce the most beneficial effects. This extract is made from the very choicest red clover, treated so as to bring out the full strength. Ask your druggist for Needham's Extract. He has it or can get it for you. Booklet mailed free, gives letters received from people who offer the strongest recommendations of Needham's Extract. Ask for this booklet. Address D. Needham's Sons, Lakeside Building, Chicago.

CUTICURA SOAP SHAVING STICK
For Tender Faces

Indispensable for those subject to redness, roughness, and other irritations of the skin. A shaving luxury. No mug, no soggy soap, no germs, no waste of time or money. In nickeled box, 25c., at stores or by mail. Liberal sample free. Address "Cuticura," Dept. 28, Boston.

Old Doc Yak Has the Monk Up a Tree.

[Copyright: 1912: By Frank Hammel]

OFFER OF $16,000 FOR M'FARLAND

National A. C. Wants Packey to Fight Matt Wells or Ad Wolgast.

LOCAL BOXER ANXIOUS.

BY KNOCKOUT.

Packey McFarland yesterday received an offer of a $16,000 purse to box either Matt Wells or Ad Wolgast before the National A. C. of New York some time next month. Packey said he would sign in a minute if he received a reasonable percentage of the purse.

The stockyards boxer would like nothing better than to meet Wolgast over the short route. A contest between the champion and challenger would be a magnet for fistic fans of the eastern metropolis. The argument against such a mill is the fact that Wolgast may not have recovered sufficiently from his recent appendicitis operation to take on such a formidable opponent as McFarland.

A ten round bout between McFarland and Wells would be almost as attractive. Packey wants to meet both Wells and Wolgast and his manager will try to secure a match with Wells first and then sign up for Wolgast for a later date. The offer was made by Charles Doeserach, who apparently has superceded Tom O'Rourke as active manager of the National A. C.

McFarland does not know what weight he will have to make for either boxer, but he is of the opinion it will be 133 pounds at 3 o'clock on the day of the fight. The south sider said he would make this weight and still be strong enough to go ten fast rounds.

There were no new developments in the proposed McFarland-Eddie Murphy contest, which was declared off because of the clamping on of the lid at Kenosha, South Bend, Ind., promoters are sparring for the mill and it is likely Thiry and McBride, managers of McFarland and Murphy, soon will get together and sign articles. One thing which is keeping the boxers apart is the old weight question. Murphy wants 136 pounds at 3 o'clock and McFarland wants the figure to be 135 pounds one hour later.

Clarence Forbes and Danny Goodman, who will be the principals in the main contest at Indiana Harbor on Thursday, did a lot of work yesterday. Both boxed and spent about an hour in punching the bag, skipping the rope and pulling the weights. A delegation of local fans will see the mill.

Harry Forbes, who will exchange wallops with "Young" Frenchie at Burlington, Wis., tomorrow, put in a strenuous day at Gilmore's. He boxed six rounds with Freddie Whittingham and three with Pete Krust. This will be Harry's first fight since his defeat at the hands of Johnny Coulon at Kenosha.

Charley White started training yesterday for his ten round bout with "Kid" Julian at Cleveland, O., on April 8. Julian is a tough fighter and the local boxer will have all he can do to win the verdict. In all probability White will meet Steve Ketchel in the main event at East Chicago on Saturday.

Negotiations are pending for a ten round bout between Packey McFarland and Danny Goodman at Cincinnati, O., on April 8. Larney Lichtenstein, manager of Goodman, last night said the contest is as good as clinched and that the articles would be signed today.

FITZGERALD DEFEATS BLOOM.

Veteran Ringster Earns Decision Over Chicago Boy in Ten Round Bout Before Cleveland Club.

Cleveland, O., March 25.—[Special.]—Willie Fitzgerald of Brooklyn, N. Y., the veteran of 100 ring battles, using all his cleverness and ring generalship, won a well earned decision over Morris Bloom of Chicago in the twelve round bout that constituted the main bout of the smoker held at the Eagle Athletic club tonight. During the first four rounds the going was even. In the fifth Fitzgerald seemed to have solved his opponent's style and commenced to force the milling. In the sixth he went after his man right from the tap of the gong and all but had him out, clever stalling and blocking alone saving Bloom from taking a trip to dreamland.

CURLEY NEARLY READY TO TELL

Promoter of Johnson-Flynn Fight Says He Will Name Site for Bout Next Month.

Jack Curley, promoter of the Johnson-Flynn heavyweight championship bout to be decided in July, came into the city yesterday from St. Louis, where Flynn is filling a theatrical engagement. Curley said he would announce the site for the battle by the middle of next month, although he had until May 1 to name the place. Jimmy Coffroth, the coast promoter, probably will be associated with Curley in the venture.

PUGILISTIC POINTERS.

Akron, O., March 25.—[Special.]—George Chipp of Pittsburgh and Jimmie Howard of New York fought a twelve round draw.

Boston, Mass., March 25.—Boston has again been awarded the right to hold the contests for the boxing champion of the Amateur Athletic Union on April 8 and 9.

Philadelphia, Pa., March 25.—[Special.]—Young Jack O'Brien easily defeated Monte Britt of Cleveland at the American Athletic club tonight. Referee Rocap stopped the bout in the middle of the second round.

Memphis, Tenn., March 25.—[Special.]—Frankie Burns, the eastern bantam, made schopping block of Willie Gibbs, the Philadelphia boxer, tonight at the Southern A. C. Gibbs was lucky to last the eight rounds.

Memphis, Tenn., March 25.—[Special.]—Joe Mandot, the New Orleans lightweight, and Owen Moran of England were today matched for an eight round fight here on April 1. Mandot also has been matched with "Young" Saylor of Indianapolis for a ten round match at Indianapolis on April 24.

Cincinnati, O., March 25.—[Special.]—For just three rounds Frankie White of Chicago had a chance to land honors in his bout with Benny McGovern of St. Louis at the Auditorium tonight, but in the fourth round he was put out with a well directed right hand punch. Up to the time of the knockout honors were even.

Graves Sets World's Record.

Los Angeles, Cal., March 25.—N. J. Graves of Los Angeles broke the world's motorcycle record for seven miles at the stadium track yesterday. His time was 4:07 1-5, as against the record of 4:24 made by Jake De Rosier last year. The tandem record for a mile was broken by Hubert Kittle and Dunham in :56 3-5.

Promising Young Sox Players in Action.

CUTLER PINS ORDEMAN TO MAT

Local Wrestler Defeats Minneapolis Man in 51:00 and 19:00.

VICTORY FOR WILLOUGHBY.

Clevelander Loses First Fall to Kartje but Wins Next Two.

BY HAMMERLOCK.

Charles ("Kid") Cutler, the local heavyweight wrestler, defeated Henry Ordeman in straight falls after an interesting contest in the main bout of the wrestling show held at the Globe theater last night under the auspices of the Empire A. C. The local grappler took the first fall after 51:00 of aggressive work with a scissors on the head and bar arm, and the second in 19:00 with a body scissors and wrist lock.

During the first fall, both men were in dangerous positions several times, but Ordeman finally weakened, allowing his opponent to gain an easy fall. Cutler proved the stronger and more aggressive in the second fall, and finally trapped the Gopher wrestler into a position where he clamped on the body scissors and wrist lock.

Walter Willoughby of Cleveland took an interesting bout from Ernest Kartje by winning the last two falls. The Turner grappler won the first fall in 15:30 with a crotch hold and half nelson. After 33:00 of hard work Willoughby took the second bout with a forward nelson, and a toe hold beat Kartje in the final test in 6:00.

Illa Vincent, th Cuban mat artist, and Paul Martinson, the street car motorman, wrestled 30:00 to a draw in the first fall. The referee ordered the principals to take a rest, and they resumed grappling after midnight.

The first contest resulted in an endurance contest between Illa Vincent, the Cuban grappler, and Paul Martinson, the street car conductor, and at the end of 1:35 of aggressive and fast work Referee Ed Smith called the contest a draw. In the first bout the principals wrestled 50:00 and in the second 45:00.

Another Jolt for Samson.

Boston, Mass., March 25.—Dr. B. F. Roller threw Samson, a German wrestler, so hard in the first bout of their match tonight that Samson dislocated his shoulder and could not continue. Roller won the fall in 30:34 with a hammer lock and reverse nelson.

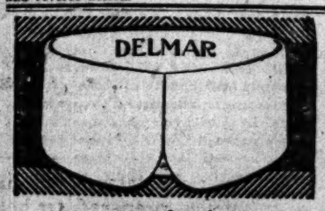

Ide Silver BRAND 1/4 Sizes Collars 2 for 25¢

have—exclusively—the LINOCORD BUTTONHOLES —they're easier to button— they don't tear out.

Geo. P. Ide & Co., Makers, Troy, N. Y.

SIX TEAMS ENTER 'BIG EIGHT' GAMES

Official Entry List for Indoor Championship Shows a Field of Stars.

EVENT AT EVANSTON GYM.

BY WALTER H. ECKERSALL.

The official list of entries for the second annual indoor track and field meet of the western conference colleges to be held at Patten gymnasium on Saturday night, was announced yesterday by Warren G. Howe, chairman of the graduate committee.

The six universities represented have entered their strongest teams, but the fight for premier honors appears to lie between Chicago, Illinois, and Northwestern. These universities will be represented by stars of known ability and it will be difficult for any other team to cut in on the points conceded to go to the three contenders.

In Capt. Davenport, Coyle, and Menaul Chicago will have a trio of stellar performers. Menaul is the only one who has met defeat during the indoor season. In the last dual meet Menaul was beaten by Fletcher of Northwestern by inches. This pair appears to be the class of the shot putters. Davenport is in a class by himself in the middle distance runs, while there is no one who appears to have a chance with Coyle in the pole vault. Chicago may be strengthened in this contest by the addition of Springer, a sprinter, and Skinner, a quarter miler. These athletes have just squared themselves with the faculty.

Good Chance for Purple.

Northwestern's hopes of victory will lie with Blair in the quarter mile, Fletcher in the shot put, Shaw in the hurdles, Thorsen in the half and mile runs, and Bishop in the two mile. The Purple aggregation has had a successful season this year and if the athletes perform to form Northwestern will be near the top of the point column.

Illinois will have strong representation in every event and its chances of victory will lie in the ability of the Orange and Blue athletes to pick up seconds and thirds. Seiler in the dash, Sanders in the quarter mile, Cope and Thompson in the mile, Bolander in the two mile, Murphy in the pole vault, and Case in the hurdles will be the downstaters' mainstays.

Wisconsin has a chance to cut in and finish among the first three, while Purdue is liable to take points away from some of the other contenders. Iowa and Indiana will not be represented.

The conference swimming championships will be decided on Friday night. Entries have been received from Chicago, Northwestern and Illinois.

Track Events.

50 YARD DASH.

A. B. Shenk, E. Lynn, C. Pierce, C. Blair, Northwestern; I. N. Davenport, A. G. Duncan, R. D. Matthews, H. S. Springer, Chicago; J. C. Phelps, O. E. Seiler, N. K. Wilson, S. Goener, Illinois; H. E. Hayward, L. J. Molumby, H. L. Lambert, Minnesota; A. R. Tormey, W. J. Bauman, T. B. Sherman, W. N. Heyman, Wisconsin.

ONE MILE RUN.

A. Thorsen, E. B. Busby, Northwestern; J. S. Bishop, R. Bohnen, J. A. Donovan, C. A. Liesure, Chicago; W. A. Cope, M. D. Belnap, H. C. Thompson, Illinois; F. E. Tydeman, Ray Brown, C. D. Shaughnessy, R. A. Ostergren, Minnesota; E. J. Gardner, C. R. Cleveland, C. B. Bradish, E. A. Seaton, B. H. Lamport, Purdue.

TWO MILE RUN.

A. Thorsen, H. McCulloch, A. Smothers, Northwestern; J. S. Bishop, J. A. Donovan, Chicago; E. W. Bullard, T. F. Hislop, H. Bolander, Illinois; J. W. Anderson, Sidney Stadsvold, F. H. Tydeman, Minnesota; P. Calvin, Purdue; E. A. Seaton, L. A. White, C. R. Cleveland, C. B. Bradish, Wisconsin.

440 YARD RUN.

C. Blair, A. Steffey, A. Ackerberg, E. Lynn, Northwestern; K. Chandler, I. N. Davenport, R. D. Matthews, H. S. Springer, Chicago; R. L. Sanders, F. D. Cortis, C. M. Stitzel, J. A. Hunter, Illinois; E. D. Anderson, H. D. Lovering, A. C. Bierman, L. J. Molumby, Minnesota; P. G. Schley, R. E. Moody, G. E. Sippel, E. Ryan, Wisconsin.

120 YARD HURDLE RACE.

G. W. Shaw, R. Schwarz, W. A. Nourse, C. Pierce, Northwestern; George Kuh, J. A. Menaul, W. B. Stanley, Chicago; J. R. Case, L. Costar, M. B. Mathers, R. Burke, Illinois; H. N. Pettibone, L. W. Wilcox, Paul J. Carman, Minnesota; F. P. Leaming, Purdue; W. N. Heymann, H. S. Ofstie, H. Benet, S. C. Cochems, Wisconsin.

HALF MILE RUN.

M. Beaton, A. Thorsen, C. Blair, C. Hubbard, Northwestern; J. S. Bishop, K. Chandler, I. N. Davenport, C. S. Liesure, Chicago; F. Henderson, N. D. Belnap, W. A. Cope, G. Vigeant, Illinois; C. D. Shaughnessy, Adrian St. Marie, E. D. Anderson, Minnesota; R. E. Moody, B. H. Lampert, M. C. Graff, C. V. Bradish, Wisconsin.

POLE VAULT.

G. W. Shaw, L. C. Ray, B. A. Reese, W. A. Nourse, Northwestern; F. J. Coyle, Chicago; F. Murphy, F. Kopf, Illinois; Leo J. Cody, R. C. Ostergren, Paul I. Carman, H. L. Lambert, Minnesota; W. M. Phelps, Purdue; J. D. Mercer, J. K. Gold, H. B. Brown, E. B. Priddy, Wisconsin.

CHAMPION WRESTLER LOSES.

Fast of Ogden Park Downs A. Meehan in 115 Pound Class of the South Park Tournament.

Forty wrestlers participated in the opening round of the South Park wrestling tournament at Fuller park last night. A. Meehan, A. A. U. and A. A. F., 115 pound champion, met defeat at the hands of J. Fast of Ogden Park in five minutes and six seconds in the best bout of the night. The victor gained the fall with a hammerlock and waist hold. Summaries:

105 POUND.

Koch, C. S., defeated Vonderheive, S. P., in :06; Crosby, S. P., defeated Kaminger, D. S., in :27; Gignat, S. P., defeated Krol, D. S., in 1:11; Crosby, S. P., defeated Mather, C. S., in 5:02.

115 POUND.

Fast, O. P., defeated Meehan, D. S., in 5:06; Clark, R. S., defeated Wilzek, D. S., in 1:35; Agnew, D. S., defeated Vanderplog, H. P., in :12; Wilson, R. S., defeated Orondorf, S. P., in 2:50.

125 POUND.

Koch, C. S., defeated Vonderheive, S. P., in :06; Borsic, C. S., defeated Otto, M. W., in :06; Wilson, R. S., defeated Wall, M. W., in :03; Aiken, S. P., defeated Nikel, D. S., in :49; Dohl, O. P., defeated Clancy, S. P., in :53; Stoeler, H. P., defeated Milchewski, D. S., in :20; Barcel, C. S., defeated Burnski, D. S., in 1:06; Barcel, C. S., defeated Mosenson, O. P., in 2:58; Wilson, R. S., defeated White, A. S., in 3:06; Mosensen, O. P., defeated Burnski, D. S., in 1:06; Barcel, C. S., defeated Mosenson, O. P., in 2:58; Wilson, R. S., defeated Koch, C. S., in :53; Stoder, H. P., defeated Dohl, O. P., in 10:00; Borsic, C. S., defeated Aiken, O. P., in 9:57.

AT THE BILLIARD ROOMS.

Barrett [175] defeated Levine [176] 175 to 85 in the 18-2 tournament at Mussey's, averaging 7 14-23. Brown [260] and Walker [176] tonight.

Magnus of Bruck's defeated Weir of Foley's 50 to 28 at Bruck's in the Chicago three cushion league.

The game in the 14-2 tournament at Bensinger's Monroe street rooms was postponed. Baker and Nickey tonight.

Raymond [118] defeated Snow [175] 115 to 106 in the straight rail tournament at Foley's. Tonight Sutton's representative will appear at Foley's in the three cushion tournament.

In the Chicago three cushion league at Fiemner's Enquist defeated Ballard of Sutton's 50 to 16 in seventy-four innings. Wheeler and Enquist will start their three cushion match against Schaefer and Hunt tonight.

George C. Britner, the veteran billiard ball turner, who fashioned the ivory spheres for nearly all of the big matches for the last thirty years, is seriously ill at his residence. He is 85 years of age.

Huey defeated Hyatt 80 to 39 in the three cushion tournament at Weeghman's, going out in seventy-nine innings. Huey is tied with Wessling for first place. Smith and Hamilton play tonight.

In the class A three cushion tournament at Stillson's Lake defeated Newman, 50 to 42, and Woods defeated Newman, 50 to 37. This afternoon Bell will play Holly. Engel [37] won first prize in the Saratoga three cushion tournament, defeating Turner [40], 37 to 30. Moonert [32] and Shaw [35] will play tonight.

THE HUB
Henry C. Lytton & Sons

SECOND chapter of our spring hat story today, subject stiff hats—it's a story you'll like.

Chapter 2, Stiff Hats

YOU can be as conservative or advanced in your choice as you care to be; we have every block from the lowest crown and widest brim to the more staid styles.

Lincoln Bennetts at $5.00
Stetsons at $3.50, $5 & $6
Bromleys for spring at $3
Grayfields for spring at $2

SPORTING CALENDAR.

TUESDAY, March 26.—Baseball: Cubs at Nashville. Billiards: Philadelphia at Kansas City. Fight: Phil Harrison vs. "Kid" Reagan, Janesville. Wrestling, South Park tourney, Fuller Park.

WEDNESDAY, March 27.—Baseball: Cubs at Nashville; Sox No. 2 at Corsican. Swim: Central A. A. U. championship, C. A. A. Billiards: Philadelphia at Kansas City. Wrestling: South Park tourney, Fuller Park. Fight: Clarence Forbes vs. Danny Goodman, Indiana Harbor.

THURSDAY, March 28.—Baseball: Cubs at Louisville. Fight: Tom Kennedy vs. Frank Moran, New York. Billiards: Philadelphia at St. Louis.

FRIDAY, March 29.—Baseball: Sox No. 1 at Waco; Sox No. 2 at Wichita Falls, Tex.; Cubs at Louisville. Track: Western indoor conference meet, Northwestern. Fight: Frankie Burns vs. Johnny Frayne, San Francisco. Turf: Grand National steeplechase, Liverpool. Billiards: Philadelphia at St. Louis. Wrestling: South Park tourney, Fuller Park.

SATURDAY, March 30.—Baseball: Sox No. 1 at Waco; Sox No. 2 at Paris, Tex.; Cubs at Louisville; Browns vs. Cardinals, St. Louis; Phillies vs. Athletics, Philadelphia. Track: Conference meets: Northwestern, High school finals, Bartlett gymnasium; Cornell at Michigan; Oberlin at Notre Dame. Soccer: Oak Park at Englewood; La Grange at Lake. Swim: Chicago Athletic association vs. Missouri A. C., St. Louis. Crew: Oxford vs. Cambridge, Thames. Run: Five miles, Bowmanville A. C.

SUNDAY, March 31.—Baseball: Sox No. 1 at Waco; Sox No. 2 at Paris, Tex.; Cubs at Louisville; Browns vs. Cardinals, St. Louis.

FOUR LEFT IN TITLE GAMES

Semi-Finals Reached in 130 Pound City Basketball Race.

FEATURE MATCH TO BROWNS.

Fast Finish by the West Siders Defeats Ridge Five.

BY JACK PROCTOR.

New Trier, Palmer Park, West Side Browns, and Buena Memorial fives fought their way into the semi-finals for the 130 pound basketball championship of the city last night at the Evanston Y. M. C. A. gymnasium.

The semi-finals will be played at Division Y. M. C. A. tomorrow night, and the winners will compete in the finals on Saturday.

New Trier will be matched with Palmer Park, and Buena Memorial with West Side Browns in the semi-finals.

Ridge Park and West Side Browns put on the best game of the night, the count standing 14 to 13, in favor of the former, at the end of the first half. Lineup:

Ridge Park [24].		West Side Browns [26].
Darraugh	R. F.	O'Connor
Booth	L. F.	Nikolas
H. White, Flake	C.	Mendelson
Arnold	R. G.	Stanley
	L. G.	Williams

Baskets—Darraugh [4], Booth [3], F. White [3], Arnold, O'Connor [4], Nikolas [4], Mendelson [2], Stanley. Free throws—Darraugh [2], O'Connor [4]. Referee—Bartholomew. Umpire—Hoffman. Time of halves—Fifteen minutes.

New Trier [15].		Evanston "Y" [4].
Mills	R. F.	Wilson
Fredericks	L. F.	H. Johnson
Kincaid	C.	Winters Baker
Clements	R. G.	J. Johnson
Talbot	L. G.	E. Johnson, Clark

Baskets—Mills, Kincaid [4], Clements, Wilson [2]. Free throws—Kincaid [3]. Referee—Bryan. Umpire—Lany.

Palmer Park [38].		Buena Memorial [27].
Duffy	R. F.	H. Raystix
Leavitton	L. F.	Bruner
A. Christenson, Landell	C.	J. Raystix
E. Christensen	R. G.	
Engle	L. G.	S. Vee

Baskets—Duffy [6], Leavitton [4], A. Christensen [3], Landell, Engle [2], H. Raystix [6]. Free throws—H. Raystix [2], Bruner [2]. Referee—Lang. Umpire—Bryan.

Lincoln M. E. [14].		Buena Memorial [27].
Jarrett	R. F.	Clarke
McGuire	L. F.	Wetzel
Kenyon	C.	Huth
Wright	R. G.	Olin
Lawrence	L. G.	Tomkins

Baskets—Jarrett [2], Lawrence [3], C. Re [3], Wetzel [3], Huth [4]. Free throws—Jarrett [4], Wetzel [3]. Referee—Hoffman. Umpire—Bartholomew. Time of halves—15 minutes.

CHRIST CHURCH FIVE VICTOR.

Defeats Hull House Midgets in 115 Pound A. A. F. Championship at Armour Square, 21 to 18.

Christ Church defeated Hull House Midgets, 21 to 18, in the feature game of the 115 pound A. A. F. basketball championship at Armour Square yesterday. With the game tied at eighteen points each, three free throws by Stutz in succession won the game for the Church five. In the other games, Armour Square defeated the Sherman Park Yales, 27 to 4, and Palmer Park won from the Hull House Greenwoods, 39 to 6. Hamlin Park forfeited to the Sherman Park Midgets by nonappearance.

Purdue President to Speak Here.

President W. E. Stone of Purdue university will speak on the western conference athletic situation at a dinner to be given in his honor by the local alumni at the Lakeside restaurant, Adams and Clark streets, at 6:30 o'clock tonight.

MISS D. CAMPBELL GETS LOW SCORE

Canadian Golfer Leads Field in United N. and S. Tourney at Pinehurst.

RETURNS CARD OF 95

Pinehurst, N. C., March 25.—First in a field of fifty contestants in today's qualification round in the women's event of the annual united north and south amateur golf championship was Dorothy Campbell, Canadian and British champion and former American champion.

Mrs. Campbell's card of 95 was four strokes less than the field. A triple tie resulted for second position at 99 between Miss Mary Fownes of Oakmont, Miss Myra B. Helmer of Midlothian, and Miss Kate Van Ostrand of the Jefferson Country club of Watertown, N. Y.

Others who made the championship division were Mrs. J. Raymond Price, Mrs. J. H. Horner, Mrs. W. C. Fownes Jr., and Miss Sarah Fownes all of the Oakmont club; Mrs. R. C. King of New Canaan, Mrs. F. Harris of Englewood, Mrs. L. Latimer of Homewood, Mrs. F. H. Bowles of Wichester, Mrs. Ida Linton of Canada, Mrs. F. G. Barnes of New Haven, Mrs. C. S. Waterbouse of New York, and Mrs. B. C. Shannon II. of Oakhill.

EASY WIN FOR JAMES MATURO

Denver Player Defeats De Langh in Opening Game of National Pocket Billiard Tournament.

Philadelphia, Pa., March 25.—James Maturo of Denver easily defeated William F. De Langh of this city in the first game of the national pocket billiard championship tournament, which opened tonight, 150 to 19. Thirteen frames were played. Maturo's high run was 26, while that of De Langh was 6.

Eight of the foremost pool experts in the country are entered. A trophy, $1,000 in cash, and a share in the receipts goes to the winner.

Tomorrow afternoon W. W. Kline of New York meets Charlest Weston of Chicago and in the evening Alfred De Cro will meet Thomas L. Wilson of Hackensack, N. J.

The tournament is being played under new rules as when only one ball is left the other fourteen balls are respotted, giving the player a chance to pocket the lone ball and break into the new frame.

Demarest Fast in Practice.

New York, March 25.—[Special.]—Calvin Demarest defeated Albert Cutler of Boston in a practice game of 18-2 balk line billiards, 500 to 23, at Slosson's room tonight. Demarest made a high run of 68 and averaged 31 4-16.

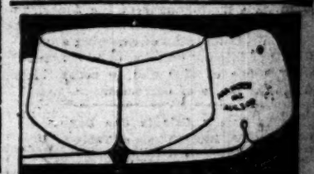

AN BELMONT ARROW Notch COLLAR

"Get the knack of the NOTCH"

15c. each—2 for 25c.

"Distinctively individual"

On a sunny day—with good luck—and a good smoke like Fatima Cigarettes—you are a "happy man!" An original blend—mild—delightful flavor

FATIMA TURKISH BLEND CIGARETTES

Unpretentious package but you get ten additional cigarettes—20 for 15 cents.

With each package of Fatima you get a pennant coupon, 25 of which secure a handsome felt college pennant (12x32)—selection of 100.

GAS AT $10 A THOUSAND.

The New York Gas Light Company Got That Price from 1824 to 1828.

The first incorporated gas company was the National Light and Heat Company of England, established in 1809. In America the first gas company was incorporated in Baltimore in 1816, the second one in Boston in 1822 and the next one was the New York Gas Light Company, incorporated in 1823.

Prior to 1830 the gas business of this country was nominal, but the price probably was responsible for its slow development. From 1824 to 1828, says "Moody's Magazine," the New York Gas Light Company sold gas to consumers at the rate of $10 a thousand cubic feet.

The first artificial illuminating gas was produced in England about 1726 by one Dr. Hales, but not until 1786 was a practical test made. In that year the Earl of Dundonald of Scotland arranged an apparatus by which he lighted his castle with gas. The same year William Murdock of Birmingham, England, introduced gas as a light in his workshops at Redruth and Cornwall.

As Mr. Murdock was the first man to reap any commercial benefit from the discovery of the use of illuminating gas, he may properly be accredited as the father of modern public utilities. In 1813 London Bridge was illuminated by gas, and five years later gas was in general use throughout the main part of London.

Your Case Is Like That of Anybody Who Makes the Same Mistakes.

SOX ROMP AWAY WITH EASY GAME

Big Leaguers Scare Southwestern College Nine and Get 7 Runs in First.

SCORE AT THE END 11 TO 1

Mogridge Cavorts Through Entire Match; "Bill" Lange Gets Home Run.

BY SAM WELLER.

Georgetown, Tex., March 25.—[Special.]—While the boys of Southwestern university were transfixed with fright in the first inning today the White Sox Premiers piled up seven runs, and then won the game handily by a final count of 11 to 1.

The collegians were all right after the scare had left them, and had that first inning been only for practice they would have given the big leaguers quite a battle. But no man on the team seemed able to do the right thing at the beginning, and when they didn't throw the ball away the Sox clouted it to the fence, and the runs poured in.

There were five errors, a triple, a home run, two singles, two bases on balls, and three stolen bases, all in round one, before the collegians could get three of the Sox out. After that the locals had their nerve as well as their senses, and really played a fine fielding game.

At the bat, however, the higher education allows were confused much of the time by the southpaw slants of George Mogridge, who was in fine pitching form, and went the entire nine innings without a quiver. His control was none too good, but few of the college lads knew that, and swung anyway. George fanned eleven men all told.

Mogridge Braves the Co-Eds.

A fine crowd of about 500 students and townsmen came out to see the contest, of whom 150 were co-eds. They filled more than half of the grandstand and Mogridge had to pitch facing them. But it didn't bother him any, for he was a college pitcher himself when he studied penmanship back at Rochester university. The grandstand wasn't much of a structure and sits on runners. In the fall they hitch a team of mules to it and draw it over to the football field, then snake it back in the spring.

Phil Arbuckle is coaching at Southwestern in both football and baseball. He's an Illinois boy and secured his early training from George Huff. Later he attended the University of Chicago and worked under A. A. Stagg. Phil turned out a champion nine last year and is now strong in the school and town.

The umpire was Jack Ashton, member of the Austin Texas leaguers. Jack is one of the old timers who has been up in fast company and is still good down here, but he is trying to train himself to be an official, for it might come in handy when the old arm's entirely gone. Eleven years ago he was pitching in the big league and some of the old fans will remember him as the pitcher who broke Jimmy Callahan's arm with a pitched ball.

"Bill" Lange Gets Home Run.

Because the manager was absent today, it was necessary for "Bill" Lange to play in left field. "Bill" was played there because of his batting record, and he made good the first time up with a line drive to the center field corner for a home run. The center fielder ran in on the ball, or it would have been different. As it was, "Cutie" Barrows, was the real batting hero, with two triples and a single. M. Fournier landed one to deep left center, but it was after the center fielder had regained his nerve, and the slugging first sacker was robbed of a triple. Hunter later pulled one to the right wall for three bags.

The boys climbed into a special sleeper here at 8:30 tonight, and it was to be picked up at 1 o'clock in the morning and hauled to Waco, arriving there at 4 o'clock. It will be sidetracked there so the athletes may sleep as long as they like.

Score:

	AB	R	H	PO	A	E
Southwestern.						
Brown, rf.	1	0	0	3	0	0
Lott, 2b.	1	1	0	0	0	0
Lane, lf.	1	1	1	0	0	0
Hunter, 2b.	2	1	1	4	0	0
Barrow, lf.	1	1	1	1	0	0
Fournier, cf.	2	1	1	2	0	0
Neal, ss.	1	2	0	2	0	0
Wilson, c.	1	2	2	3	0	0
Adams, p.	0	0	0	0	2	0
Totals.	11	11	6	27	2	0

	AB	R	H	PO	A	E
White Sox.						
McHenry, c.	0	1	0	3	3	0
Hotchk's, lf.	1	1	1	1	0	0
Robins, cf.	0	0	0	4	0	0
Yardley, 1b.	0	1	0	9	1	0
McCall, 3b.	0	1	1	2	2	0
Moore, 2b.	0	0	0	2	0	0
Wilson, ss.	0	1	1	3	2	2
Neal, rf.	0	0	0	2	0	1
Adams, p.	0	0	0	1	2	0
Smith, p.	0	0	0	0	0	0
Totals.	1	4	2	27	12	3

Southwestern	7	0	0	0	0	1	0	1	2	—11
White Sox	0	0	0	0	0	1	0	0	0	—1

Two base hits—Hotchkiss, Bodie. Three base hits—Barrows [2], Fournier. Home run—Lange. Struck out—By Adams, 1; by Smith, 1; by Mogridge, 9. Bases on balls—Off Adams, 5; off Smith, 2; off Mogridge, 2. Stolen bases—Weaver, Hotchkiss. Double play—McCall-Yardley. Sacrifice hits—Moore, Wild pitches—Adams [2]. Umpire—Jack Ashton. Time of game—1:40.

SOX II. IN GOOD PRACTICE AT SAN ANTONIO BALL PARK.

Material Is Best of Spring Trip—Nearly Four Hours' Work Done by Doc White's Recruits.

San Antonio, Tex., March 25.—Today's rehearsal of the Sox seconds was the best of the spring trip. The men got out to Texas League park at 10 o'clock and labored until a quarter of 2 under the critical eye of Acting Manager Doc White. Three hours and a quarter was all the Sox could have at the park. Gus Hetz was chased off by the Brooks, who wished to practice themselves.

One of the features of the practice was right field and batting fence 'n their direction being adjudged as home runs. The Sox are anxious to secure a few of these in the series of three games which start tomorrow. Catcher Block whacked three over the fence within five minutes and some of the others succeeded in doing the trick.

Jim Scott said he felt good enough to start the game tomorrow and Doc White may finish it up, as he performed yesterday at Waco.

Some of the players took in the scenic points in San Antonio this afternoon. Lana Blackburne, Collins, and Scott rented a red machine which had all the trimmings. They visited Fort Sam Houston.

Jim Scott has consented to sing one of his songs at the vaudeville house here Thursday night.

CHANCE GONE; INSURANCE NOW.

Cook of the Cubs' Box Office Staff Suffers Loss from Unannounced Visitors.

Burglars entered the home of Charles Cook, third assistant treasurer of the Cubs and custodian of box seat reservations, in the downtown office, yesterday took out insurance for his cigar stand recently and left 117 South La Salle street. This enterprising piece of hindsight was suggested by the two prowlers, who cracked his cash register last night and also selected an assortment of cigars for use at some future time. The cash and loss was estimated at $150.

Home Run Baker Starts Well.

New Orleans, La., March 25.—The Philadelphia Nationals lost a 7 to 5 game to the New Orleans here this afternoon. Baker, first time at bat, got the longest home run of the season, scoring Oldring, who had singled.

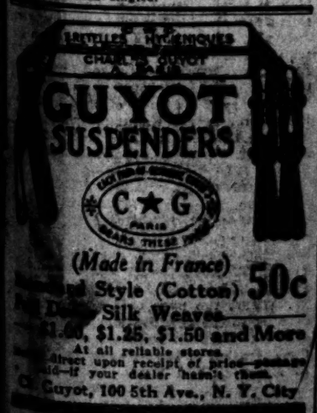

THE OLD CUT-UP.

'Red' Kuhn, Fiery Young Sox Catcher, Has Ambition to Throw Out Ty Cobb.

BY SAM WELLER.

GEORGETOWN, Tex., March 25.—(Special.)—A young catcher who has an ambition to throw Ty Cobb out at second is going along in the right way to make good in the big league. There is one backstop recruit in the Sox training camp who has been thinking all spring about the glory of the opportunity to shoot the ball to second with Ty on the go. That young man is "Red" Kuhn, the peppery little catcher secured last fall from the Portland team of the Pacific Coast league.

"Red," as every one calls him, because he's more fiery on the top of his head than any man in camp, is ambitious and confident, and he doesn't care who knows it. He pegs the ball around the bases in such a confident manner and does everything else in the game so boldly that he has the appearance of one who has been up with the big fellows for several years. They look just the same to him in the big league as they did in the Pacific Coast or in the bushes where he played before that. A base runner is a base runner to him, and Red says one man isn't so much faster than another that he can't shoot him out if everything else goes through all right.

To all indications Kuhn will have a chance to throw Ty Cobb out at second before much of the American league schedule has been played. He has done so well in the exhibition games played on the trip, and seems so much a ball player, that he stands a bit above all the other catching recruits at the present time, and at least one, and probably two, of the young backstops are going to be kept with the team.

Kuhn is a young man, being only 22 years old. Sometimes when one looks at him he seems to be at least 35. But at a distance and when in action he shows all the sprightliness of youth. He's small and he has wrinkles in his face and hands. He weighs only 142 pounds at the present time and he looks as if he will weigh that for the next sixty years. He doesn't look like a fellow who could ever age or become portly.

On the ball field he's always alert. He has little twinkling brown eyes that snap and his muscles act as if by instinct. He can jerk off a mask and start after a foul fly quicker than any big league catcher in the game today. For a little fellow he can swing the bat with wonderful power and he hits the ball hard. Out on the coast they gave him a light batting average of .238, but "Red" declares there has been a mistake and is willing to wager it is within a few points of .280. But he doesn't care for the figures as long as he's hitting the ball and keeping in action. There's only one time in the day when "Red" seems at repose and that's just after dinner each evening. He draws out a long thin pipe, fills it with tobacco, and then sits and smokes in perfect relaxation.

"Red" really has played only one year in real professional company, that being 1911 with Portland. Five young catchers tried for that job with Portland and "Red" got it. The year before that he was with Fresno in the California State league, but the league went to the wall after ten weeks of playing and "Red" spent the balance of the summer playing in the little bush towns.

He was born and raised out in California and his home at the present time is in the town of Clovis of that state. He's been handy with a billiard cue ever since he could see the top of a table and in the winter "Red" holds a job as manager of a billiard hall in his town. He has been married two years.

TIGERS HURT IN TRAIN WRECK.

Smashup Near Vicksburg Results in Detroit Players Being Badly Shaken Up and Bruised.

Vicksburg, Miss., March 25.—Several members of the Detroit baseball club of the American league were hurt, but not seriously, tonight when the train on which they were traveling northward was wrecked near here.

When the crash came the players were thrown from their seats and badly shaken up, several of them sustaining severe bruises.

Manager Hugh Jennings, who has not regained complete strength since the automobile accident in which he was a victim, sustained injuries which may keep him off the ball field for several weeks.

New York Americans Victors.

Atlanta, Ga., March 25.—Harry Wolverton's pitchers proved a puzzle for the Atlanta Southern leaguers today, and the New York Americans won easily, 7 to 2. Martin, Upham, and Hoff pitched for the majors.

SPORTING NEWS NOTES.

A meeting of the schedule committee to draw up a program for the Commercial Baseball league will be held tonight.

Sigma Alpha fraternity of Northwestern university defeated Delta Tau Delta, 20 to 3, in the fraternity championship basketball series yesterday.

Ila Vincent will meet Zoe Geshtowt in the windup of a wrestling card at the Star tonight. Walter Willoughby will meet Walter Evans in the semi-windup.

Second battalion of the First regiment, Illinois National Guard, won the annual revolver shoot for a perpetual trophy at the First Regiment armory last night. Members of the winning team and their scores were: Capt. Bittel, 344; Capt. Richmond, 318; Capt. Borgmeier, 302; Lieut. Wagner, 248; Lieut. Boman, 195. Competition was held in five events. First battalion was second, headquarters third, and Third battalion last. High individual score was made by Capt. Bittel with a mark of 344.

We appreciate the fact that good store service is an important factor in business building.

CLOTHES SHOP

Stein-Bloch Smart Clothes

are exclusive in pattern and design

THE man who aims to have his clothes just a bit *different*, yet authoritative as regards style, will find the *smart clothes* of the Stein-Bloch tailors much to his liking. Spring suits and overcoats— **$20 to $50**

WELLS CLOTHES SHOPS

A. J. UNGER, President

110 W. Randolph (Hotel Sherman) | 21-25 W. Jackson (Cor. Plymouth Ct.)

WHAT'S USE OF AN ELECTION?

George McGurn Chosen Intercity Baseball Leader Once More.

GRABER REPLACES LOWERY.

Al Tearney Calls First Meeting of Amateur Managers' League.

George W. McGurn was elected for the eleventh successive time president of the Intercity Baseball association at last night's meeting at 232 North Clark street.

Most of the old officers were reelected, although Joe Graber was chosen vice president in place of John M. Lowery, who was named to serve as chairman of an advisory board, which will help govern the league. The full slate chosen follows:

President, George W. McGurn; vice president, Joseph M. Graber; second vice president, John M. Rodgers; secretary, Nick Keil; recording secretary, Ernest C. Seaton; treasurer, John P. Keary; press representative, H. G. Fisher; sergeant at arms, Louis Sternheim; assistant sergeant at arms, Paul Frankel.

Board of directors—Eugene Vollmar, chairman; J. Broad, W. L. Heplin, Frank McNichols, R. Camp, Tom O'Connell, M. Prindiville, Jack Carney, N. Kaplan, J. Mackey, and William J. O'Brien.

President Al Tearney called the season's first meeting of the Amateur Baseball Managers' league at 175 West Washington street last night and outlined plans for the coming season. The annual election of officers will be held next Monday night. Over 600 players and managers were in attendance, while twenty-five clubs took out membership cards. The league is opening its thirteenth season.

RIVER FOREST A. C. DISSOLVES.

Grand Stand on Baseball Field, Formerly Owned by Organization, Being Torn Down.

The River Forest Athletic club has been dissolved and the grand stand on the baseball field, Forest avenue and Lake street, is being torn down. The park was the former home of the River Forest nine, managed by Ralph Scarritt.

Chicagoans to Get Tryouts.

Aurora, Ill., March 25.—[Special.]—Seven Chicago youngsters will be given tryouts on the Aurora club of the Wisconsin-Illinois league this season. Emmett Ormsby and H. N. Grover are looked upon as the most promising. Both are pitchers. Others under contract are: Sherwood Morton, infielder; Tommy Asmussen, catcher; Elmer Feich, pitcher; William Stalknecht, pitcher, and Raymond Hennessy, outfielder.

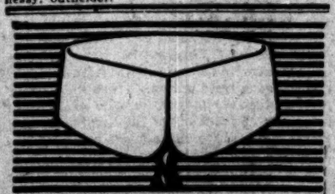

NATIONAL and "American" Collars are seen at the great outdoor game wherever you turn.

They are big favorites with the business men because they give both *style and comfort.*

"National" and "American" have the "Slip-Over" Button-hole, the "Easy-Tie-Slide" space and ample room for the scarf to show.

Ask your good haberdasher about the *special features* in

Lion Collars
Oldest Brand in America

2 for 25c. Quarter Sizes

United Shirt & Collar Co., Makers, Troy.

CUBS FORTUNATE TO GET WORKOUT

Game at Nashville Called Off on Account of Condition of League Park.

PLAY AT DUDLEY FIELD.

Chance Accepts Invitation from Vanderbilt University to Use Its Diamond.

BY I. E. SANBORN.

Nashville, Tenn., March 25.—[Special.]—Thanks to the courtesies extended them by the athletic authorities of Vanderbilt university, Chicago's Cubs had a fairly good workout this afternoon, their first since last Friday in Birmingham.

It was not much like the kind of practice hoped for here when the training trip was blocked out many months ago, but it was much better than was expected when the tourists started for this town last night. Bright sunshine greeted the Cubs when they awoke to find their train an hour late, but when they alighted they found the sun was making small impression on the Medicine Hat temperature which prevailed outside.

The Southern league ball field here was discovered to be unfit for practice, although practically free from water, because of a fourteen feet drop in the Cumberland river in the previous forty-eight hours. There never was any hope of playing the game scheduled for today with the Volunteers, and Manager Chance was becoming reconciled to another day without turning a wheel.

Three Cheers for Vanderbilt.

When word came to the hotel that the good people of Vanderbilt university desired to present the assurances of their distinguished consideration, their profuse apologies for the vagaries of the Tennessee weather bureau, and to offer the keys to Dudley field with an invitation to the Cubs to make it their home while in the city, the invitation was accepted gratefully. The whole squad of thirty-one men repaired to the battlefield, that has been the scene of many a fierce struggle between Dan McGuigan's gridiron warriors and their bigger and littler rivals.

Located on high ground and well cared for, Dudley field proved better than a birthday gift to the Cubs, for it was in fine shape for practice and the players went to it as if they never expected to get another opportunity. Manager Chance started to pull off an impromptu game between Cubs and Cubiets, but discovered that none of his four catchers had thought to bring either mask or protector to the field with them. Although members of the varsity nine offered to loan their guests the proper paraphernalia, it was decided to confine the work to the usual warming up business and to giving the veterans a protected batting practice.

In spite of the sunshine, the air was too chilly to permit undue warming up without danger of serious aftermath. But the players all loosened up their wings to good effect and the regulars trimmed their batting lamps, which have been burning lower and lower during the storms encountered recently.

Archer Able to Practice.

Every man jack in the squad was at work, including Jimmy Archer, whose ear has recovered from the operation to which it was subjected in Birmingham, and who can hear a whisper now, except when his left auricular canal is plugged with cotton to keep the interior plumbing from freezing up. All of the pitchers worked out in turn pitching to the batsmen, and both infield and outfield practice was given the defensive man by Manager Chance.

Brown spent some time monkeying with the spit ball under the tutelage of Harry McIntire. The three fingered star does not intend to abandon his former stock of slab goods in favor of the moist delivery, but opines that if he adds a spitter to his repertory it may cause greater quandary in the minds of the batsmen who face him. His only purpose is to learn to throw one occasionally just to show the enemy that he can do so when he wants to, thereby giving them one more guess each time as to what he is likely to hand them.

There is a bare possibility tomorrow's scheduled game may be played on the league grounds here. It is only a possibility, and for its realization a lot more sunshine and much warmer weather will be required to dry up Athletic park, as the Volunteers' battlefield is called. A repetition of last night's frost would leave the whole surface muddy, but absence of frost would permit using the infield and parts of the outfield.

The present outlook is that the Cubs will remain here for the three days alloted them, whether or not the scheduled games can be played and workout daily on the university field if the games cannot be played.

Elgin Spurns League Franchise.

Elgin, Ill., March 25.—Local baseball promoters said today that they would make no attempt to secure a franchise in the Wisconsin-Illinois league if Racine failed to raise sufficient funds to maintain its place in the league.

Jimmy Smith Wins Bowling Match.

Jimmy Smith of Buffalo defeated Tony Kurlicek six out of seven games in a match at Bensinger's Randolph street alleys last night. The eastern player was in great form, averaging 215 3-7, as against 180 6-7 by the Bohemian expert. Joe Shaw will roll Smith at 8 o'clock this afternoon.

IN THE WAKE OF THE NEWS

BY HEK.

Sixteen days from now we'll say:
"The season starts today, hooray!"
But snow may fall, you cannot tell,
And then we'll say: "Denthisbeatel!"

We hope Mrs. Tex Jones is not disappointed over not making the big league her first season in baseball.

LOVELY!

I'm paraphrasing this for you:
Many are called, but few will do.
EASY STEVE.

You have heard Mr. Hart's explanation. All in favor of accepting the same without further discussion say "aye." The ayes in a walk.

TRY THIS AT THREE PACES.

Dear Hek: As an admirer of several of you on the W. G. N. I am c2k (hope my Line training does not betray itself) why the discrimination in types? I jeopardize two perfectly good eyes sorting the e's from the c's and a's in your stuff every morning. The Wake is easy to read, but hard to decipher.
J. U. H.

Would we make a bigger noise if we used larger type? We wonder. One thing sure. It would take less of it to make half a column.

We are told that the bowling joust just closed was a success "every way but financially." Really, did the promoters expect to make money out of it? If so, how? From the gate receipts? Well, now! What is there about a bowling tournament to compel gate receipts? What strange bug would possess anybody to pay real money to see a lot of shirt-sleeved men go through the monotonous exercise of knocking down pins?

Our personal notion is that the spectacle of a gang of men digging a cellar is wildly exciting compared with or to a bowling tournament.

If it takes three generations of kale to make a gentleman it's only a question of getting used to it.
Gleason, '86.

Notwithstanding the violent changes in the Mexican humor during the last six months and that operations had to be suspended several times to let an insurrection get by Col. Matt Winn comes up smiling with a balance on the comfortable side of the ledger after 102 days of the s. of k. at Juarez. No use talking, you gotta slip it to the old game for the vitality.

We were really apprehensive about the Cubs' venturing so far north at this season of the year.

Limejuice Dialogue.

Vancouver, B. C., March 19.—Dear Teacher: Whilst dining the other day, I overheard, as it were, the appended bit of dialogue. (By the way, I first shall have to explain that among the articles on the bill of fare was "Kentucky ham," otherwise nothing would have started.)

First limo.—I say, old top, where is Kentucky?
Second limo.—Why it's south, old chap.
First limo.—O, yes, I see—south from here?
Second limo.—Quite so—but not south like South America, old cock.
First limo.—Ah, yes. It's quite clear now.
MIKE.

Tommy Burns, who was heavyweight champion of the world during a period when nobody was looking, is interested in a haberdashery in Calgary, which is up in the Canadian northwest, so if his biceps about coming back to fight Johnson helps him to sell a few more wristers and mufflers, what do YOU care?

Another "southern outrage"—keeping a special detail of police near the undertaking establishment in Louisville, where Johnson was being dined, to prevent an outbreak.

Old Harry Gilmore expresses the thought that Tommy Ryan or Stanley Ketchel could whip both Klaus and Dillon in one night, but the veteran lightweight should remember that Ryan and Ketchel were fighters, while the Klausses and the Dillons are something else again.

You have noticed again how much protection a state boxing law affords when the sheriff says nix.

M. A.—Would make it 33 1-3 all round.

E. H.—Evidently you think 'tis more blessed to kid than be kidded.

This is to inform his majesty's postmaster at Winnipeg, Canada, that we are not at all curious about the post card addressed to us which, according to his notification, 'e's 'olding for tuppence postage.

Harry E. Osgood sends us a picture of a street full of snow, taken at Lincoln, Neb., "two weeks before the opening of the baseball season."

MURPHY TALKS WITH GRAYSON.

Six Game Series Decided On at Louisville at Conference of Magnates—Trade Probable.

Louisville, Ky., March 25.—[Special.]—Charles W. Murphy, president of the Chicago Cubs, arrived in Louisville this morning. After a conference with Owner Grayson of the Colonels, it was agreed that a series of six games will be played instead of four. The first game will be Thursday afternoon. Grayson and Murphy will have another conference tomorrow and a trade for young players probably will be made. The matter of which ones to let go will be left to Manager Chance.

CRANE AND LANE TO PLAY IN FINAL

Technical Nines to Start Series for Indoor Ball Title This Afternoon.

MEDILL LOSES PROTEST.

Board of Athletic Control Decides Against South Siders in Semi-Final Squabble.

BY PREP.

Crane Tech, winner of the northern sectional title, and Lane Tech, topnotcher in the southern division, will meet this afternoon at Battery B in the first of a three game series for the Cook County High School Indoor Baseball league championship. This was determined yesterday when the county board of athletic control dispelled Medill's hope of winning its protest of the recent semi-final contest, which Crane won, 4 to 3.

The losing team charged that Umpire Bird had erred in deciding that a batted ball had been hit into the crowd. Manager Fried of Medill held that the ball hit a piece of gymnasium apparatus and therefore the baserunner was entitled to score instead of being held to two bases. The board ruled that the umpire was correct in his interpretation of the rule and allowed the game to stand in Crane's favor.

After an investigation into the charges of professionalism against Brummell Koptic, star pitcher for the Medill team, the board decided that because of his appearance in an indoor game against the Windy City nine in the Lawndale league as a member of the Bellwood A. A. squad on Saturday afternoon, he would be disqualified from further athletic participation in scholastic athletics for the remainder of the year.

Koptic No Longer Eligible.

The charges of professionalism against Koptic were dismissed for lack of proof, but his disqualification comes under the section of the rules forbidding students to play with outside teams during the school year.

Charges of professionalism against Vevesny, Crane's star hurler, also were dismissed for lack of proof. For two years several affidavits had been filed attempting to show that the youngster had received money for playing with outside teams, but the first thing, that of playing with an outside team, had never been proved against him.

That the financial situation was none too rosy was the consensus of opinion of most of the board members. The committee, which was appointed by President Moss at the last meeting of the board, is working on several plans to make athletics support themselves. One of these moves is to secure consent from Superintendent of Schools Ella Flagg Young to allow each school to charge admission for all gymnasium games. It is expected the report will be ready at a meeting to be held within two weeks.

To Draft Schedule Friday.

Managers, captains, and the faculty outdoor baseball committee will meet Friday afternoon for the purpose of drafting a schedule of games, selecting officials and arranging the details for the season. According to the advance announcements received by the committee, the number of schools to enter the league this season will exceed the record number of 1911.

The date and location of the second indoor baseball championship game will not be announced until after the close of this afternoon's contest.

ROCHESTER BOWLERS SET MARK

Grand Central Team Scores 2,997 in N. B. A. Tournament at Paterson, Beating Record of Bonds.

Paterson, N. J., March 25.—The Grand Central five man team of Rochester, N. Y., broke the former record of 2,969 in the National Bowling association tournament tonight. The Rochester five scored 2,997, twenty-eight pins better than the record made by the Bonds of Columbus, O., in the National Bowling association tournament at Buffalo last year.

The record breaking team was composed of Larry Sutton, who won the American Bowling congress individual championship in Chicago last week; Major Tyser, Ward Vaughan, Frank Brett, and Otto Kallusch.

The scores: L. Sutton, 210, 231, 187; M. Tyser, 188, 220, 247; Vaughan, 171, 200, 185; Kallusch, 212, 186, 223; Brett, 181, 161, 186; totals, 962, 1,007, 1,023—2,997.

CHARLESTON RACE RESULTS.

First race, 9-16 mile—Billy Holder, 113 [Wilson], 8 to 10, won; Frank Hudson, 20 to 1, second; Flabbergast, 15 to 1, third. Time, :57 3-5.

Second race, 11-16 mile—Premier, 113 [Koerner], 2 to 1, won; Tippy, 14 to 5, second; Dust, 12 to 1, third. Time, 1:10 3-5.

Third race, ⅞ mile—Union Jack, 100 [Turner], 9 to 1, won; Helene, 12 to 1, second; Babbler, 20 to 1, third. Time, 1:29 4-5.

Fourth race, 11-16 mile—Tolson d'Or, 114 [Fator], 6 to 1, won; Jacobite, 9 to 5, second; Carroll, 15 to 1, third. Time, 1:10 3-5.

Fifth race, ⅞ mile—Jack Denman, 113 [Hopkins], 4 to 5, won; Raab, 8 to 1, second; Lord Elam, 9 to 2, third. Time, 1:30 1-5.

Sixth race, 1 mile 70 yards—Sleeth, 94 [Schrivin], 13 to 5, won; Batteras, 16 to 5, second; New Star, 7 to 2, third. Time, 1:48 1-5.

Seventh race, 1 mile—Sager, 110 [Ambrose], 8 to 5 won; Sir Clegan, 110 [Hopkins], 2 to 1, second; Bertie, 108 [Forsythe], 7 to 1, third.

THE real service this store is giving the men of Chicago is well illustrated by our stock of spring overcoats. Everything in the market that's worth considering is here. Every style that's approved in the world's style centers; every fabric that is worthy in quality and desirable in pattern; all here for you.

Same in suits; big variety of good things; and no others. Grays, tans, blues, browns, purples; mixtures of them; English and Scotch weaves.

Suits and overcoats, $15 to $50. Hart Schaffner & Marx have done wonders in these exclusive models and weaves made for us. We're showing exceptional values at $20 and $25.

YOUNG men will find their special styles in great abundance on the 4th floor. We like these breezy young fellows who blow in here and who appreciate the snappy things we show. Lively models in suits and overcoats, $15 to $35.

YOU like to see your boy looking well dressed; you like to do it at reasonable cost; you're right on both. We're prepared to help you do both. Extra values in suits, with two pairs of knickers, at $6.75; others $5 to $20. Reefers, suits, topcoats, for small boys, $5 to $18.

FINE shirts; some new things imported direct from Paris; Manhattans in new Russian cords at $3.50; others $1.50 to $6.

Maurice L Rothschild

Specialists in good clothes; and nothing else

Money cheerfully refunded

Southwest corner Jackson and State

Chicago Minneapolis St. Paul

The Chicago Tribune.

THE WORLD'S GREATEST NEWSPAPER

FOUNDED JUNE 10, 1847.

ENTERED AS SECOND CLASS MATTER, JUNE 8, 1906, AT THE POSTOFFICE AT CHICAGO, ILL., UNDER ACT OF MARCH 3, 1879.

All unsolicited manuscripts, articles, letters, and pictures sent to "The Tribune" are sent at the owner's risk, and The Tribune company expressly repudiates any liability or responsibility for their safe custody or return.

CIRCULATION.

For the month of February, 1912.
Daily average, exceeding....240,000
Sunday average, exceeding...350,000

TUESDAY, MARCH 26, 1912.

POLITICS AND PUBLIC EMPLOYES.

One of the most important steps to take to bring about the establishment of the merit system is to prevent public employés from campaign hustling.

It is more difficult to check this now than it will be later, for most employés in the service are in by political appointment, and many perhaps are fearful that the merit law is not yet a dependable protection. So, for motives of mingled gratitude and fear, they are tempted to work for candidates whose influence they have had or wish to gain.

As to this evil the state civil service commission has taken the highest stand—and the correct one. It not only forbids political activity of state employés, but also declares against leaves of absence to evade the prohibition. This, if strictly carried out, fulfils the intention of the civil service law, which is to divorce the public service completely from partisan politics.

The city administration does not propose to go so far. Political activity on the city's time is prohibited. But leaves of absence are to be granted to such employés as wish to work at their own expense for the candidates'.

This rule is better than the old spoils rule, when employés drawing pay from the public took the time for which they were paid to work for politicians. That was robbing Peter the public to pay Paul the politician.

But the leave of absence plan is an evasion of the merit law purpose, and is a real taking from the public what it has a right to demand of its servants—namely: uninterrupted and single minded service. No well regulated business would subject its orderly routine to the rude interruptions of leaves of absence and the distractions of politics. There is no reason, except the selfish interest of politicians, why the great public corporations should have their efficiency lowered by this practice.

CHICAGO'S OUTER HARBOR NEEDS.

Chicago is not voicing any violent protest against government appropriation for Indiana Harbor, owned by Chicago capitalists; or of Gary, owned by the steel trust; or the rest of the Indiana shore line, which can be picked up by speculators for a few dollars an acre.

Chicago does not object to a transfer from boat to rail of bulk commodities which now blockade her streets and keep open the bridges in the Chicago river.

Chicago might even welcome conditions favoring a creation of the city to southward in anticipation of the day which Col. Zinn expects to arrive in the near future, and which he is trying to hasten, when Chicago must be wiped off the map as a commercial center and remain, like Pompeii and Troy, an abandoned city, of interest only to the antiquarian.

In the meantime, while Chicago still remains second city of the United States and handles more commodities, more money, and more men through her portals than any inland city on this continent, she would like the government to allow her to develop a lake commerce in a way which her business men and her public officers consider the best way.

With due respect to Col. Zinn, the business men of Chicago who are carrying on its affairs know where boats should be landed to encourage the commerce of this community. After years of deliberation they have reached the unanimous conclusion that public docks to the north of the Chicago river, protected by a simple breakwater, are immediately necessary. The United States is asked to contribute the breakwater at an expense of not over one million dollars—a trifle when compared with the amount annually thrown around to benefit "insiders" and to return congressmen friendly to the clique in power.

If this minimum request is refused it will be tantamount to a declaration of hostility to Chicago and the great state to which she belongs.

AN ILL CHOSEN CHAMPION.

President Taft is not very fortunate in some of his champions. That has been the fate of other political leaders. Nevertheless it cannot but be embarrassing to his cause, as certainly it is surprising, that in the Yale Review a man of Mr. A. Maurice Low's views should be given the leading place for an article in praise of Mr. Taft.

In this production of a reactionary journalist we find the following description of the result of Col. Roosevelt's régime:

When Mr. Taft entered the White House he faced a nation in hysteria. Agitation was popular, denunciation was encouraged, discontent was fostered. It was a day of big words and small deeds. It was the fashion to call men dishonest and to attribute to them unworthy motives. There was an insensate cry for reform, but there was no reform. The people were being driven into that mental condition when they were ripe for any folly, which might easily take the form of violence. Demagogues had pandered to passion, and prejudice, and ignorance. They had demanded the passage of new laws in supposed interest of the people when the old laws, if rigidly enforced, would have corrected many of the evils that admittedly existed. Honesty had been preached and dishonesty was practiced; equal justice to all had the ring of sincerity, but favoritism was rampant and exact justice denied.

This is the voice of Wall street. Is it the voice of Yale? The Yale Review is surely not a forum in which any man may set up to preach. Does Mr. Low offer in this egregious article a respectable interpretation of the fight for the regulation of public service corporations and for conservation, for honest dealing in foods and against the sale of vicious drugs, for social amelioration, and for better standards generally in business and social life?

Is Mr. Taft's cause, in the opinion of the editors of the Yale Review, to be presented best from the standpoint of the New York Sun and the Financial Chronicle? If that be the case, Mr. Taft is not what he asserts himself to have been, a sincere participator in the fight for the Roosevelt policies. If it is not the case, why is Mr. Low advanced as his champion in the place from which, above all others, should come an informed, sympathetic, and authoritative presentment of his case.

UP TO THE LEGISLATURE.

Gov. Deneen by calling the legislature in extraordinary session has given the state a chance to get the presidential preference primary law.

He has made good his promise. Now it is up to the legislators to make good their pledges. The responsibility rests on the assembly.

To enact a law effective in time for the primaries April 9 there must be an honest disposition on the part of the members of the assembly to make good. Some are on record as protesting against the convening of the assembly, although they are pledged to vote for the preference primary bill. The responsibility for the session does not rest on them, but the responsibility for such action as the assembly takes does.

Men making a sincere effort to give the state a preference primary law which may be used April 9 will not find the proposition complicated or involved. The main question is: "Shall the people be given the opportunity to vote on candidates for president?"

If two-thirds of both houses of the legislature decide that question in the affirmative—and the pledges are on record—there need be no complications in the working out of their decision.

There is an embarrassment in the time limitation and another in the fact that a two-thirds vote in favor of the bill must be obtained. These embarrassments will yield to sincere attempts to enact the law.

If the legislators now will play on the square with the state, the state will have this law to use April 9. The principle involved in the proposed legislation has been discussed at large. It has been made a conspicuous issue in the campaign. It does not go to the legislature as a new and startling proposal requiring long deliberation.

There is the necessity only of devising a fair and equitable bill under the provisions of which, if it become a law, the voter may give expression to his will.

Legislators whose favorable responses to the inquiry as to their position on this matter made the session possible now must go to Springfield.

If they would square promise with performance they must be in their seats this afternoon at 5 o'clock. They must be present to assist in advancing the bill, to resist efforts to defeat it by delay, and to vote for its passage when it demands the two-thirds vote they have pledged.

It is not necessary to rush the measure through inconsiderately, but it is necessary to be expeditious. There is plenty of time for fair consideration, but none for insincere delays.

It will be easy to arrive at an agreement if there is a disposition to reach an agreement.

The men who do not go to Springfield help to kill this legislation.

The men who go as its friends and by raising inconsequential objections delay it, help to kill it.

The responsibility for evasion, delay, objection, and opposition will be placed definitely and conspicuously.

LATER—The Appeal to Reason insists that it has a few more perfectly good appeals in it.

As we said to press the indications are that the people of Illinois will have an opportunity soon to indicate their presidential preferences and that they will make that North Dakota vote look sick.

In modern society novels all the young men smoke 'em, but that has no weight with Manager Chance. "Boys," he says to his pitchers, "you cut the darned things out! I mean it!"

MR. BRYAN can mention the names of more prominent Democrats, offhand and without consulting his notes, who are unfit to be president of the United States, than any other statesman now on the job.

WHEN a Black Hander is caught black handed, so to speak, in the act, would it not be just as well for the detectives to restrain their inclination to rush into print with all the details of the clever trick by which they got him? There are others still at large, and they read the papers.

IN A MINOR KEY.

Severe, but Necessary.

"I'm glad you're getting the better of your laryngitis, old chap. Is it true that the doctor had to operate on you?"

"He thought he had to, anyway, blame him! He cut out my cigaroots!"

Feeling the craving coming on again, he reached for another slab of chewing gum.

For the Gate Money?

Sure! Bat and Abe are fighting men,
Though has-beens they are classed;
The "mill" sometimes WILL grind again
With the champeen that has passed.

Nothing Really Serious.

"Do you know anything to the discredit of Senator La Follette?" fiercely demanded the Wisconsin man.

"I do not," conceded the other man, "except that his name rhymes with Smollett."

Problem of Conduct.

"That's the smoking car, ma'am," the guard admonished her.

"O, I beg your pardon," the pretty girl exclaimed, quickly retracing her steps.

"Now, I wonder," she reflected, after she had found a seat in the second car ahead, "whether I was doing the right thing when I begged his pardon. Oughtn't I to have thanked him instead?"

She was still debating the question with herself when the guard called out:

"Normal Park! Far as we go!"

C. W. T.

How to Keep Well. By Dr. W. A. Evans.

Questions pertinent to hygiene, sanitation, and prevention of disease, if matters of general interest, will be answered in this column. Where space will not permit or the subject is not suitable letters will be personally answered, subject to proper limitations and where a stamped addressed envelope is inclosed. Dr. Evans will not make diagnoses or prescribe for individual diseases. Requests for such service cannot be answered.

(B. R. thinks "The Tribune" should tell the public of the splendid work which is being done by the Board of Education through Professor MacMillan's department.)

SCHOOL INSPECTION FOR ABNORMAL CHILD.

THE provision made by the board of education of Chicago for the distinctly unusual child is the best in the world. It is done in a bureau called the Bureau of Child Study. Its field is that large group of children who are so much out of the ordinary that they cannot be cared for in the ordinary schoolroom in fairness to the fifty children there and certainly not in fairness to the unusual child himself.

In this bureau, unusual children are grouped as follows:

1. The abnormally bright—about 500 a year of this type examined. It may seem paradoxical to treat these children in a bureau for subnormals, but experience has shown that, while they are abnormally clever on one side of their makeup, they are dull or deficient in some direction. They are at least so exceptional as to demand individual attention.

2. Those with speech defects, stammerers, and stutterers particularly. For these there are four special teachers.

3. With hearing defects. For these there are thirteen centers.

4. With eye defects—the blind and those with especially poor vision. For these four centers are now established.

5. Crippled children. For these there are now two centers. Certain cases are cared for in town and certain others in the country.

6. Truants and incorrigibles. For truants there are now three centers. The function of these is to take care of the truants and to prevent them from developing into the group termed incorrigibles—the group cared for at the Parental school.

7. Subnormals. In this connection is meant the lowest grades of minds still subject to improvement through education. This group extends to those who have to repeat a grade more than once, to those who are able to get no farther than the third grade by the time they have reached 14 years of age. For these there are thirty-two special rooms.

These defects are not due to chance. Most of them are inherited; many are acquired through contagion in early childhood; through summer complaint in babyhood, through neglected colds resulting in ear infections, through drinking milk from diseased cows. Many result from insanitary homes.

Chicago has found it economical, as well as humane, to establish a separate department for such children, to group them properly and teach them in the right way. It saves money and gets results.

If a city or town has no such department they are wasting money. They can be certain that the defectives in their school population are in about the same proportion as that of Chicago. Of course, a country school must handle all of its children together, sound and defective, and put up with the economic waste and inefficiency, but it pays a town having a school population of more than a thousand to divide the children into two groups—average and unusual. When the school population gets over five thousand, the unusual group should be still further subdivided and proper treatment given. It is wise—it is just—it pays.

LIQUOR NOT NECESSARY.

H. D. M. writes: "Up on the north shore, where the township from Wilmette north, including Glencoe, is anti-saloon territory, some of the drug stores have been proved to have departed from the practice of restricting their sale of alcoholic liquors strictly to prescription business and have been heavily fined. The question is now agitating the whole township, whether in the modern practice of medicine (and making no allowance for prescriptions for brandy, sherry, etc., given on request) it is necessary for a druggist to keep for such modern prescriptions other liquors than pure alcohol. If it is not, will you kindly state what drug or drugs should be asked for to take the place of brandy, whisky, sherry, etc., in cases of heart failure, colic, or for tonic requirements?"

REPLY.

1. No.
2. Aromatic spirits of ammonia as a diffusible stimulant. Whisky is not used for a tonic. It has no value for colic.

SPREAD OF TYPHOID.

G. C. T. writes: "In a certain town there is a great and alarming scourge of typhoid, as well as much other contagion. The lake water is considered responsible. We know, however, of some cases where lake water has not been used, but water from a mineral spring in the town and from deep wells. Is there any other source of contagion than bad water or sewerage conditions? In our town the drinking water is practically all from surface wells. There is a great deal of water on the ground, which naturally will seep into these wells. Do you think spring weather will be likely to bring about a typhoid condition? The closets are emptied by scavengers. What can individuals do to protect themselves? Do you consider an evening dinner harmful for my little son of 9? He is away at school and has a lunch at noon. Many times he wants two eggs at one time, and I am told that amount is too heavy for a child. What is your opinion? Should he be allowed meat every day? Can you tell me of a good, reliable, sensible book on the feeding and care of children about his age?"

REPLY.

1. When a town has an epidemic of water borne typhoid, secondary means of spreading always develop. A milkman will contract typhoid from the water; he will infect his milk, and it will spread the disease. Similarly vegetables and groceries become secondary foci. Flies and the hands of those who nurse are also secondary foci in water epidemics.
2. If the dry soil method is properly carried out the danger is negligible.
3. Drink boiled water and pasteurized milk, eat cooked food, screen against flies, keep the hands clean.
4. No.
5. It is not too heavy.
6. Yes.
7. Holt's, "Care and Feeding of Children," has a good chapter on the subject.

LA MARQUISE DE FONTENOY.

[Copyright: 1912: By the Brentwood Company.]

HALF the great world of England has been thrown into mourning by the death of the aged Duchess of Buccleuch and Queensberry, who celebrated her golden wedding three years ago and who was the center about whom always gathered an immense crowd of kinsfolk. With her, too, there disappears one of the few remaining survivors of the personages who figure in the novels of Lord Beaconsfield, and especially in that entitled "Lothair," she plays an important rôle as the daughter of "the duke."

The "duke" in question was in real life the late Duke of Abercorn, one of the handsomest men of his day, whom King Edward, when Prince of Wales, nicknamed "Old Splendid" by reason of the magnificence of his appearance and the extreme care of his person. When viceroy at Dublin he was wont to suspend presentations for five minutes at various intervals in the evening during the course of a court or drawing room and to retire to an adjoining room in order to have his superb long silky beard rebrushed, recombed, and reperfumed so that it might not prove disagreeable to the fair matrons and young girls to whom he was required to administer a viceregal kiss on the cheek when presented to him.

Although the Duchess of Buccleuch resembled her father in many respects, and was perhaps one of the most impressive looking of the great ladies of the British aristocracy, yet she used to go by the curiously inappropriate nickname of "Tiny" among her contemporaries until long past her sixtieth year.

By Americans she may well be remembered as the one great power in London society who set her face strongly against the project organized some twenty years ago to inaugurate a rigorous boycott against those hailing from the United States, who had aroused a considerable amount of jealousy by the favor shown to them by the then Prince of Wales and by their own indiscreet manifestations of great wealth. The organization, an influential one, headed by several other duchesses, with their dukes, by peers and peeresses of high and low degree, publicly proclaimed its object, the members engaging themselves to close their doors to all Americans, even those Americans who had married Englishmen, and to induce their relatives and friends to do likewise.

The Duchess of Buccleuch, although representing the most conservative element in English society, was appealed to in the matter by the then Prince of Wales, and, after careful consideration and discussion with her husband, who was as conservative as herself, came to the conclusion that it would be a most unjust and ungenerous thing to socially boycott an entire nationality merely because some had given offense by their ways and by their lack of regard for English prejudices, ethics, traditions, and time honored institutions.

True, she never allowed any of what were known as "the circus set" of Anglo-American society to pass within her doors—ignored them, indeed, altogether. But she made it her business to show courtesy and civility to Americans of birth and breeding, whose quiet manners and speech appealed to her, such as Mrs. George Cavendish Bentinck, daughter of Mrs. Maturin Livingston of New York.

Among those whom she took up in those days, and to whom she proved a friend of infinite value, were William Waldorf Astor and his deeply lamented wife, the former Mamie Paul of Philadelphia, one of the loveliest and sweetest women of her day. Astor was then, as he is today, a man set in his ideas, and of a somewhat irritable disposition, and had allowed himself to be drawn into a foolish dispute with the late Duke of Westminster about a visitor's autograph book which he claimed to have been included in the purchase of Cliveden. Astor had paid a large sum indeed, cash down, to the duke for Cliveden, with its contents, as it stood.

After the duke had got the money he seemed to regret the sale, developed an intense animosity to the purchaser, and was continually making demands upon him for objects which had been left behind and which he claimed were not intended to be included in the purchase. Astor yielded in a number of cases. But when the demand came for the visitors' autograph book of Cliveden, which had been part and parcel of the belongings of Cliveden long before its ownership by the Duke of Westminster, Astor declined, and a merry war ensued, in which the Duke of Westminster endeavored to enroll all his friends and acquaintances against Astor.

It was in these difficult days for the Astors that the Duchess of Buccleuch took him, and especially his wife, under her sheltering social wing, gave them all the benefit of her powerful support, and when their daughter Pauline (now Mrs. Spender Clay) became old enough to go into society (as the girl had meanwhile lost her mother) it was the duchess who chaperoned her, and presented her at court, and gave many entertainments in her honor. I need hardly say that the duchess did this out of pure sense of fair mindedness and kindness of heart. There could be no question of interest, since the Buccleuchs have for several hundreds of years been the richest members of the British peerage.

Among those who are placed in mourning by the duchess' death are her brother, the Duke of Abercorn, and his children, her sister, Lady Blandford, and the latter's children, including the Duke of Marlborough and his American wife, and her other sister, the Marchioness of Lansdowne, with all her tribe of married children. In fact, the mourning resulting from her death is so widespread that it bids fair to put the fatal touch to all prospects of brilliancy of the London season, already heavily compromised by the grave industrial and political troubles.

But what London will miss even more this season than the duchess herself is the closing of Montagu house, her home in Whitehall gardens. It is a purely modern building—that is to say, from an English point of view, dating only from some seventy years ago—and among its features are its big courtyard and its beautiful gardens, which, together with the terraces, all look down on to the park of the Thames embankment, on to the embankment itself, and to the river below. The favorite lounge of the duchess in the summer evenings was the long terrace, or immensely broad stone balcony, on to which her boudoir and the large state drawing room opened. When arranged with flowers and palms and small tables lighted with colored lamps the terrace of Montagu house was a spot so ideal that it was necessary to cast a glance at the lights darting to and fro on the Thames to realise that one was in the heart of the metropolis.

All the year round there were always some members of the duchess' family staying at Montagu house, and throughout the season there was a constant succession of balls, dinners, garden parties, and musicals. But it was only her personal friends who could boast of being acquainted with the interior. Neither she nor the duke were ever willing to lend the house for bazaars, charity fetes, etc., making up, however, for their refusal by the liberality of their subscription to the charity in question.

A LINE-O'-TYPE OR TWO.

A CONTROVERSY is raging in Washington—controversies always rage—over the proper punctuating of a line on the Paul Jones statue. "Surrender! I have only begun to fight." "Surrender! I have only begun to fight!" Which should it be? If you look closely you will see that one line ends with a period and the other with an exclamation point.

IT is obvious that neither line is right. Of course, it should read, "Surrender? I've just begun to fight!" And in the matter of punctuation the word "Surrender," containing a note of derision, calls for a derisive interrogation point. There is no question about the "astonisher" at the end.

OF less importance is the question as to what Jones really said, whether "Surrender? I've just begun to fight!" or "I do not, but I intend to make you surrender." Very likely he said neither. Probably he yelled, "My hat's still in the ring!"

A Question of Eligibility.

First Lady—Oh, Mrs. Q., we want you to join our Drayma League.

Second Lady—Thank you—but—well, you see, I like to go to the theater.

OF all the men in either political camp who are in any sense candidates for president there are only two that raise our temperature a single notch—Robert La Follette and Theodore Roosevelt. La Follette is in no physical condition to make the race, so there remains only the Colonel, and if he is not nominated we can only hope that Nov. 5 will be a good day for golf.

THEY GOTTA QUIT A-KICKIN' HIS NAME AROUND.

[From the Ossian, Ia., Bee.]

For some time I have been called "Shine" or "Tine," and the fact that my name is neither "Shine" nor "Tine," I would respectfully request that the nickname be dropped and that I be called by my right name, Charley. I always sign my name "C. H. Moore," which is right, and I hope that you will take due notice of this and cease calling me "Shine" or "Tine."—C. H. Moore, Castalia, Iowa.

THAT friend of imperiled womanhood, the Hon. Did-More Hearst, has responded gallantly to the distress signals of Miss Esther Mercy. The Hon. Did-More's motives and methods may seem a trifle obvious, but there is no question of his readiness in emergencies. He sleeps like a fireman, with his pants and boots beside him, and at the first tap of the bell he is accoutered, pausing only long enough to grab his indispensable camera.

That Historic Dawg.

Probably the earliest account of a classic canine. Reproduced from picture-writing of the Egyptian renaissance, discovered by the eminent archaeologist, Sir Frederick Richardson, D.A., B.A., Ph.Q., R.S.V.P.

WE should not call it advertising "The Pipesmoke Carry" to mention that its publication has been delayed a week or ten days; but no harm is done, since spring is in the same fix and it has been cunningly arranged to bring the book out just at the time when people are beginning to pant, like the hart, after the water-brooks.

Fashions.

Sir: We have "Gaby" hats and "Marlowe" shoes. Why not "Laura" jeans?
A. L. H.

MR. TAFT used the word "honeyfugle" in one of his speeches, and the World has been trying to popularise it, without success. A phrase is no good unless there's a punch behind it.

"OUR MYRIAD-MINDED SHAKESPEARE."

[From the Green Bay Gazette.]

The Monday Shakspeare club was entertained yesterday afternoon at the home of Mrs. A. N. LaCombe. The program for the afternoon was a most interesting one and a number of excellent talks and papers were given. A most instructive article on "The Construction of Lighthouses" was given by Mrs. Robert Thompson. This was followed by a paper on "The Custom House of New York," by Mrs. Reginald Burdon. Mrs. John Du Bois gave an excellent talk on "The Revenue Cutter System." The musical numbers consisted of a number of vocal selections by Mrs. L. A. Calkins and a piano solo by Mrs. L. J. Patterson.

"THE first thing for the public to do in regard to the lake front plan suggested by Mr. Lessing Rosenthal and his associates is to understand it."—Evening Post.

That is asking a good deal of the public.

"THE DEADLIEST OF ALL PARALLELS."

Willie Shears: "A railroad track."

MORE than once during this "turrible winter of 1912" we have wondered how the folks in Grand Marais, Minn., were getting on. Comes now word that they have been up against it—no boats, and the nearest railway forty miles away, and teamsters charging $25 a ton for hauling supplies.

DEFECTIVE DICTIONARIES.

Sir: I am getting paresis trying to spell things right. After looking at a list of wrong words, I can't for the life of me remember how they really should be, I am that muddled. I have to know how to spell, as the boss can't even spell "dog" (or is it dawg?) without asking me, and he is too busy (busy?) to stop and look in the book every time. Distractedly,
DAISY MAYME.

WALT MASON is the latest to receive a letter of approval from W. D. Howells, but we have confidence in Uncle Walt and believe that he can live it down.

The Cannery.

"So simple that a child can operate it."
"Knew every inch of the ground."
"With neatness and dispatch."

LAVENDER is an odd name for an "iron man," but what we started to say was that he must be getting rusty in this training weather.

NEEDED BUTTONS, POSSIBLY.

[From the Sallisville, O., Review.]

Mrs. Frank Lewton returned on Tuesday morning, from a shirt visit with her husband at Carrollton.

MISS HINDS, wooed and won and forgotten by Mr. Michael Hartney, wants $10,000. For the love of Mike!

MR. SKIFF is a candidate for coroner of Iroquois county.

If the need were urgent one could almost, eh.

SOMETHING about the River Styx.
B. L. T.

The Friend of the People.

ENTITLED TO HUSBAND'S SUPPORT

Chicago, March 17.—[To the Friend of the People.]—I am a woman, 60 years of age, and have been separated for seven years from my husband because of drunkenness and mistreatment. There has been no divorce. I got a small amount at the time of separation. He is in the soldiers' home and gets a pension. Can the wife get part of the pension? I am not able to work and have no support. If he died would I be entitled to the pension? MRS. A. MCCRUDY.

You are entitled to receive reasonable support from your husband.

For information in regard to pensions write the commissioner of pensions, Washington, D. C.

If you need legal assistance, consult the Legal Aid society, 31 West Lake street, Chicago.

TRIBUNE LAW DEPARTMENT.

GIRL OF AGE AT 18 IN ILLINOIS.

Radcliffe, Ia., March 15.—[To the Friend of the People.]—In order to divide an estate in Illinois a farm must be sold. The youngest of the heirs is a girl, 18 years old. Please inform me if this girl at 18 can legally sign a warranty deed on the farm and claim her share of the money, or must we wait until she is 21 to divide the estate legally? A. A.

You need not wait until she is 21. A woman is of "legal" age at 18.

TRIBUNE LAW DEPARTMENT.

THE FRIEND STANDS CORRECTED.

Chicago, March 23.—[To the Friend of the People.]—The attached clipping from your columns headed "The Friend of the People" has been brought to my attention. I assume, of course, that you desire to give correct answers to queries under this heading and I therefore take the liberty of calling your attention to the error in reply to this query.

The query relates to a declaration of intention made under the "old naturalization law." The provision in the law now in force limiting the validity of declarations of intention to seven years does not affect declarations of intention made under the old law, and therefore the declaration referred to in this query may be used for the purpose of filing a petition for naturalization even though it was made more than seven years ago.

MERTON A. STUBBS,
Chief Naturalization Examiner.

WHEEL AND MOTOR TAXES.

Chicago, March 16.—[To the Friend of the People.]—In THE TRIBUNE of today you say the motor vehicle wheel tax is not abolished. While you are right, the statement is a little misleading, inasmuch as it is not sufficiently complete. The motor vehicle act passed by the legislature in 1910-'11 and in effect July 1, 1911, says that owners of motor vehicles except motor trucks or driven commercial vehicles holding certificates under this law are not required to pay any tax "for vehicles carrying loads or any other tax upon the use of any such motor vehicles or motor bicycles in excess of the sum of ten dollars ($10) per annum for motor vehicles of 35 horse power or less, or more than twenty dollars ($20) per annum for motor vehicles of more than 35 horse power used for the transportation of persons, from and after May 1, 1912."

The present wheel tax in Chicago is based on passenger carrying capacity, with a maximum of $20 for cars seating three or more people. The city will be compelled to pass a new ordinance in keeping with the state law, which, so far as the wheel tax is concerned, was extended to begin May 1, 1912, so the city could collect the 1911 tax and prepare for the 1912 tax.

It is understood the city will arrange a new wheel tax, based on horse power, and this will have to be done soon in order to become operative by May 1, 1912. The new ordinance will have to provide that cars of "35 horse power or less" shall pay not more than $10 wheel tax.

ED. DEPT., Root's Motor Digest.

FILLING A LOT ABOVE STREET LEVEL.

Chicago, March 15.—[To the Friend of the People.]—There is a vacant lot at 1110-1112 West Randolph street, surrounded by a fence eight feet high, which is used by the owners as a dumping place. I am the owner of the property just west of these premises, and keep a restaurant there. Fearing to be flooded out during a rainy season, I would like to know if the owners of this vacant lot have the right to fill in above the street level and dump all kinds of dirt and rubbish, which is not only injurious to health but puts the surroundings into an insanitary condition.

FERDINAND HOERR,
1118 West Randolph street.

In respect to the complaint of a vacant lot at 1110-12 West Randolph street, it appears that the building has recently been done by the tenant upon the lot, raising it somewhat above grade and leaving the surface in a rough condition. An order has been issued to remove this material or to level and drain the surface of the lot. This nuisance is one of rather common occurrence, and it is questionable how far the department under present conditions can enforce compliance with requirements of this kind. CHAS. B. HALL,
Chief sanitary inspector.

MINOR HEIRS AND ESTATE.

Chicago, March 20.—[To the Friend of the People.]—If a husband dies without a will what share does the wife have in his estate, real and personal, in Illinois? If she has only a life interest in his real estate and there are small children can the real estate be sold and divided during her life, or before the children are of age? A READER.

Where the husband dies leaving a wife and children, the wife takes one-third of the personal property and dower (one-third interest for life) in the real estate. While the children are minors the real estate can only be sold by court proceedings.

TRIBUNE LAW DEPARTMENT.

SHELLS IN WATER PIPE.

Chicago, March 16.—[To the Friend of the People.]—Our water pipe connects with the main water pipe in the street at right angles. This causes little shells to get in and obstruct the pipes at frequent intervals. The plumber says our pipe should have extended upward from main pipe. Why did the city put it in the wrong way? The plumber suggests a trap to catch the shells inside the house, but he would have to come once a month to clean that trap. Is there another way out of the difficulty? CONSTANT READER.

I would advise that this difficulty has been experienced in some sections on the north side during the last summer. The only remedy we have been so far able to apply is to thoroughly flush the mains, which seems to afford temporary relief. In some cases, however, it has been necessary to flush several times before the trouble is cleared. This remedy will be applied in this case, and in addition, a special examination will be made of this particular service as soon as the weather conditions will warrant. H. L. LUCAS,
Supt. water pipe extension.

DIVORCE OF NON-NATURALIZED PERSONS.

Chicago, March 14.—[To the Friend of the People.]—1. Suppose two Canadians were married by a minister in Chicago, and after living some time in Canada the wife was deserted by her husband and returned to Chicago, working here over four years. Neither took out naturalization papers. Can she get a divorce in Chicago without becoming an American citizen?

2. How long does it take to get a divorce if her husband being in another state?

3. What is the law in California regarding the remarriage of a divorced person?

PUZZLED.

1. Yes.
2. If she is entitled to one; about four months.
3. Remarriage is prohibited within one year from date of divorce.

TRIBUNE LAW DEPARTMENT.

VOICE OF THE PEOPLE.

A VOICE FROM THE SAND HILLS.

Strasburger, Neb., March 20.—[Editor of The Tribune.]—I wish to express my appreciation and gratitude for the way in which your splendid paper is getting after the cults or "nests of heathenism" which are so numerous at present in Chicago. Their preparators are envoys of Satan, striving to destroy the innocence and purity of the youth of our land. I love to read the pages of THE TRIBUNE six days a week. I glory in the work it is doing. There is no stronger ally for the great cause of missions today. I say hurrah for THE TRIBUNE. MRS. C. A. S.

MR. VOGELER GROWS SARCASTIC.

Chicago, March 24.—[Editor of The Tribune.]—The people of the whole country read about the bloody murder in Virginia of a courageous judge, state's attorney, and sheriff by lawless mountaineers; and we were inexpressibly shocked.

Shocked, did I say? Why, no, not at all—we only felt deep sympathy for those poor, ignorant, deluded members of society who should be so rude as to do such an improper thing. True, there may be, here and there, a few medieval barbarian relics, grown over with moss, who still hold that assassination is a black crime and must be punished according to the letter of the law. But we, the intelligent ones, have become educated by the superiorly good, highbrow leaders of society who have specialized in sociology and penology, and we now recognize that society is the culpable malefactor and the murderers are objects of commiserating pity.

The statutory law is nothing—our advanced sentiment is the law. So, in consideration of these "facts," I have decided to start, not only a petition for clemency but a substantial fund for the heroes of that Virginian bloody deed; those poor, ignorant creatures, who are more sinned against than sinners. We must save them from the clutches of the state's vengeance; we must have money to make them comfortable while unjustly in jail, to buy flowers for them, to fete them, to hire the best criminal lawyers in the land; who, now, will join me in this beautiful humane, progressive undertaking?

ADOLF G. VOGELER.

GETTING PUBLIC DOCUMENTS.

Chicago, March 21.—[Editor of The Tribune.]—Kindly tell me how I can get certain public documents I need in my work from Washington. Often when I write there I discover the supply has been exhausted. STUDENT.

[The idea that prevails most generally, that such documents may be secured through members of congress, is correct only in a slight degree. There are nearly 500 senators and representatives; hence an edition of several thousand copies, if distributed pro rata, gives to each only a few copies. Some of these the senator or representative needs for reference, the few left over are soon exhausted, and those constituents who then write for them are necessarily disappointed. "Student" will serve himself best by addressing the official known as the superintendent of documents, government printing office, Washington, D. C., who is authorized to have reprinted any government publication for which there is a demand, and sell the same at cost to all applicants. He will mail price lists, divided by subjects, free upon application, and remittances can then, as required by law authorizing such sales, accompany order.

PROBLEM CONCERNING MAIL.

Washington, Ia., March 19.—[Editor of The Tribune.]—As a friend of the people, I am wondering if you could solve the following problem: A letter mailed at Washington, Ia., on Thursday, March 14, is delivered to a point two blocks from Wilson avenue and Sheridan road Saturday morning, and it is only by putting special delivery stamps on letters sent from this point that they are delivered to this point in Chicago in the forenoon of the day following, although they reach Chicago by 8 o'clock a. m. A friend of mine mailed a special delivery letter at the same point in Chicago on Sunday, 8 p. m., and he signed the delivery book for the same letter here on Tuesday morning. Hoping you may be able to solve it, and cure it, I remain a faithful reader.

TAXES ON PUBLIC AND OF MILLIONAIRES.

Aurora, Ill., March 23.—[Editor of The Tribune.]—I find myself inclined to favor a recall of judges when I remember the decision of the Supreme court in 1895 declaring unconstitutional, by a majority of one, an income tax that had been sustained by the courts for a century. The members, through their representatives in congress, are now dreadfully stirred for fear a bill may have just passed will be declared unconstitutional. That the taxes of the country should be laid upon the masses is a bill does not worry them at all. They worry that this is lifted from the people and laid in part upon the millionaires. Just watch the course of Mann in congress.

J. L. SAYE.

NO STEAM ROLLER FOR HIM.

Chicago, March 20.—[Editor of The Tribune.]—I notice some of your correspondents are much agitated lest there may not be the steam roller in use at the coming Republican national convention. I hope there won't be put in use, as I believe in giving every presidential aspirant a fair show. By so doing we give the people the right to say who shall be their presidential candidate, and not leave it to a handful of politicians to frame a slate and a platform, as heretofore.

I am surprised that this method of shutting out minor booms and incipient presidents has survived since the days of the autocratic rule of Mark Hanna. That the people have been willing to stand for it so long is beyond comprehension. The idea that a few should dictate to the many for whom they may vote for is bad Republican doctrine. It is contrary to the principle of "a government by the people and for the people."

If the rank and file of the Republican party could express its choice by a primary vote I believe it would be for Theodore Roosevelt. CHAS. F. SUTTON.

ROOSEVELT AND WILEY.

Chicago, March 22.—[Editor of The Tribune.]—President Taft certainly shows little he cares for the people, compared with the "interests," in backing up George P. McCabe, and practically accepting the resignation of Dr. Harvey W. Wiley, the pure food expert, who according to the president himself, "has done a great work in initiating and carrying out the operation of the pure food law." Adhere to Roosevelt and Wiley.

CHARLES A. PEARSON,
2033 West Superior street.

ENDS PILGRIMAGE; SHE ASKS $70,000

Mrs. Emma Green Returns After 40 Years to Claim Fund Left to Home.

QUARRELS WITH FATHER.

Quit Husband Ice Millionaire Wadhams Chose for Her; Wed Man He Disliked.

Mrs. Emma Green, daughter of the late Seth Wadhams, millionaire founder of the Knickerbocker Ice company, yesterday sued to annul a bequest of $30,000 made by her father to the Old People's home of Chicago. The woman was not a beneficiary of her father's estate. She is now 62 years old and without means of support.

The suit reveals an extraordinary story of a daughter's obedience to parental will, the final triumph of love, a father's wrath, and sixty years of pilgrimage in foreign lands which Mrs. Green recently ended alone.

Married Man Her Father Chose.

Forty-four years ago Mrs. Emma Wadhams lived with her father on his country estate near Wheaton. She loved Peter Green. Her father chose another for her to wed. Bowing to his stern will she married the man of her father's choice. The marriage was not happy. The young couple quarreled. They were divorced. Emma Wadhams married Green. This was in 1870. Her father was furious. Daughter and father parted in anger. The Greens went abroad for their honeymoon. For forty-one years they lived and traveled in foreign countries. Mrs. Green never heard from her father.

In the meantime Seth Wadhams repented and tried to locate his daughter. She was his only child. On Feb. 6, 1888, he died. His estate was valued at more than $1,000,000. Half of it he bequeathed to a foster son, who is Dr. F. E. Wadhams of 4747 Winthrop avenue. Dr. Wadhams' wife has sued him for separate maintenance, naming the Countess Marguerite von Shoben.

The remainder went to charities.

Refuge Planned for Americans.

Among the bequests was the one of $30,000 to the Old People's home. Of this amount $20,000 was to be expended in construction for a home for aged men of American birth. The other $10,000 was to be used for maintenance. The trustees of the home received the legacy on June 23, 1890. Instead of building the home the trustees invested and reinvested the $30,000 until it now amounts to $71,900, it is said.

Mr. Wadhams made a provision in his will that if the legacy was allowed to lapse, the money should be given to Dr. Wadhams. Attorney John J. Colburn for Mrs. Green said that the legacy lapsed two years ago. He asserted that the Illinois law provides that lapsed legacies must go to the heir, who is Mrs. Green.

"The trustees of the home did not use the money as Mr. Wadhams provided," said Attorney Colburn. "Legacies lapse in Illinois in twenty years, and that time was up on June 23, 1910. I presume that it was through an oversight more than anything else that the addition to the home never was built. When Mrs. Green came to Chicago about a year ago she applied to the home for aid. She was informed that if she would waive any right she might have to the money she would be given a home. She refused."

Trustees of the Home.

The trustees of the home are named as defendants in the suit. They are: C. L. Rayhand, S. Leonard Boyce, James A. Patten, A. C. Bartlett, C. L. Hutchinson, Chauncey Keep, Edwin F. Bailey, Chauncey B. Borland, and W. J. Watson.

Mrs. Green asks that the trustees account for the original bequest and interest, and that it be declared a trust fund for her use. She is residing with friends at 1316 La Salle avenue.

Foiled by Woman; Fined $50.

Thomas Young, 2930 Quinn street, who was foiled with a package of meat by Mrs. Bridget McGuire, 635 West Fifty-first street, when he tried to hold her up with a revolver near her residence on Saturday night, was fined $50 yesterday on a charge of attempted robbery by Municipal Judge Denny.

MEXICAN REBELS WIN FIGHT

Federal Troops Routed in Engagement at Jiminez.

COMMANDER ENDS OWN LIFE.

Dynamite Used by Revolutionaries to Turn Tide of Battle.

Mexico City, March 25.—Messages received by El Imparcial report a federal rout at Jiminez.

Gen. Gonzalez Salas, the federal commander, committed suicide. Gen. Blanquet and Gen. Telles are reported wounded; other officers were killed, and fifty officers were taken prisoners to Chihuahua, together with many privates.

The federal flight toward Torreon began on Sunday afternoon, according to tonight's telegram, and Gen. Pascual Orozco, with 164 carloads of rebel soldiers, is said to be close on the heels of the retreating federals.

The main points of El Imparcial's telegram have been corroborated by messages received by National railway officials.

The rebel victory came after four days of almost continuous fighting, in which the early advantage seemed to be with the federal army. The federals pressed forward through the outposts of Orozco's forces and compelled them to abandon the town of Escalon, where the first serious resistance was offered.

Dynamite Used by Rebels.

On Saturday the rebels fell back towards Corralitos, which was selected as the field of the real battle. There the fight was resumed Sunday and continued with considerable energy until the rebels executed a maneuver which turned the tide against the federals.

Under Gen. Campa, 800 revolutionists were sent by a circuitous route some miles south from Corralitos with instructions to fall in behind the troop trains of the federal army which were bringing up reinforcements.

In the meanwhile a locomotive loaded with dynamite was prepared in the rebel camp. A volunteer engineer piloted the locomotive out of town, and when a federal troop train approached the engine was started with an open throttle, the engineer jumping to safety. In the explosion, caused by the collision of the locomotives, eighty federal soldiers were killed.

Federals Retreat by Night.

The move threw the federal army into panic. By this time Campa's deploying party had closed in behind the main federal forces and the real attack of the revolutionaries began.

Under cover of night the federals retreated and at daybreak the revolutionists found their enemy had disappeared.

MISSISSIPPI RIVER AT CAIRO ON RAMPAGE; OVERFLOWS LEVEES

Water Rushes Over Banks and Big Territory Will Be Flooded—Gregory Dam May Go Before Ice Gorge.

Cairo, Ill., March 25.—[Special.]—With water rushing over levees here and at Point Pleasant, Mo., a territory across the Mississippi in Missouri of over 100 miles is bound to be flooded when the two overflows meet. Birds Point went under water today. All houses in the villages are flooded and the inhabitants are carried from one point to another in skiffs.

The Cotton Belt railroad has abandoned traffic between Cairo and Birds Point and inside of forty-eight hours it is expected trains between Farrensburg and Birds Point will be discontinued, as the overflow at Point Pleasant will put Farrensburg, twenty-seven miles from Birds Point, under water.

The Iron Mountain road still runs trains into Birds Point. Its track at that place can stand 58 feet of water. Levees here can stand 56 feet of water without any danger. The river tonight marks 49 and it is predicted that 50 to 51 feet will be the limit.

Big Dam May Go Out.

Keokuk, Ia., March 25.—The government wing dam at Gregory, Mo., threatens to go out at any moment, according to a report received here this afternoon. The entire section was said to be flooded on account of the seven mile gorge, which formed within the last twelve hours. Much property damage is reported.

FRENCH BANDITS KILL THREE MORE

Bank at Chantilly Robbed by "Phantom" Band, Operating in an Auto.

LATEST OF MANY CRIMES.

Murders and Holdups Have Caused Terror in Smaller Cities of Country.

[BY CABLE TO THE CHICAGO TRIBUNE.]

PARIS, March 25.—Three more persons were slain today by the "phantom bandits," who for weeks have kept rural France in terror. Operating in stolen autos, the gang has robbed scores of banks in smaller cities and has taken at least a dozen lives.

The outlaws began their operations today in the historic forest of Senart, twenty-five miles from Paris. There early in the morning the gang stopped a high powered motor car by waving their handkerchiefs to the chauffeur. As the car came to a stop one man walked around the car, apparently inspecting it. He then waved his hand toward his accomplices, saying, "All right."

At the signal the two others drew revolvers and shot the chauffeur. They picked up his body, dumped it into the roadway, and then clambered into the car and made off at full speed after firing one shot at the owner of the auto, wounding him in the hand.

Rob Bank at Chantilly.

Two hours afterward, the gang rode up to the bank of the Societe Generale in Chantilly, the famous racing resort. Four of the men, armed with revolvers, entered the bank, where they shot the cashier and another employé dead, and dangerously wounded a third man.

One of the bandits seized a portfolio containing $8,000 in notes. Others looted the vaults, obtaining a large sum of money, but the police refuse to disclose the exact sum.

A fifth bandit was keeping guard at the door of the bank with a loaded carbine, while a sixth sat ready at the steering wheel of the motor car, waiting to start immediately the robbery had been accomplished. The murderers dashed out, jumped into the motor, and started at full speed in the direction of Paris.

The alarm had meanwhile been raised, but pursuit was warded off by the bandits with repeated revolver shots.

Quit Auto for Train.

The automobile was recognized by the cyclist police on watch at Asnieres as it passed through. The police sprang upon their bicycles and gave chase, but were soon distanced.

Shortly afterward they came up with the automobile which had been abandoned by the bandits, close to the railroad. This is the last trace of the assassins, and it is assumed that they jumped the fence to the track and boarded a train going northward to Argenteuil, which usually slows down at this point.

In the abandoned vehicle the police found an empty portfolio belonging to the Chantilly bank. There were a number of blood stains on the motor car, and two hats and a number of cartridges for revolvers and Winchester carbines were found.

Alphonse Bertillon was immediately summoned and photographed the finger prints on the automobile for the anthropometric department of the police.

GREECE'S PREMIER A VICTOR

Election Returns Show Sweeping Majority for M. Veneezelos.

CRETANS MAY MAKE TROUBLE

Nominal Subjects of Sultan Seek to Enter Hellenic Chamber.

[BY CABLE TO THE CHICAGO TRIBUNE.]

ATHENS, March 25.—The Greek parliamentary elections have passed off quietly. The complete returns will not be known until tomorrow, but it is certain the government of M. Venezelos, the premier, has obtained a sweeping majority.

Of all the leaders who fought M. Venezelos only M. Theotokis, M. Mavromichaelis, and M. Zaimis, with about fifty followers, were elected.

There was much excitement in the country during the campaign, but the polling was practically without any disturbances. The few which occurred were quickly suppressed, as the government had thoroughly prepared for any possible outbreaks.

The archbishop of Crete has repudiated his anathema against M. Venezelos and this has greatly strengthened the premier.

A dispatch from Canea, Crete, says sixty-nine Cretan deputies have been elected to the Greek parliament. The deputies belong to various parties and the number elected is three times the number of men whom it is proposed by the Cretan leaders to hold seats in the Greek chamber.

The reason for the surplus number of men elected is that the leaders are prepared for any contingency, such as the possible prevention of the Cretan deputies from landing on Greek soil.

MAKES THE HAIR SO FLUFFY AND BRIGHT

"To give the hair that brilliance and fluffiness so much admired and sought for by beauty seekers generally," writes Mrs. Mae Martyn in the Montreal Star, "it is very necessary to let soap shampoos, also shampoo powders, alone. Nothing will do more to destroy a beautiful head of hair than such shampoos.

"To cleanse the hair and scalp perfectly, remove dandruff and dirt, and stop irritation and falling hair, nothing better can be used than a shampoo made by dissolving a teaspoonful of canthrox in a cup of hot water. This makes the hair dry quickly and evenly without streaking, and gives to the hair a beautiful luster and fluffiness that lasts. It is the surest preventive of baldness ever discovered."—Advt.

Sore Throat

You owe it to your family to have a bottle of TONSILINE ready for instant use at the first appearance of Sore Throat. TONSILINE will cure it, and by curing it you avoid the danger of Tonsilitis, Quinsy, Croup, Diphtheria and other dread diseases.

No wonder TONSILINE is so popular a Sore Throat Cure. It is made to cure Sore Throat. When you have Sore Throat the gateway to the body is sick. Then you need a remedy you can be sure of—one made especially for curing Sore Throat. Don't delay—TONSILINE is the stitch in time. 25 cents and 50 cents. Hospital Size $1.00. All Druggists.

Jom Moore Cigar

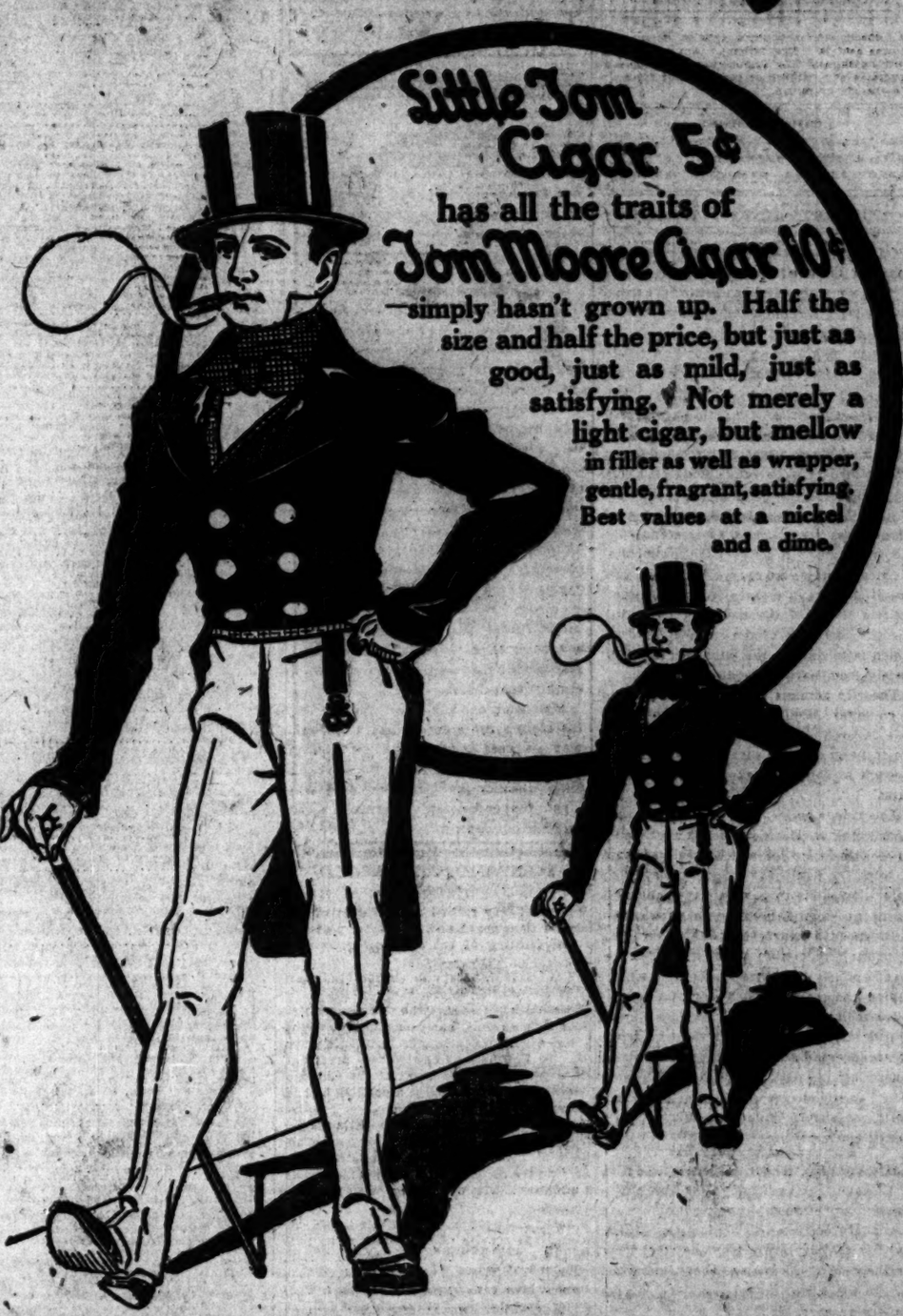

Follows in His Father's Footsteps

CLARENCE HIRSCHHORN & CO., 114 N. Michigan Ave., DISTRIBUTERS Phone Randolph 5696.

No "Extras" When You Buy Your Woods!

Your Woods electric comes to you without *hems* and *haws*, extras or special charges. No extra charge for the full set of *waterproof covers* for seats and the entire body part. No extra charges for a set of *Weed Tire Chains* or for a *Seth Thomas* eight-day clock. You *need* all these things. You ought to *have* them. So we make them part of our *regular* equipment.

Woods Electrics

There's no extra charge for the Woods *non-reversible* steering apparatus, the safest and sanest thing ever devised for motor vehicles. There's no extra charge for the clever new attachment whereby the mere opening of the door *switches on the interior lights*. The Woods comes to you without apologies. It's *complete*. And it will give you such uninterrupted service and pleasure that you'll learn to *love* it. *Why put off the happy day?*

If you love your wife, give her a Woods

Woods Motor Vehicle Co.

Factory and Salesroom

Calumet, Cottage Grove and Twenty-fifth St.

Our Own Garages at Evanston and Highland Park.

For Easter Breakfast

Swift's Premium Ham or Bacon cooked the way you like it best and served with Brookfield Eggs.

Swift's Premium—Bacon that fairly melts in your mouth; Ham, the sweetest, juiciest, tenderest you ever tasted—fit meat for *the* Breakfast of the year, Easter Breakfast.

Yours when you order *by the name* from your dealer.

Swift & Company, U. S. A.

A Bundle of Reminiscences

BY WILLIAM H. RIDEING

Of the Editorial Staff of "The Youth's Companion"

MANY CELEBRITIES AND A FEW OTHERS

"A MAN possessing such a wide and rich experience, together with such numberless acquaintances, has a right to glory in the memories upon which he can draw for his own pleasure and for the public's benefit. There is no obtrusion of self in this volume. The portraits are sketched with excellent relish for friendship. Never have we gone through a book which was so even in its values. Each chapter contains atmosphere, alertness, and the saving touch of intimacy. Without fear of over enthusiasm, "Many Celebrities" may be recommended for its chattiness and its comprehensiveness minus the fault of discursiveness. On the whole, Mr. Rideing's reminiscences are sprightly and grave; they are shot through with myriad moods."—*New York Times.*

16 Illustrations Net, $2.50 (postage 25c)

At all Book-shops

Published by DOUBLEDAY, PAGE & CO Garden City, N. Y.

AMUSEMENTS

HEAR BRYAN

America's Greatest Orator and Foremost Living Citizen—Assured of a Comfortable Seat and No Crush.

A NEW, STARTLING MESSAGE TO THE PEOPLE

BENEFIT

For Aged and Infirm Women—Newspaper Writers

ORCHESTRA HALL

FRIDAY EVE. MARCH 29

8 O'CLOCK

Tickets $2.00, $1.50, $1 and 50c

A Few Choice Main Floor Seats, $1.50
250 Reserved Seats, $1.00
Entire 2nd Balcony, 50c

Reservations at box office NOW. Correspondence with civic societies invited. Address Mary Eleanor O'Donnel, President, Tribune Building.

AMUSEMENTS

Auditorium Theater
NEXT MONDAY NIGHT AT 8:15
Apollo Musical Club
(300 Singers) Harrison M. Wild, Conductor
To Sing Brahams' GERMAN REQUIEM and Grieg's OLAF TRYGVASSON
Tickets 50c to $2. Now on sale at Lyon & Healy's and Auditorium. Phone Har. 5620

MAIL ORDER Sale Now in Progress. House ½ sold now.
Auditorium Theater Monday Night, April 15
Nikisch AND THE LONDON SYMPHONY ORCHESTRA
Patronage of H. M. King George V. and H. R. H. Duke and Duchess of Connaught and many prominent Americans. Prices: Main Floor, $3.50; Balcony, $3, $2.50, $2; First Gal., $1.50; Second Gal., $1; Boxes, $40. Address Carl D. Kinsey, Mgr. Chicago Concert. Phone Har. 5620.

CHICAGO OPERA HOUSE | Mat. Wed. 25c to $1
The Trail of the Lonesome Pine
With Charlotte Walker
MOST POPULAR PLAY IN TOWN

All tickets for this theater for sale in box office.
PRINCESS | Dollar Mat. Today
Shubert-Brady Production of
Bunty Pulls the Strings
Last Time in Chicago Next Sunday

EIGHTH WEEK Studebaker | Mat. Wed. 25c to $1
RALPH HERZ Is the Season's Merry ha! ha!
"DR. DE LUXE"
"Cheer Up! I Can Cure You"

CROWN | David Belasco Presents
ASHLAND AND DIVISION | The Easiest Way
Mat. Tues., Thurs. & Sat. 15c to 50c | Next Week—The Stampede

AMUSEMENTS

McVICKER'S | POP. MAT. TOMORROW
LAST 7 TIMES "ALIAS JIMMY VALENTINE"
H. B. WARNER
THE TALE OF AN UNDER-DOG OF THE UNDERWORLD
MR. WARNER
POSITIVELY AT EVERY PERFORMANCE!
NEXT SUNDAY NIGHT
Seat Sale Thursday
CHARLES KLEIN'S GREAT PLAY
The Gamblers

ORCHESTRA HALL | Next Thurs. Ev'g. at 8:15
WESSELS & VOEGELI Announce DEBUT OF MRS. CARL in a Program of INTERPRETATIVE CLASSIC DANCES
Assisted by Full Orchestra N. S. EMANUEL Conductor
Tickets 50c, $1.00, $1.50, $2, $2.50.

GEO. M. COHAN'S GRAND OPERA HOUSE
COHAN & HARRIS, MANAGERS
$1.00 Matinee Tomorrow
Get Arrested By Officer 666
IT'S WORTH THE FINE
Night & Sat. Mat. Prices, 50c to $1.50 Wed. Mat. $1

POWERS' | Mat. Wed., Best Seats, $1.00
"A Winner."—Amy Leslie, Daily News.
THOS. W. ROSS in THE ONLY SON
By the Author of "THE FORTUNE HUNTER."
Evenings Inc. Sun. and Sat. Mat., 50c to $1.50.

IMPERIAL BARGAIN MATINEE TODAY
SIS HOPKINS | NEXT THE TEST

LA SALLE Pop. Mat. Today
Matinee Prices: 25c to $1
LOUISIANA LOU
REGULAR LA SALLE CAST!
World's Record Musical Comedy
SOUVENIRS!
300th Time Thursday—Jeweled Lavalliere to the Ladies, Matinee and Night.

MAJESTIC :: STERLING VAUDEVILLE
ARNOLD DALY In a New Play
CARRIE DEMAR In a New Act
The Nazarro Troupe
Edward F. Reynard
Tuxedo Four
Burns & Fulton
Tim Cronin
Herbert's Novelty
Conlin, Steele & Carr
Prices—15, 25, 50, 75. Tel. 6480 Central.

ILLINOIS Two Weeks Only
EVERY NIGHT EXCEPT SUNDAY.
Pop. Priced Matinees Wednesdays and Saturdays.
CHARLES FROHMAN Presents
NAZIMOVA
in the Brilliant Comedy, The MARIONETTES

CORT Last $1 Mat. Tomorrow
LAST 5 DAYS
MARGARET Illington IN KINDLING
Sun. March 31—Ready Money Screaming Comedy

OLYMPIC | 124th TIME TONIGHT
LAST WEEK $1 MAT. WED.
DAVID BELASCO'S Great Telephone Play,
THE WOMAN

All tickets for this theater for sale in box office.
GARRICK | LEW FIELDS' BEST SHOW
THE NEVER HOMES
With GEORGE W. MONROE
Jess Dandy, Al Leech, Lillian Herlein, Will Archie, Bessie Clifford, Vera Finley and 102 Others.
300 Cool Orchestra Seats, $1.50. Wed. Mat., $1 Highest Price.

COLUMBIA | TWICE DAILY
BURLESQUE IN THE LOOP
THE HONEYMOON GIRLS

AMUSEMENTS

COLONIAL | Wed. and Sat. Matinees 50c to $1.50
Klaw & Erlanger Present the Musical Comedy de Luxe
The Pink Lady
EVENINGS AT 8—MATINEES AT 2.

All tickets for this theater for sale in box office
LYRIC | Chicago Theater Society Season
LAST 3 WEEKS
THE DRAMA PLAYERS
DONALD ROBERTSON, Director.
Mon., Tues., Wed. Eve. and Wed. Mat.—"The Learned Ladies." Thurs. Eve. and Balance of Week—"Jane Madness." Wed. Mat., ent. floor $1. Bcon. & Mats., good balc. seats 50c; ent. gal. 25c.

AMUSEMENTS

AMERICAN MUSIC HALL | HAR. 9300
Matinees: Tues., Thur. and Sat. 50c—No higher
Matinee Today | Chocolate Soldier
Original Garrick Theater Cast—Orchestra of 40
At Night Entire Lower Floor $1—Mats. 50c

BLACKSTONE WED. MATS. $1
Evenings, Inc. Sun., and Sat. Mats., 50c to $1.50.
Elsie Ferguson "Delights in brilliant play."—NEWS
in The First Lady in the Land

BIG DEMAND FOR OUTSIDE SITES

Leasehold in Property at 6308-6314 Halsted Street Sold for $25,000.

"JIM" O'LEARY TO BUILD.

Plans $175,000 Theater and Office Structure at Halsted and Fifty-fifth Streets.

Simon Straus, who about six weeks ago leased from George Pfeiler the ground at 6308-14 Halsted street, being 110x118 feet, has sold the leasehold interest to Henry Friend, the State street merchant, for a reported consideration of $25,000.

It is a striking illustration of the present strong inquiry for outside business property and the sharp advance being made in many sections. Marcus & Minck, who negotiated the original lease, were the brokers in the recent transaction.

James O'Leary is planning the erection of a store, office, and theater building at the northeast corner of Halsted and Fifty-fifth streets, which is expected to cost around $175,000. It will be two stories white glazed front and will occupy a frontage of 125 feet on Halsted and 195 feet on Fifty-fifth street. According to present plans, it will contain eighteen stores and twenty-five offices, while the theater will have a seating capacity of about 1,000. The plans are being prepared by Architect Ottenheimer, Stern & Reichert.

New Hamilton Club Lease.

Rounds & Wetten have closed the lease of the remaining store in the new Hamilton Club building in Dearborn street south of Madison. It is L shaped at 24 South Dearborn and has been leased to Hanan & Son, shoes, for ten years from May 1, at a term rent of $120,000. The club will realize from the first floor of the building, all of which has been rented by Rounds & Wetten, an aggregate annual rent of approximately $43,000.

The lessee firm will use the store exclusively for men's shoes, making it the third store of the firm in the city.

The same brokers have leased for Carter & Holmes to Cohn, Rissman & Co., the second, fourth, and fifth floors of the building at the northwest corner of Franklin and Congress streets for five years at a term rent of $50,000.

Ex-Police Chief Sells Property.

Former Chief of Police Le Roy T. Steward and wife, Florence, have sold to Margaret Soderquist the apartment building with 40x125 feet of ground on Sixty-fifth place, 270 feet west of Stony Island avenue, south front, for $21,500, subject to an incumbrance of $10,000. The building, which was erected about three years ago, contains six apartments of five rooms each.

Martha D. Wilke and husband, Otto E., have sold to Joseph A. Fischer the six apartment building at the northeast corner of Sheridan road and Rokeby street with 59x122 feet of ground, for $36,000. Mr. Fischer conveyed in part payment the property at the southwest corner of Thirteenth street and Hoyne avenue, 25x124 feet, with brick improvements, at a valuation of $11,000, which was subsequently conveyed by Mrs. Wilke to Harry H. Greissler at the same valuation.

Deals in Flat Buildings.

Mrs. Elizabeth E. Pomeroy and husband, E. C., of Maramonck, N. Y., have sold to Lina Levi the apartment building, with 50x150 feet of ground, at the southwest corner of Byron street and Southport avenue, and the apartment building, with 47x150 feet of ground, at the northwest corner of Byron and Perry streets. A consideration of $1 is given in the deed, the transfer being subject to an incumbrance of $42,000.

Thomas Plunkett has sold to August H. Kauke the six apartment building on Calumet avenue, 286 feet south of Forty-third street, 37½x127 feet, east front, for $30,000, subject to an incumbrance of $12,000.

"The Chicago Title and Trust company is trustee in a loan of $70,000, five years at 6 per cent, in the shape of a bond issue to William H. Barry, secured by the Barry building, with 45½x179 feet of ground at 2246-48 Michigan avenue.

Willis & Frankenstein have leased for D. S. and Philip Kistler to William J. Kennedy the three story and basement building, 53x110 feet, at 6315 South Halsted street, for ten years, from May 1, at a term rent of $36,000. The building will be remodeled and used for restaurant purposes.

In a deed filed for record yesterday Mary C. McDonald, the first wife of the late M. C. McDonald, conveyed to Guy and Casslus M. McDonald her interest in the McoDonald homestead at 806 Ashland boulevard, for a stated consideration of $500.

Today's weekly luncheon of the Cook county real estate board will be made of special interest by the fact that brief talks will be made by all the recently elected officers of the organization.

Real Estate Transfers.

LAKE VIEW.

Ashland-av., 76 s of Waveland, w f, 25x125, inculmb. $1,000, March 22 [John O'Brien to Michael Jansen] (a. a.) 2,500

Ashland-av., N., 1 cor Sunnyside, w f, 62x100, Feb. 27 [James B. Newell to Geo. C. Brett] 1

Buckingham-pl., 266 e of Halsted-st., s f, 20x125, March 23 [Mary Fox to Dominica Brizzolara] 1

George-st., 291 e of Robey, n f, 25x125, March 1 [Samuel Brown Jr to Wm. C. Hauf] 3,607

Leavitt-st., 126 n of Grace, w f, 25x124, incumb. $8,700, March 20 [Alexander S. Anderson to Chas. P. Walter] 6,500

Leland-av., 163 w of Clarendon, n f, 50x124, and s f, 24 int., March 22 [Cora Lukens to John E. Mohlin] 1

Same ppty., und. ¾ int., March 22 [same to John A. Nyden] 1

Same ppty., und. ¼ int., March 22 [same to Alex. R. Macdonald] 1

Lelands-av., 139 e of Hazel, s f, 23x124, incumb. $6,500, March 22 [Carl O. Sandberg and Carl E. Vickford to Antone Arthur Glaneke] 10

Otto-st., 200 w of Perry, n f, 50x125, incumb. $2,000, March 19 [Rudolph Meyer to Aug. D. Johnson] 2,150

Pine Grove-av., 310 s of Waveland, w f, 50x125, March 21 [Gertrude R. King and husband, William, to Marguerite E. Rodgers] 10

Sheridan-rd., n s cor Rokeby-st., e f, 30x122, March 14 [Martha D. Wilke and husband, Otto E., to Jos. A. Fischer] 36,000

Waveland-av., 220 w of Leavitt-st., s f, incumb. $5,500, March 21 [Friedstine Meiks to Carl Schneider] 6,000

Wellington-st., 53 e of Seminary-av., n f, 27½x125, March 23 [Wilbur A. Charlesworth to Annie M. Wilson] 2,800

Wellington-av., 668 e f, 50x125, incumb. $3,000, March 22 [Gertrude M. Seehausen to David R. Steffey] 7,500

JEFFERSON.

Ballou-st., 379 s of Cortland, w f, 25x177, March 23 [Henry R. Geutsch to Vincent Dolesnsky] 5,550

Same ppty., und. 2-3 int., Nov. 6, 1911 [James Kirk Nemec to same] 2,625

Same ppty., und. 1-3 int., Dec. 22, 1911 [Frank Nemec to same] 1,350

Same ppty., und. 1-3 int., Dec. 27 [Johann Nemec to same] 1,350

Same, ppty., March 18 [P. J. Gallo to Jos. Pecka] 7,050

Central Park-av., 248 s of Cullom-av., w f, 376x122, incumb. $2,300, March 15 [Chas. C. Martin to Hans Holst] 1

466-ct., N., 294 s of Addison-st., e f, 50x125, March 15 [Wm. F. Philip to Ernst Kruse] 1,000

Monticello-av., s s cor Bellepiaine, w f, 64x125, March 23, 1908 [Wm. E. Walker to trustees of German Gethsemane Gemeinde] 1,000

Spaulding-av., 100 s of George-st., e f, 100 x125, incumb. $4,000, March 22 [Mathew F. Bosinch to Knud Sparesus] 10,000

Tripp-av., N., 1710, w f, 25x125, incumb. $500, March 15 [Knud Sparesus to Pauline Bosinch] 4,000

Voss' plts., L. 1 to 21, owner's pt, s of 1st 125 feet, w of 40 a. e. s. 40th-av., s s 30, 40, 12, March 21 [Michael Glassberg to Geo. S. Foster] 1

Voss plts., lots 9 to 11, owner part lots 6 to 11, West part 8, and 12, s s 30, 40, 12, and e. p., March 22 [Geo. S. Foster to Charles E. Gildersleve] 15,000

NORTH TOWN.

Delaware-pl., s e cor Dewitt-st., n f 150x166, May 22 [Francis H. Hardy and Orrin J. Holbrook to C. T. and T. Co., trustee] 10,

Lake-st., 300 s of Hinman-st., w f, 75x124, and e. p., March 12 [Gottlob E. Mueller et al., by M. in C., to Abraham Lidsky] 8,225

SOUTH TOWN.

TRUST DEED—2246-2248 Michigan-av., s f, 45½x178, and Barry bldg., bonds, March 20, 5 years, 5 per cent [Wm. H. Barry to C. T. and T. Co., trustee] 70,000

HYDE PARK.

Avenue "H," 73 n of 105th-st., e f, 50x125, March 5 [Carl C. Rohl to Andrew Ringman] 1

Calumet-av., 286 s of 43d-st., e f, 37½x127, m. of L., incumb. $12,000, March 22 [Thomas Plunkett to August H. Kauke] 30,000

Champlain-av., 147 s of 61st-st., w f, 25x132, March 21 [Carmi A. Lincoln to Ernst and Maud L. Massner] 6,000

Elston-av., 208 n w of Western, s w f, 25x125, March 14 [Adolph Cvia in to Herman Stolpe] 1,500

Elston-av., 89 s e of California, s w f, 123x171 on n and 112 on south, March 13 [Charles H. Kusel to Matt Kusel] 1

Elston-av., 183 s e of Rockwell-st., n e f, 25x77 on n and 87 on south, March 20 [John Lorens to Otto J. Ludwig] 1,400

Francisco-av., 50 n of Greenwood-ter., e f, 26x125, March 16 [John Larson to Peter O. Anderson] 5,500

Powell-av., 84 n of Rhine-st., w f, 25x110, incumb. $2,175, March 21 [Emil Kortuni to Frederick W. Holmholz] 3,625

Wood-st., N., 4325, March 15 [Viola Howe to Leon Stau] 1

Augusta-st., 318 w of Noble, s f, 24x124, March 22 [Louise Wesemann to Mary Wesemann] 1,800

Augusta-st., 100 e of Noble, n f, 25x127, March 7 [Maria Wesemann to Benny Korman] 2,775

Holt-av., 3082, s f, 24x109, March 19 [Frank Kuich to Ghirlomie] Kaszepanski] 3,700

Holt-av., 1322, s f, 24x100, and o. p., March 19 [Joseph epilit et al., by special commission, to Frank Kuch] 8,325

Lincoln-st., 741 n of Bloomingdale-av., 48x121, March 11 [agts of George Best to James W. Belanger] 5

Robey-st., n w cor Peterson, e f, 22x100, and o. p., Dec. 28, 1911 [Edward G. Uihlein quitclaims to Robert A. Uihlein of Milwaukee, Wis.] 1

Milwaukee-av., 132 n w of Upton-st., n e f, 66x100, incumb. $14,250, March 22 [Israel H. Perlman to Max N. Grossman] 25,000

Sheffield's addn. s ½ of lot 42 and n ½ of lot 45, of lot 6, etc., March 19 [Victoria Grzecza et al., by m. in c., to Anna Rybarczyk] 2,049

Francisco-av., 50 s of Bloomingdale, w f, 50x111, incumb. $1,800, March 12 [Rose Fergon et al. to Andrea Leto] 1

Milwaukee-av., between Armitage-av. and Homer-st., n e f, 50x100, and o. p., Dec. 28, 1911 [Edward G. Uihlein quitclaims to Robert A. Uihlein of Milwaukee, Wis.] 1

Palmer-sq., 377 w of Sacramento-av., s f, 24x124, March 19 [Joseph Sloppel to Jacob C. Kraft] 7,100

Augusta-st., 309 e of N. 50th-av., s f, 25x133, incumb. $1,400, Oct. 17, 1910 [heirs of Rose C. Ion, und ½ int., to Cora A. Ion] 1

Beach-av., 168 s of St. Louis-av., n f, 24x123, incumb. $2,150, March 13 [Peter L. Kjelstad to Axel G. Thorsen] 3,000

California-av., 141 n of Chicago-av., w f, 25x125, incumb. $20,000, March 21 [Anthony F. De Prado to Michael Grusin] 4,500

Campbell-av., 95 s of Le Moyne-st., e f, 20x120, March 22 [Edward Evenson to Esther Lecrig] 1,700

Campbell-av., 261 n of Division-st., e f, 24x126, incumb. $2,000, March 14 [Clara Nitzel to Frederick W. George] 1

Chicago-av., 207 w of Leavitt-st., s f, 50x121, incumb. $1,200, March 12 [Max J. Frankel to Bernhard W. Berger] 3,400

Division-st., n e cor Claremont-av., s f, 121x125, March 7 [estate of George Watson to Zetta Keller] 5,500

Erie-st., 260 e of Austin-av., n f, 20x118, March 23 [Christine Runsten to Marietta Hardinger] 6,800

Ewing-st., 60 e of Desplaines, s f, 22x150, March 22 [Rosa Milani to Sidney Adler] 10

Fay-st., 60 n of Phillips, s f, 23x125, March 4 [Roman Kotlowski quit claims to Marya Kotlowski] 1

42d-av., N., 1017, w f, 24x125, incumb. $2,800, March 18 [Knud Sparesus to Pauline Bosinch] 5,500

Fulton-st., 500 w of Kedzie-av., n f, Feb. 10 [Charles P. Dewey to William G. Davis, Galva, Ill.] 7,500

Grand-av., 75 n w of Hamlin, s w f, 24x125, incumb. $2,000, March 22 [Joseph Winterbotham to Mary Woselechowski] 3,100

Grand-av., s e cor Campbell, n e f, 64x96, Dec. 28, 1911 [Edward G. Uihlein quit claims to Robert A. Uihlein, Milwaukee, Wis.] 1

Hirsch-st., 4811, n f, 25x124, incumb. $1,300, March 16 [Knud Sparesus to Pauline Bosinch] 2,900

Honore-st., 137 s of Jackson-blvd., w f, 100x125, incumb. $9,000, March 15 [John F. Conant to Mary J. McKay, Waukesha, Wis.] 1

Huron-st., 72 w of Keith, s f, 24x99, March 10 [George Kuryzak to Jozef Skorupa] 2,700

Kinzie-st., 44 w of Trustee, s f, 22x100, and o. p. in Chicago and townships of Worth, Palos, Niles and Thornton, March 20 [Mary A. Miller and husb., A. P.; Clara B. Myers and husb., H. J., quit claim to Margaret Copeland] 1

Lawndale-av., 350 s of Augusta-st., e f, 50x124, incumb. $1,500, March 22 [Arne Federson to William O. Olson] 2,850

Madison-st., n e cor S. 47th-av., s f, 126x175, Dec. 28, 1911 [Edward G. Uihlein quit claims to Robert A. Uihlein, Milwaukee, Wis.] 1

Marshfield-av., 150 e of Cornelia-st., e f, 25x130, March 18 [Peter Niemira to Antoni Asadowski] 4,000

North-av., 50 s of Homan-av., s f, 75x120, incumb. $17,000, March 22 [Alexander Belfeld, Morris Hirsch and Emanuel Herzog to Jacob Hirschkourtz] 10

Ohio-st., W., 1746, s f, 25x124, March 20 [Jacob Hirschkourtz to John Gryzik] 7,375

Superior-st., 100 e of Lincoln, s f, 25x125, March 21 [Mathilde Runde to Joseph Watorski] 4,000

Tulman-av., 200 s of North, e f, 25x125, incumb. $1,800, March 20 [Aug. Klang to Celia Price and Jacob Libitsky] 3,300

Taylor-st., 27 w of Miller, s f, 21x100, und. ½ int., March 19 [Sarah Race to Matthew A. Bere] 1,050

Weiler-av., 75 n of Washington-blvd., e f, 25x178, incumb. $3,200, March 23 [Andrew H. Brandon to Valentine F. Ruckert] 1

14th-pl., 275 s of Paulina-st., n f, 24x124, March 20 [William Lubkemann to James Veidman] 3,000

40th-av., S., 176 s of 12th-st., w f, 25x120, March 28 [Isaac Silverstein to Archie M. Simon] 2,000

48th-av., S., n w cor Gladys, e f, 22x126, March 22 [Mary F. Cunningham to Constantine P. Lillotsis] 1,500

Hastings-st., 156 e of Ashland-av., s f, 24x124, incumb. $2,500, March 22 [Caiman Levinson et al to Max Castle] 4,650

Homan-av., 300 s of 24th-st., e f, 25x124, March 16 [Anna Kaspar to Edward Kaspar] 2,225

Jackson-blvd., 39 w of Oakley-av., s f, 30x106, m or March 15 [Budd C. Corbus to Lillian H. Brearley] 3,800

Homan-av., 98 n of 12th-pl., e f, 27½x110, incumb. $3,750, March 14 [Bernard Shulman to Esther Miller] 5,550

Lexington-av., and 53d-ave., s f, 25x125, March 13 [Carroll H. Jones to C. T. and T. Co., trustee] 1

Morgan-st., 124 n of 18th, w f, 22 to alley, March 14 [Mathias Bialiat to Joseph Miller] 3,300

Sawyer-av., 281 s of Douglas-blvd., e f, 25x125, March 22 [William M. Slavik to Philip Eisman] 6,000

12th-st., 200 w of S. 41st-av., s f, 25x125, Feb. 19 [Edwin P. Easton to Morris Leiberman] 15

12th-st., bet S. 43d and S. 44th-aves., s f, 82x525, m. of L., Nov. 11, 1911 [William M. Larkin to Twelfth Street Coal Co.] 1

13th-st., s w cor Hoyne-av., n f, 25x124, March 22 [Martha D. Wilke to Harry H. Geissler] 11,000

13th-st., s w cor Hoyne-av., n f, 25x124, March 14 [Joseph A. Fischer to Martha D. Wilke] 11,000

Turner-av., 241 s of 26th-st., e f, 25x125, March 19 [Jan Kala] to Mary Kroups] 2,725

Van Buren-st., 475 w of S. 53d-av., s f, 50x124, March 21 [Alvina Melcheor to Edwin Plummer] 10

Washburne-av., 246 w of Wood-st., s f, 24x125, March 5 [Frank Loeffler to Louis Bernegar] 1

Whipple-st., 191 s of Jackson-blvd., e f, 25x124, incumb. $1,000, March 20 [Lena Levi and husband, David, to Elizabeth E. Pomeroy, Mamaroneck, N. Y.] 1

Wilcox-av., 305 w of Springfield, s f, 25x121, incumb. $4,000, March 18 [Olga C. Turner to Petronella Byrud] 7,200

41st-av., S., 153 s of 31st-st., w f, 25x124, Feb. 24 [Frank Klobouchik to Rosalie Bezemek] 1

24th-st., 100 w of S. 41st-ct., s f, 25 to R. R., March 20 [Joseph Rebor to Albert Vanderbeck] 3,900

40th-av., S., 206 s of 27th-st., w f, 25x125, incumb. $2,175, March 21 [Anna Stepka to James M. Picek] 2,650

St. Louis-av., bet 25th and 26th-sts., w f, 30x125, March 14 [John Pesak to Anton Svarc] 1,110

CALUMET.

Morgan Park, Fairfield-av., 11112, Aug. 14, 1911 [Julius Heidewaich to Ida M. Heidewaich] 1

CICERO.

Fair Oaks, L. 73, B. 7, s e ¼, S. 30, 13, March 9 [Edwin H. Marshall to Lucius B. Phelps] 1

Hawthorne s 25 ft L. 6, B. 14, March 21 [Stephen Bartoszek to Edward J. Prebis] 1

La Grange, L. 1 and 2, T. of R. 2, etc., March 4 [Nellie L. Francis to Al C. Crawford, Hermiston, Ore.] 1

Same ppty., L. 9 and 10, B. 7, March 2 [same to M. Francis, Jr. same] 1

Same, L. 9 and 10, B. 8, March 2 [William G. Francis to same] 1

Miller & E., South Oak Park Sub., L. 14, 19, 20, 13, March 21 [Max Stense] to Constantine J. Dullinger] 2,000

Oak Park, Prases' Ct. Add., L. 19, Feb. 22 [Philander K. Tucker to Frank L. Tucker, Rockford, Ill.] 2,500

Oak Park, East-av. Add., L. 21, B. 6, March 23 [Hilma G. Wullenberg to Alice W. Sparks] 3,050

Reynolds' Sub. S. 33, T. 39, R. 13, n w ¼, s w ¼, S. 28, 13, March 19 [Sophia K. Teiling to Henry E. Niles] 3,000

ELK GROVE.

T. 41, n ¼, s e ¼, s. 24, 41, 11, and o. p., Dec. 23, 1911 [Herman Landmeier to Henry Roderwald] 6,600

HANOVER.

Elgin Heights, lots 3 and 11, blk. 2, March 7 [Jay Large to Florida Development corporation] 1,800

LEYDEN.

Ellsworth sub. lots 39 and 40, blk. 8, s e.

25-40-12, Feb. 27 [C. T. & T. Co., tr., to Gunnard Christiansen] 1

LYONS.

La Grange—Lelter's 2d add. lots 16 and 17, blk. 18, March 22 [Frank X. Kruegel to Mary B. Kidston] 3,000

La Grange—Cossitt's 1st add. lot 4, blk. 15, Dec. 2, 1911 [John Hoerath to Charles W. Snell] 5,000

West Grossdale—Lot 19 and s ½ lot 17, blk. 5, March 19 [P. T. Wm. Heinecke to Adolph G. Vieser] 1

MAINE.

Penny & Co. sub lot 18, blk. 1, resub pt blk., etc., sub s ½, 26-41-12, March 21 [Alfred A. Welter to Geo. S. Miller] .. 2,400

NEW TRIER.

Wilmette—N. 90 ft lot 8 and s ½ of vacated alley n and adj lot 8, blk. 22, March 4 [Everett B. Wheelock et al to Walter M. Brent] 3,500

Wilmette—Lot 4, blk. 19, Dingee's add, March 15 [M. Fredk. Enrich to Marie B. K. Tucker] 10,750

Wilmette—Dingee's add w ½ lot 2, all lots 3 to 5, blk. 13, Jan. 28 [Wm. S. Freeman to Blanche L. Freeman, Briggsdale, Colo.] 10,000

Wilmette—Gage's add lot 3, blk. 15, Feb. 27 [Jno. P. Gage to Frank L. Koontz] 4,500

Wilmette—Gage's add, lot 4, blk. 11, Feb. 17 [Edward F. Kelley to Charlotte A. Mee] 4,100

Wilmette—Gage's add w 50 ft lot 9, blk. 5, Feb. 21 [Antoinette Gage to James Crabb] 2,125

Wilmette—McCarney's add lot 12, blk. 3, March 19 [Mathias P. Boer to Jno. E. Dalton] 1

Winnetka—Lake Shore sub lots 1 and 2, blk. 13, incumb. $1,000, March 5 [Walter O. Roach to Leonard H. Roach] 2,500

ORLAND.

T. 36, s ½ w ½, n w ¼, 18-36-12, containing 40 acres, March 4 [Jno. Garlack to Nicholas L. Weiler] 3,000

Peerless Orland Park add lots 1 to 34, blk. 2 and o. ppty., Feb. 27 [Ida T. Clawson to Geo. M. Brady] 900

PALATINE.

T. 41, pt w ½, s e 22-41-10, March 14 [Henry E. Ottendorf to Henry E. Quindel] 2,000

RIDGEVILLE.

Assrs. div. lot 5, blk. 6, of pt lot 9, s w 19-41-14, March 11 [Edwin C. Ryan to Geo. N. Speth] 10

Commons sub lot 7, blk. 3, s w ¼, 12-41-13, March 14 [Walter M. Mitchell to Ida M. Ludwig] 1

Evanston—Lot 4, sub lots 8 to 12, sub w 244 ft, blk. 54, March 7 [National Surety Co. of N. Y. to Walter B. Griffin] 5,000

Same ppty., incumb. $5,500, March 13 [W. B. Griffin to Sarah K. Rogers] 1

Evanston—Und 4-5 lot 6, blk. 57, March 2 [Susan W. Dickinson et al to Roger Sherman] 12,500

Und. ¼ same, March 13 [Chas. R. Corinth to same] 1

Evanston Commons & B. Add lot 11, blk. 1, March 14 [Ida M. Ludwig to Walter M. Mitchell] 1

Evanston—Greve's add pt lots 1 and 2, blk. 6, March 22 [Wm. G. Norkett to Maggie Norkett] 2,000

Building Permits.

2604-06 Milwaukee-av., 2 story brick stores and offices, A. C. Anderson ..... $ 8,000

1075 W. Polk-st., 1 story brick store and flats, Tony Oscala 4,500

1142 S. California-av., 2 story brick stores and flats, Sam Brown 4,500

4534-38 S. Michigan-av., 2 story brick apartments, F. H. Morgan 25,000

344 S. 45th-av., 2 story brick flats, John Sikora 4,500

2315 N. Leavitt-st., 3 story brick flats, John Muszynski 12,000

2740 N. 42d-ct., 1½ story frame residence, Mrs. Mary Smith 1,650

1001 N. 41st-av., 2 story brick stores and flats, J. J. Wilberchad 9,000

806 to 818 Montrose-blvd., 3 story brick apartments, John S. Holmes 80,000

937 W. 33d-st., 3 story brick flats, Jan Mazurewiski 5,000

944 W. 35th-pl., 3 story brick store and flats, Walter Amuits 6,000

800-804 Montrose-blvd., 3 story brick apartments, John S. Holmes 40,000

New President of Junction Railway.

RICHARD FITZGERALD.

John A. Spoor retired as president of the Chicago Junction Railway company at the annual meeting of the company yesterday after having served continuously as president since 1897. He was elected chairman of the board of directors.

Richard Fitzgerald, who succeeds Mr. Spoor as president, has been superintendent of the Chicago Stockyards terminals since 1882. In 1900 he was elected vice president and general superintendent of the Chicago Junction railway company, a position he has held up to the present time.

During the big Illinois Central railroad strike in 1894 Mr. Fitzgerald donned overalls and ran an engine and piloted troop carrying trains the entier time the strike was in progress. He worked his way up from the ranks.

Halsey E. Poronto, the new vice president, entered the service of the company as purchasing agent in 1899, while W. J. O'Brien, general superintendent-elect, placed his name on the company's pay roll as a messenger boy twenty-five years ago. R. B. Thomason and S. A. Bracken were elected assistant secretary and treasurer.

Cornell-av., 215 s of 83d-st., e f, 50x125, March 16 [Geo. A. White et al., by M. in C., to Geo. J. Meier] 2,100

Curtis-av., 52 s of 109th-st., w f, 26x125, March 15 [Edward C. Wentworth to Jos. R. Woodruff] 1

Drexel-av., 325 s of 63d-st., w f, 25x152, March 22 [Edward Lewy to Mary J. Prendergast] 7,200

45th-pl., 206 e of Grand-blvd., s f, 25x124, March 21 [Geo. R. Beach Jr. to Lucy W. Robinson] 6,000

Indiana-av., 175 s of 48th-st., e f, 25x160, March 19 [Joseph Freud to Louis Grollman] 1

45th-st., 247 w of Greenwood-av., s f, 50x199, March 8 [Lucy A. Brown to Max Goldstine] 5,250

Same ppty., March 20 [Max Goldstine to Hallie Schlesinger] 10

Indianapolis-av., n w cor 103d-st., e f, 100x125, Aug. 14, 1911 [Julius Heidenreich to Ida M. Heidenrich] 1

Jackson-av., 144 n of 56th-st., e f, 48x166, Jan. 10 [est. Moses D. Wells quitclaims to Nathalie W. Lows and Elizabeth Wells] 2

4059 Lake-av., w f, 56x124, March 14 [Mary J. McKay to Royal D. Smith] 1

Madison-av., 246 s of 63d-st., w f, 50 to r. r., incumb. $10,500, March 19 [Robt. R. Campbell to Elizabeth J. Shaffer] 1

Michigan-av., n w cor 103d-st., e f, 333x111, March 7 [John De Kober to Harry Favikos] 13,000

103d-pl., 125 e of Wabash-av., n f, 26x116, July 22, 1907 [Chas. R. Furboom to Ida Parnell] 1

104th-st., 137 e of Wabash-av., n f, 122 to alley, and o. p., March 20 [Wessel Eldrenkamp to H. Martinson] 1

Same ppty., March 21 [H. Martinson to Nyssen Eldrenkamp] 1

Prairie-av., 172 n of 47th-st., e f, 109½x161, incumb. $3,000, March 15 [Wm. Roche to Jos. Weltzenfeld] 6,000

72d-pl., 100 e of Madison-av., s f, 25x125, Feb. 5 [Wm. R. Tucker to Mathilda W. Wickstrom] 1

79th-st., n w cor Marquette-av., s f, 42x126, March 22 [Jos. B. Woodruf to Edward C. Wentworth] 1

63d-st., 100 e of South Park-av., n f, 20x100, Dec. 28, 1911 [Edward G. Uihlein quitclaims to Robt. A. Uihlein, Milwaukee, Wis.] 1

65th-st., 263 n e of 65th-st., s e f, 50x150 on north and 134 on south, incumb. $12,000, March 20 [Lena Levi and husband, David, to Elizabeth E. Pomeroy, Mamaroneck, N. Y.] 1

Stewart-av., 122 n of 74th-st., w f, 25x131, March 19 [Samuel D. Nixon to Sidney C. Gamut] 1

Throop-st., 190 s of 70th-st., e f, 50x124, incumb. $2,000, Oct. 4, 1909 [Chas. D. Evans to Jno. V. Oliver] 3,500

Winchester-av., 70 s of 99th-st., w f, 25x125, incumb. $1,200, March 22 [Albert Snyder to Carroll A. Teller] 2,400

CALUMET.

Prospect-av., bet 99th and 100th-sts, w f, 50x184, March 17 [Michael J. Nolan to Ella E. McGlenn] 1

Robey-st., s w cor 91st, e f, 75x187, March 22 [William Ashton to James H. Rook] 8,400

Union-av., 145 n of 89th-st., w f, 50x122, March 21 [Nannie J. Parcells to Peter Van Arkel] 3,300

WEST TOWN.

Diversey-av., s w cor Francisco, n f, 25.81x113, Dec. 29 [Edward G. Uihlein quitclaims to Robert A. Uihlein of Milwaukee, Wis.] 9

CHARGE CAR WEIGHING VARIES; WANT FEDERAL SUPERVISION.

Shippers Hold Roads' Methods Are Poor and Scales Inaccurate—Interstate Commission Begins Investigation.

Inefficient methods of weighing cars on the part of the railroads annually cost the shipping interests of the United States hundreds of thousands of dollars, possibly millions, it was asserted yesterday by shippers in attendance at the opening of a general investigation into the system of weighing cars employed by the common carriers of the country.

The investigation—the first of a series which has for its object the establishing of some uniform method of securing accurate weights—was begun in the federal building before Chairman C. A. Prouty of the interstate commerce commission, assisted by J. T. Marchand, attorney for the commission. Associations representing the lumber and coal interests are back of the complaint which brought about the general inquiry.

Among the representatives of the shipping interests are J. C. Lincoln of Kansas City, former president of the National Industrial Traffic league, the Illinois Manufacturers' association, and state railroad commissioners from Iowa, Minnesota, Ohio, Nebraska, and Oklahoma.

Government supervision of the weighing facilities of all the railroads and common carriers is urged by a majority of the shippers. The plan is on trial in Minnesota, where it was instituted after an expert weigher discovered a discrepancy of 1,800,000 pounds in favor of the railroads in a test of 3,000 cars representing all kinds of shipments.

DEAL BY MARCONI WIRELESS.

Takes Over Bankrupt Competitor, Which Has 70 United States Land and 500 Ship Stations.

New York, March 25.—The Marconi Wireless interests have arranged to take over the bankrupt United Wireless Telegraph company, it was announced today, with property and equipment consisting of seventy land stations in the United States and about 500 ship stations.

PUT OFF TUNNEL COMPANY SALE

Central Trust, a Complainant, Asks for Postponement of the Public Auction.

Public auction of the properties of the Illinois Tunnel company was adjourned until today by Master Charles B. Morrison at the request of the Central Trust company, a complainant.

RESORTS AND HOTELS RESORTS AND HOTELS

College Inn
CITY HALL SQUARE

THOSE things that give a restaurant distinction and prestige are perfectly combined in College Inn—quiet elegance, choice foods, prompt service, refinement, hospitality, delightful music. College Inn has rightfully become Chicago's leading restaurant.

Business Luncheon at twelve—dinner at six—and supper after the theatre.

Located in
Hotel Sherman
CITY HALL SQUARE

RESORTS—FOREIGN RESORTS—FOREIGN

JESCHKE'S
GRAND HOTEL
BAD-NAUHEIM

Latest Creation in Modern Hotels

will be ready to receive guests in SPRING, 1912. The only hotel in town with Highly Radio-Active Baths, rich in Carbonic Acid. 180 rooms and 100 bathrooms—Private suites, facing new Promenade and Gradier Works.

New York Offices, 389 5th Ave. and 281 5th Ave.
PROPRIETOR, LORENZ JESCHKE, Late Manager HOTEL ADLON, BERLIN.

BAD WILDUNGEN GERMANY
"THE FURSTENHOF"
BAD WILDUNGEN'S
FINEST, NEWEST AND LARGEST HOTEL
200 Rooms and Apartments 80 Private and Thermal Baths
BOOKLETS { Town and Country Bureau, 389 5th Ave., New York
Int. Sleeping Car Co., 281 5th Ave., New York

Paris "This famous Hotel is a favourite stopping place for American visitors."
THE GRAND HOTEL
"The Hub of Paris."
Rebuilt Throughout and Newly Furnished
With Every Comfort and Luxury in Modern Construction.
900 Beds. 500 Bathrooms.
"Admittedly the most Comfortable Hotel in Europe."

Tell Your Friends Before You Sail to Write You at
WALDORF
HOTEL
LONDON
and Stay There
Booklet Free from Dorland Agency, 303 5th Ave., N.Y.

STEAMSHIP TICKETS
By All Ocean Lines.
CONDUCTED TOURS
Europe, Orient, Round the World.
Programs, Sailings All Information.
THOS. COOK & SON, 226 So. Clark

PARIS-LYON-MEDITERRANEE RAILWAY
FRANCE'S GREATEST RAILWAY
To the region of eternal Spring, the sun-kissed and rose-scented RIVIERA, MONTE CARLO, NICE, CANNES, MENTONE, monasteries and cool mountains. Write P. L. M. General Agency, 241 Fifth Avenue, New York.

BOOKLETS OF ESPLANADE HOTELS
BERLIN AND HAMBURG. Free From
TOWN & COUNTRY, 389 Fifth Ave., New York.

PICCADILLY HOTEL, LONDON.
Every modern improvement. Hot water radiators. Hot and cold water and telephone in every room. 150 bathrooms. For tariffs apply Town & Country Bureau, 389 Fifth Avenue, N. Y.

REAL ESTATE TITLE & TRUST COMPANY
ABEL DAVIS, President
FORT DEARBORN BUILDING
SOUTHWEST CORNER CLARK AND MONROE STREETS
ABSTRACTS OF TITLE
GUARANTEE POLICIES
TRUSTEESHIPS
ESCROWS
ACCURATE AND PROMPT SERVICE

THE TRIBUNE—the great REAL ESTATE MARKET OF THE MIDDLE WEST

RESORTS AND HOTELS

For More Than Thirty Years
Colfax Mineral Springs Water
has been endorsed by eminent physicians for treatment of Rheumatism, Dyspepsia, Liver and Kidney Troubles.

HOTEL COLFAX
Built in mission style, finely furnished throughout with every detail of high class service at reasonable rates. All the appliances used in the treatments of the well-known EUROPEAN SPAS are to be found in the baths of the Colfax.
For booklet and further information address HOTEL COLFAX, Colfax, Iowa, or call at the Rock Island Ticket Office, Dearborn and Adams Streets, Chicago.
Phone Central 4449

BRAZIL
LAMPORT & HOLT LINE
And An Argentine Ports
By the Large, Fast and Fast Passenger Steamers of the LAMPORT & HOLT LINE
From New York 5th and 20th of each month.
17 DAYS TO RIO JANEIRO. 23 DAYS TO BUENOS AYRES
For rates, etc., apply local Ticket Agents, or BUSK AND DANIELS, General Agents
26 Produce Exchange, New York

HONOLULU, $110
FIRST CLASS ROUND TRIP
Via Cape each way, by splendid S. S. SIERRA (10,000 tons displacement). Sails from San Francisco April 20, May 11, June 1, etc. Automobiling (smooth roads), fishing, sea bathing, surf boating, surf boarding and all the rest of it. "Nothing can surpass the sea bathing at Waikiki"—it is a "joy and delight," excels anything on the Mediterranean. Average temperature in Honolulu (last year), Nov. to April, 68 to 72½ deg. Go there on your spring vacation. Book now.
OCEANIC S. S. CO.,
672 Market Street, San Francisco.

Hotel Dennis
Atlantic City, N. J. Directly on the Ocean front. Always open.
WALTER J. BUZBY.

AMERICAN CAN AT PRICES NEAR TOP

Proposed Refinancing Plan Would Place Preferred at 110; Sells at 106.

COMMON QUOTED AT 22.

Figures Invite Liquidation of Speculative Holdings; Insiders Buying Up Shares.

According to the plan under consideration for refinancing the company's preferred issue, American Can stocks at the new high records made yesterday would appear to have advanced within a few points of the top. The common sold at 22 and the preferred at 106. Based on conservative prices for the new securities under contemplation, its preferred stock should have a present market value of around 110. The value of the common, in a market way, is more problematic. There will be due in deferred dividends on the preferred stock 33¼ per cent on April 1 next. The refinancing plan does not suggest for this much better than 6 per cent.

On the basis of prices usually estimated in connection with refinancing plans present prices appear to invite getting out of such holdings as may have been purchased for a speculative turn. The market is now so well in hand that the shares may go considerably higher but much better figures are not warranted on an investment return basis.

Insiders Taking Up Stocks.

The common stock sold in 1908 as low as 4 and the preferred in 1903 sold at 25. The insiders are reputed to have been for several years accumulating common stock. They have at the same time made an active market for the preferred issue and the physical operations of the company are conducted in a manner that creates general respect for the management.

Booth Fisheries preferred was another feature of the local market, advancing to 83, a gain of 3 points compared with the close on Saturday. The common was steady at 6½.

McCrum-Howell preferred was again irregular around 15. Definite figures are not at hand concerning the condition of the company. Chicago Pneumatic Tool was firm and moderately active, closing at 47½. In the bond department buying was well distributed and prices were steady.

February Foreign Commerce.

The monthly statement of foreign commerce of the United States, just issued by the department of commerce and labor, shows February imports to have increased about $12,500,000, compared with one year ago, while exports gained $22,918,000. The figures follow:

IMPORTS OF MERCHANDISE.

	1909.	1910.	1911.
March	$ 132,878,926	$ 162,990,433	$ 139,041,929
April	122,167,678	133,921,911	119,826,706
May	116,060,535	116,837,907	129,814,160
June	124,862,129	119,876,467	122,907,184
July	112,488,354	117,315,591	118,054,204
August	117,694,060	136,859,397	126,945,865
Sept.	121,014,630	117,264,513	125,371,644
Oct.	127,673,351	124,046,331	133,205,751
Nov.	140,508,773	129,765,537	126,162,022
Dec.	135,744,244	136,760,574	140,782,202
	1909.	1910.	1911.
Year	353,670,273	330,561,234	343 620,588
Year	130,117,960	121,604,740	134,217,910
Totals	$1,021,311,690	$1,016,736,127	$1,047,169,708
Totals	1,517,078,965	1,551,371,867	1,556,949,684

EXPORTS OF MERCHANDISE.

	1909.	1910.	1911.
March	$ 139,291,367	$ 143,657,807	$ 161,933,204
April	125,174,860	163,110,253	157,987,550
May	123,322,776	131,068,880	138,152,353
June	117,419,580	127,837,780	141,706,737
July	109,836,962	114,627,492	127,697,054
August	109,751,393	124,666,878	144,155,006
Sept.	153,962,855	166,878,643	166,798,947
Oct.	200,607,343	207,709,966	210,365,516
Nov.	193,068,878	206,620,277	201,752,760
Dec.	172,477,714	229,062,688	224,907,198
	1910.	1911.	1912.
Jan.	144,461,435	197,068,391	202,446,278
Feb.	134,558,080	175,967,805	198,87..428
Totals	$1,200,244,940	$1,434,540,256	$1,606,027,907
Totals	1,714,453,584	1,970,290,135	2,120,807,751
Excess of exports	197,683,250	418,804,229	458,868,201
Excess of imports	197,374,379	419,905,268	562,158,067

*Eight months ended February. †Twelve months ended February.

IMPORTS AND EXPORTS OF GOLD AND SILVER.

	——February——		
	1910.	1911.	1912.
Imports	$ 3,063,116	$ 5,305,844	$ 2,937,274
Exports	2,937,184	424,783	10,680,295
Imports	$ 125,982	$ 5,331,111	$ .....
Exports	.....	.....	7,652,021
Imports	$ 5,153,329	$ 3,597,946	$ 3,780,477
Exports	4,586,619	4,405,171	5,121,776
Imports	$ 1,455,290	$ 555,225	$ 1,341,209
Exports	1916.	1911.	1912.
Imports	$29,145,847	$55,160,961	$51,750,675
Exports	78,146,760	10,606,500	36,436,009
Imports	$	$44,574,161	$ .....
Exports	49,000,909	.....	4,685,534
Imports	$36,719,397	$31,426,020	$29,924,456
Exports	37,319,566	40,411,002	42,371,124

Activity in Corn Products.

Earnings of the Corn Products Refining company are declared to be such that important developments are expected before the close of the year. As noted a few days ago, there is a pool in the common and preferred stocks, and a desire to improve market prices may be the basis for the support from New York yesterday that the preferred stock would go on a 7 per cent basis this year. "If earnings should justify such action." The qualification, however, is the point. There appears to be no likelihood of earnings justifying such action.

Gold Output in Rhodesia.

The output of gold in Rhodesia, South Africa, shows a falling off in February, compared with the same month. The following table shows the monthly output during 1911, and the first two months of 1912:

	1912	1911.
January	£214,918	£207,602
February	209,744	205,055
March	.....	231,947
April	.....	221,296
May	.....	211,413
June	.....	215,347
July	.....	237,616
August	.....	243,712
Sept.	.....	236,777
Oct.	.....	238,882
Nov.	.....	234,040
Dec.	.....	217,028
Totals	£424,662	£2,647,894

United States Brewing.

The report of the manufacturing company of the United States Brewing company of Chicago for the year ended Sept. 30, 1911, makes the following exhibit:

	1911.	1910.
Value of breweries	$841,112	$862,116
Surplus	29,126	28,315
Total	870,238	880,681
Depreciation	140,799	169,228
Net profit	315,447	296,511
Interest expense	59,514	61,807
Net	149,875	172,917
Dividends	22,208	.....
Surplus	387,901	609,063
Dividends to the company	163,537	160,668
Dividends for years	165,000	165,000
Surplus from prec. year	27,537	15,602
Surplus carried forward	165,064	340,994
	163,002	165,662

Dividends Declared.

The Pennsylvania Salt Manufacturing company has declared the regular semi-annual dividend of 3 per cent, payable April 15. Books close April 10 to reopen April 15.

The Colorado and Southern railway company declared the regular semi-annual dividend of 2 per cent on each of its first and second preferred stock, both payable April 1. Books close March 26 and reopen April 2.

Money and Exchange.

Money in Chicago firm, 3¾@4½ per cent on commercial paper, 4@4½ per cent on collateral, and 5 per cent over the counter. Foreign exchange dull at the following quotations:

Sterling—	Demand.	Sixty days.
Actual	487½	484
Commercial	486¾	483½
Paris francs—		
Actual	5171/8	5211/8
Commercial	5183/8	5211/8
German marks—		
Actual	95⅝	94⅛
Commercial	95	94⅜

Chicago clearings, $48,944,000. New York exchange sold at 15@25c premium.

Election Holiday.

The local banks and the exchanges will be closed on April 2 and April 9 on account of election holidays.

NEW YORK CURB TRANSACTIONS.

	Sales.	Open.	High.	Low.	Close.
Allies Sec.	1,200	83c	85c	83c	85c
Am. Coal Pr. pfd	6	110¼	110¼	110¼	110¼
Am. Lt.-Tract. pfd	215	107⅛	107¼	107⅛	107⅛
B. S. Gas	200	½	½	½	½
Brade Cop.	2,300	5¼	5¼	5¼	5¼
Brit. Am. Tob.	13,000	21¾	22⅛	21⅝	21⅝
Brit. Col. Cop.	450	5	5⅛	5	5⅛
Con. Ariz.	2,400	9-16	9-16	9-16	9-16
Comb. Fract.	1,000	24c	24c	23c	24c
Davis Daly	100	1¼	1¼	1¼	¾
El Paso	2,000	72c	73c	72c	73c
Ely Cons.	200	13-16	13-16	11-16	11-16
Giroux	2,600	4 13-16	4⅞	4¾	4 13-16
Gold Hill	100	¼	¼	¼	¼
Greene Can.	49,400	6¾	6¾	5¾	6¼
Green W.M.-S.	5,200	8c	8c	8c	8c
Guggen. Exp.	195	208	212	208	212
Inspiration	4,900	19½	20	19¾	19½
Int. Con. Rub.	2,900	19	20	7 18½	18½
Jumbo Ext.	5,500	44c	48c	44c	46c
Kasyer Glove pfd	100	107	107	107	107
Kolb Bakery pfd	100	99¾	99¾	99¾	99¾
Larose	200	4 1-16	4 1-16	4 1-16	4 1-16
Leh. Val.	1,571	226	240	228	237
M. Rumley pfd	163	99¾	100	99¾	100
Man. Big Four	200	50c	50c	50c	50c
Mason Valley	400	12¾	12¾	12½	12¾
Mayo Oil	600	20c	22c	20c	20c
McKinley	20	1 11-16	1 11-16	1 11-16	1 11-16
N. Y. Trans	600	1 11-16	1 11-16	1¾	1 11-16
Nev. Hills	700	2⅝	2⅝	2½	2½
N. Y. Transp.	100	5	5	5	5
Nipissing	300	8¾	8¾	8¾	8¾
Ohio Cop.	2,100	1⅝	1 15-16	1⅝	1 15-16
Porcupine Ct.	100	4½	4½	4½	4½
Do Northern	100	1 9-16	1 9-16	1 9-16	1 9-16
Do Southern	200	2	2	2	2
Ray Cent.	2,500	2¼	2¼	2 3-16	2¼
R. J. Reynolds	27	220	220	217	217
Stewart	300	1½	1½	1½	1½
Tonopah Ext.	700	1 15-16	2	1 15-16	1 15-16
Tonopah Nev.	365	6	8	7 15-16	7 15-16
Rest	1,000	¾	¾	¾	¾
Tuolumne	100	1	1	1	1
Utd. Cig. Mfg.	100	55	55	55	55
Unt. Cig. Strs.	120	191	193½	191	193½
U. S. Lt.-Ht.	410	14	14	13	13
Do pfd.	12	84	84	84	84
Wettlaufer	3,500	63c	69c	63c	66c
Yukon	630	3⅜	3 7-16	3⅜	3 7-16

OIL STOCKS.

Anglo-Am.	100	13⅝	13⅝	13⅝	13⅝
Nat. Transit.	80	38	38	36½	36½
Stand. Oil S.	44	495	495	485	485
Stand. Oil Cal.	47	190	192	190	190
De N. J.	60	360	361	350½	350½

BONDS.

$15,000 Braden 6s	117	120½	117	120½	
15,000 City Tokio 5s	94½	94½	94¾	94¾	
70,000 Chi. El. Ry. 5s	98¼	98¼	96⅝	96⅝	
10,000 M. O. P. 5s	95¾	95¾	95⅝	95⅝	
5,000 Ray 6s	112	112	112	112	
75,000 West. Pac. 5s	87½	89	87	89	

BID AND ASKED PRICES.

	Bid.	Asked.		Bid.	Asked.
Ang. Am. Oil	13	13½	Pac. S.-M.	¼	5-16
Am. W. P.	1½	2½	Pac. Gas El.	66	67
Buts Coal	21½	22½	Rawhide	2	4
Chi. Sub	....	⅛	Safety Car	120	121
Cob. Cent.	....	½	Stand. Oil	860	860
Caledonia	¼	⅜	Studebaker	39½	40¼
Con. Ariz.	⅛	⅜	Do pfd	97½	98½
First Nat.	2⅜	2⅝	Subs. pr. rots	97	99
Hav. Tob.	3	6	Sup. Pgh.	15	20
Do pfd.	5	10	Trinity	6	7
Int. Salt	2	4	Tri. Bull	⅝	⅞
J. I. Case pfd.	100½	103½	Un. Cop.	1¼	1⅝
Kerr Lake	3	3½	Do pfd	7	8
King Edw.	1c	2c	Woolworth C.	77	78
Minet Ama.	3½	4	Do pfd.	110	110½
Nev. Utah	1-32	1-16			

EXPRESS STOCKS.

Adams	196	198	
American	216	218	
United States	94	97	
Wells-Fargo	144	146	

GOVERNMENT BONDS.

	Bid.	Asked.
United States 2s registered	100½	101
United States 2s, coupon	100⅝	101½
United States 3s, registered	102½	103
United States 3s, coupon	102⅝	....
United States 4s, registered	114	114⅝
United States 4s, coupon	114	....
United States-Panama 2s, 1938	100½	....

IN THE BOSTON STOCK MARKET.

BOSTON, Mass., March 25.—[Special.]—There was the largest demand for copper stocks this forenoon that has been witnessed in the local market for years. Profit taking was extensive, and early gains were largely wiped out by early afternoon. Calumet and Arizona, however, held an advance of 3½ points. Calumet and Hecla 5, and Shannon 1¼. Several issues prominent in recent trading lost a fraction for the day, though on the whole the tone was strong throughout. Call money, 3½@4½ per cent. Time loans, short dates, 4@4½ per cent. Time loans, six months, 4@4½ per cent. Time loans, year, 4½@4¾ per cent.

DRY GOODS.

NEW YORK, March 25.—Cotton goods were advanced further, denims and tickings ⅛c a yard, narrow print cloths 1-16c, and Everett classic ginghams ⅝ per cent. Dress goods were in active demand. Worsted yarns were much firmer. Jobbers report a fair trade.

CHICAGO STOCKS

	Shares.	High.	Low.	Close Mr. 25.	Close Mr. 23.
American Can	1,055	22	20	22	16½
Do pfd	200	106	105¾	105¾	106¾
Booth Fisheries	70	46½	46½	46½	46½
Do pfd	810	83	82	83	80¼
Chi. Pneu. Tool	300	47½	46¾	47½	45½
Chi. Rys. series 2	50	9	9	9	9
Chi. Rys. series 4	24	5	5	5	5
Chi. T. & T.	25	193	193	193	....
Com. Edison	15	140	140	146	146
McCrum-H. pfd	100	15¾	14¾	15½	15
Nat. Carbon pfd	50	116½	115¾	116½	....
Peoples Gas	50	107⅝	107⅛	107⅝	107⅝
Quaker Oats pfd	20	108½	108½	106½	....
Sears-Roebuck	170	154	153½	154	153¾
Swift & Co.	294	103	102½	103	102
United Boxboard	480	⅞	⅞	⅞	⅞
U. S. Steel	260	70	69½	69½	68⅞
Hart-Schaffner pf.	30	100½	100½	100½	100¾
Int. Harvester	25	115	115	115	....

BONDS.

$ 2,000	Chicago Railways 5s				98⅜
20,000	Chicago Railways 5s C				95½
80,000	Chicago Railways 5s C				95⅛
5,000	Chicago Railways 1st 5s				101
1,000	Chicago Railways 1st 5s				101
1,000	Chicago City Railway 5s				102¾
1,000	Chicago Telephone 5s				105
5,000	Cicero Gas 5s				98¼
11,000	Chicago Elevated ref. 5s				98⅝
5,000	Chicago Elevated ref. 5s				98½
500	Diamond Match 6s				110
2,500	Diamond Match 6s				110½
1,000	Peo. refund. gold 5s				101½
1,000	South Side L. 4½s				90¾
1,000	Chicago Railways 5s B				90¼

RAILROAD EARNINGS.

The February report of the Chicago Great Western was in some respects better than anticipated, although the net income for the month was less than the outgo. The figures:

CHICAGO GREAT WESTERN.

February—		Increase.
Mileage operated	1,496	
Total operating revenue	$1,001,400	$ 48,526
Total operating expenses	852,045	78,932
Operating ratio	85.09	4.38
Net operating revenue	$ 149,355	*$35,410
Other income	10,249	2,291
Total income	$ 159,604	*$33,119
Taxes and other charges	242,005	26,864
Net income	$ 82,401	*$59,983
From July 1 to Feb. 29—		
Total operating revenue	$8,624,659	$128,348
Total operating expenses	6,565,565	256,682
Operating ratio	76.13	1.92
Net operating revenue	$2,059,094	*$128,335
Other income	89,282	20,041
Total income	$2,148,376	*$118,294
Taxes and other charges	1,882,725	147,289
Net income	$ 315,651	*$260,583

*Decrease.

NEW YORK STOCK TRANSACTIONS

	Sales.	Open.	High.	Low.	Close Mar. 25	Close Mar. 23
Allis Chal.	800	⅝	⅝	⅝	⅝	⅝
Do pfd.	1,000	3½	3¼	3¼	3¼	3¼
Amal. Cop.	61,500	81	81⅜	80¼	80⅜	80
Am. Agr. Chem.	400	68¼	68¼	62½	62½	68
Am. B. Sugar	4,000	60	60⅝	58¾	59⅜	58⅝
Am. Can	71,500	20½	22⅛	20	22⅜	19⅝
Do pfd.	9,400	105	106⅝	104½	105½	104⅝
Am. Car Fdy.	2,900	67⅞	68	67⅝	67⅞	67⅝
Am. Cotton Oil	1,500	55	55¼	54½	54⅝	54
Am. H. & Le.	100	4¼	4¼	4¼	4¼	....
Do pfd.	2,400	23¼	23¼	20	22	20
Am. Ice	600	22¼	22½	22¼	22¼	....
Am. Linseed Oil	500	12½	15⅜	12½	12½	12⅜
Do pfd.	300	34¼	34¼	34¼	34⅜	....
Am. Locomo.	2,700	39¼	40	39¼	39⅝	39
Do pfd.	200	109	109	109	109	....
Am. Malting	600	12¾	12⅝	12¾	12⅝	12⅝
Do pfd.	300	67	67	56½	56½	57
Am. Smelt.	70,200	87¾	89¾	87	88⅝	85⅞
Do pfd.	800	107⅞	108	107⅞	108	107⅝
Am. Snuff pfd. new	100	100	100	100	100	....
Am. Steel Fdy.	300	31½	32	31½	32	31½
Am. Sugar	13,100	128½	129	127½	127½	128
Do pfd.	300	121½	121½	121½	121½	121½
Am. W. P. pfd.	400	29¼	29⅝	29¼	29⅝	....
Am. Tel. & Tel.	3,400	148¾	149¼	148¾	149¼	148¾
Am. Tobacco	500	263	263	256½	260½	263
Do pfd new	800	108½	108½	102¾	102¾	109¼
Do pfd	100	105¾	106¼	105¼	105¾	....
Am. Woolen	100	29¾	29¾	29⅞	29⅞	....
*Do pfd.	300	92¼	93¼	92¼	93¾	....
Anaconda	13,100	41⅝	41¾	41	41¼	41
Atchison	8,600	108½	108⅝	108⅜	108⅝	108½
Do pfd.	100	103¾	103¾	103¾	103⅝	....
A. C. Line	600	139¼	139¼	139	139	138½
Baldwin Loc. pfd	300	105	105	105	105	....
Balt. & Ohio	2,800	105⅞	106⅜	105¾	105¾	105⅝
Do pfd.	100	88¼	88¼	88¼	88¼	....
Batopolis	200	1⅝	1½	1⅝	1⅝	1⅝
Beth. Steel	4,000	31⅝	32⅜	31½	32¼	31
Do pfd.	2,100	60⅝	62¼	60¾	61⅝	....
B. R. Transit	4,200	83	83¼	82⅝	82⅝	82⅝
B. U. Gas	400	140	140½	140	140	....
Butterick	100	30	30	30	30	30
Can. Pacific	1,500	263¼	265⅝	263¾	263¾	263¾
Central Leather	500	23⅞	24	23½	23½	23⅝
Ches. & Ohio	4,000	79⅝	79⅝	78	78¼	79⅜
C., St.P.M.& O.	400	135	137	135	137	....
Chi. & Alton	100	22¼	22½	22½	22½	....
C. G. W.	200	19⅜	19⅜	19¼	19¼	19⅜
Do pfd.	700	37¾	38	37½	37½	37¾
C., M. & St. P.	7,700	110⅜	110⅝	109⅝	110	110¼
Do pfd.	100	145	145	145	145	145¼
C. & N. W.	700	143	143	142	142	142⅝
Chino	8,600	27¼	28	27⅜	27½	27¼
Col. So. 1st pfd.	400	76½	76¾	76¾	76½	....
Colo. Fuel	1,000	30	30	29	29	29½
Cub. Am. S. pfd.	200	93	93	93	93	....
Con. Gas	10,500	142¼	143⅝	142¼	143¼	142¾
Corn Products	15,600	14	15⅜	14	15¼	13⅞
Do pfd.	1,200	82½	83¼	82½	82½	82⅝
D. & R. G.	200	22¾	23	22¾	23	....
D. & Hudson	800	171½	171¾	171	171¾	170¼
Distillers	1,500	34	34	32¾	33	33¾
D., S. S. & A.	400	10	10¼	10	10¼	9⅝
Do pfd.	100	20½	20½	20½	20½	....
Erie	28,600	36⅜	37⅛	36⅜	37¼	36⅝
Do 1st pfd.	4,800	56¼	57	56¼	56¾	56⅝
Do 2d pfd.	1,000	46	46¼	46	46¾	....
Fed. M. & S.	100	18⅝	18⅝	18½	18½	....
Do pfd.	700	43	43	43	43	40¾
Gen. Motors	200	30¾	30¾	30¾	30¾	30¾
Do pfd.	100	76¼	76¼	76¼	76¼	77½
Gen. Electric	1,600	167¾	169¼	165¾	166¾	167
Goldfield	2,400	5	5	4⅞	4⅞	4⅝
Gt. Nor. Ore	4,300	42	42	41	41	43
Do pfd.	9,900	134	134½	133¾	133¾	133½
Home Stake	100	91	91	91	91	....
Ill. Central	800	131¾	131¾	131	131¾	130½
*Int. Harv.	700	115⅝	115⅝	114	114	116¼
*Int Met	4,700	19	19⅝	18⅝	19	19
Do pfd.	5,000	89¼	90¼	89¼	89¾	89¾
Int. Paper	1,300	14	14¼	14	14¼	14
Do pfd.	1,400	59	59¼	57	57	60⅜
Int. Pump	....	30¾	31¼	30¼	30½	....
Do pfd.	2,900	82¾	82¾	81⅝	83⅝	82¾
K. C. Southern	900	29	29¼	28¾	28¾	28¾
Do pfd.	500	65	65¾	65	65	64
Lehigh Valley	1,600	167¼	167⅝	166¾	167	167
L. E. & W.	400	13⅜	13⅜	13¼	13⅜	....
Do pfd.	100	33¼	33¼	33¼	33¾	....
Louis. & Nash.	2,100	157	157½	156¾	156⅝	157
L. & Myers	200	179½	179½	170½	176½	179½
Mackay	500	80	80	79½	79½	....
Do pfd.	100	70	70	70	70	....
Manhattan	1,500	139	139	138	138	138
Met. Sec.	100	30	30	30	30	30
Mex. Central	1,500	20¾	20¾	20⅜	20⅜	20⅜
Mex. Petroleum	1,000	70¾	71¾	70¾	71¾	70¾
Miami	1,000	25¾	25¾	25¼	25¼	25¼
Minn. St. P. & S. S. M.	400	136	136	135½	135½	136
M., K. & T.	1,100	30¾	30¼	30	30	30¼
Mo. Pacific	32,000	44½	47	44¼	45½	44⅝
Nat. Biscuit	300	150	151⅜	150	151⅜	150
Nat. Enamel	1,000	16½	16⅝	16¾	16⅝	16⅜
Do pfd.	400	93	93¼	93	93	....
Nat. Lead	3,600	58¾	59¼	58¾	58¾	58½
Nat. Ry. Mex. 2d pfd.	400	30¾	31	30¾	31	30½
Nevada Copper	9,100	20⅜	20⅝	20¼	20½	20⅝
N. Y. A. Brake	300	56	56	56	56	55½
N. Y. Central	5,100	115¾	116	114	113	113½
N. Y., C. & St. L.	100	56	56	56	56	....
N. Y., N. H. & H.	500	139¾	139¾	139¾	139⅝	139
N. Y., O. & W.	1,500	39½	39½	39	39	39⅝
Norf & West	4,400	109¾	110	109¾	110	109½
North American	700	79¼	79½	79¼	79⅝	79¼
Nor. Pacific	17,800	122¾	123⅝	122½	123	122⅝
Nor. O. T. & L.	100	59	59	59	59	....
Pacific Mail	2,400	33	33¾	33	33	32¼
Pac. Tel. & Tel.	200	43¼	43⅝	43¼	43¾	46
Pennsylvania	9,100	125	125⅝	124½	124⅝	124¼
Peoples Gas	1,600	107¾	107¾	107¾	107⅝	....
Phila. Co.	400	109½	109½	109	109½	....
Pitts. Coal	200	19	19	19	19	....
Do pfd.	200	79¾	79¾	79¾	79¾	....
P., C., C. & St. L.	100	106	106	106	106	....
Pressed Car	600	35	35½	35	35¼	34¾
Do pfd.	200	102	102	101½	101½	....
Pub. Serv. N. J.	200	111¾	111¾	111¾	111¾	....
Ry. S. Springs	1,900	32¾	33	32¼	32¾	....
Do pfd.	300	100½	100½	100⅝	100⅝	....
Ray Con.	4,500	18½	18½	18¼	18¼	18¼
Reading	190,000	159⅝	161¼	159¼	160⅝	159⅝
Do 1st pfd.	200	90¾	90¾	90¼	90¼	....
Do 2d pfd.	200	97	97½	97	97½	....
Rep. I. & S.	3,100	23¼	23	22⅝	22½	22
Do pfd.	400	74	74¾	74	74⅝	....
Rock Island	12,800	28	28½	27⅜	27⅝	27⅜
Do pfd.	11,800	55	55⅝	54⅝	55	54⅝
St. L. & S. F.	800	29	29¼	29	29¼	....
Do 1st pfd.	100	69½	69½	69½	69½	....
Do 2d pfd.	1,000	43	43¼	42¼	42⅝	43
Do C. & E. I. rects $15,000	....	56	56	56	56	....
St. L. & S. W.	300	32⅜	32½	32⅜	32½	....
Do pfd.	300	74¾	74⅝	74½	74½	....
Standard Milling	300	21	21	21	21	24½
Sears-Roebuck	100	154	154	154	154	155¼
South. Pacific	6,600	112⅜	112⅞	111⅝	112	112⅜
Southern Ry.	5,300	30¾	30¾	29½	29⅝	30
Do pfd.	2,300	78⅝	76	75¾	76	75⅜
Tenn. Copper	4,600	40¾	40⅝	40	40¼	40½
Texas Pacific	2,600	24	24½	23⅝	24½	23⅝
Third Avenue	1,800	42¼	42⅝	41	41	42½
T., St. L. & W.	600	15	15¼	15	15¼	14⅝
Do pfd.	200	53⅜	54	53¾	54	53⅝
Underwood T.W.	200	99½	99½	99½	99½	....
Union Bag	500	7¼	7¼	7	7	7
Do pfd.	100	84¼	84½	84½	84½	....
Union Pacific	60,700	171	171⅜	170⅝	170⅞	170⅝
Do pfd.	400	92	92¼	92	92¼	91⅝
Un. Cigars pfd.	100	106	106	106	106	....
Un. Ry. Inv. pfd.	300	63½	63⅝	63½	63⅝	63⅜
U. S. Pipe	100	16⅜	16⅜	16⅜	16⅜	....
U. S. Alcohol	100	34¾	34¾	34¾	34¾	....
Do pfd.	100	101⅛	101⅛	101⅛	101⅛	....
Un. Dry Goods	100	100	100	100	100	....
Do pfd.	100	104⅜	104⅜	104⅜	104⅜	104½
U. S. Realty	2,400	75¼	76¼	75

SHARP REACTION IN WHEAT PRICE

Short Covering on Higher Cables Causes Bulge Early; Selling Heavy Later.

COARSE GRAINS STRONG.

Weather Conditions Favor Bulls in Corn and Oats; Hog Products Are Firm.

The May wheat was tight and shorts covered freely early in yesterday's session, but later there was free selling of the May as well as of other months by houses supposed to be acting for the bull leaders, which wiped out all the early gains and more. The July and September did not respond to the buying like the May did and final quotations were ⅝@⅞ and ⅝@⅞c lower.

Strengthening influences at the start were the higher cables, the light pit offerings and the upturns in corn and oats. The visible decreased 1,837,000 bu, which was not so much as expected and world's shipments were the largest in some time at 12,288,000, with an increase on passage of 3,472,000 bu. Liverpool reported higher prices for Plate offerings with a good continental demand and rapidly decreasing stocks at United Kingdom and continental points.

May Wheat Is on Top.

A good share of the May selling was by houses supposed to be acting for the bull leaders, Logan-Bryan having May for sale on all the hard spots. They were the big buyers of a few days ago. Clement-Curtis also sold May and there was selling of July by Shearson-Hammill, O'Leary, Wagner, and Barrell. Early buying was by Barrell, Slaughter, Buckley, and Brosseau.

Liverpool was ⅛@⅜d higher. Paris was ⅛@1c up; Berlin, ⅝c higher, and Antwerp, unchanged. Budapest had a holiday. The larger world's shipments were offset by the lighter and higher Argentine offerings and Broomhall cabled that stocks were decreasing at an alarming rate. Outside of the strong cables most of the news of the day was of a more bearish than bullish complexion. Weather conditions are regarded as favorable for winter wheat, although a good many bad reports have come in recently.

Late Spring to Be Factor.

In some quarters the prospects for delayed seeding of spring wheat are causing apprehension. There is a great deal of fall plowing to be done in the northwest last fall, and there has been no opportunity to make any progress with spring work so far. Should unfavorable weather conditions continue during April there would be serious complaints in this respect. Local stocks of wheat are now 14,587,000 bu, including wheat afloat, a decrease of 16,000 bu for the week. The total is nearly double the amount of wheat here a year ago.

Local cash sales were only 27,000 bu, the demand showing no improvement. Receipts at primary points were 648,000 bu, against 612,000 bu a year ago, and northwest points had 391 cars, against 353 cars a year ago. Winnipeg arrivals were 334 cars, compared to 625 cars a year ago. Clearances were 250,000 bu. The Canadian visible increased 326,000 bu.

Corn Futures Score Gains.

Corn futures were sharply higher early, easing off on heavy profit taking. Final quotations were ¼c to ⅜@⅝c higher. The strength in cash markets and futures in the southwest, with the smaller receipts in the northwest, were the chief helps. After the opening offerings were light for some time, and shorts were free buyers. Bartlett-Frazier, O'Leary, Cudahy, and Press were buyers. Kidston & McLaughlin sold on the bulge, some of the selling being credited to Cutten. Lamson, Rankin, Gifford, and Gardner were early sellers.

The cash demand here was moderate, but other western markets were in better shape. Local prices were ½c up, but lost most of the gains later. Shipping sales were 85,000 bu. Export clearances for the day were 17,000 bu, and eastern exporters do not look for much more business with the other side, owing to the competition with Argentine corn.

Visible stocks increased 363,000 bu, against a decrease of 161,000 bu a year ago. World's shipments were 3,001,000 bu; last year, 3,420,000 bu. Liverpool was ⅛@⅜d higher. Receipts here were 198 cars, with 460 cars the estimate for today. Western receipts were 750,000 bu, against 898,000 bu a year ago.

September Oats in Demand.

The feature of the day in oats was the heavy buying of the September by commission houses, led by Clement-Curtis. Rankin-Pringle also were buyers of the September. Bartlett-Frazier and cash houses bought the May. Selling on the bulge was by commission house longs, influenced by the setback in wheat. The buying of the deferred months was on the unfavorable weather developments. Receipts here were 140 cars with 278 cars the estimate for today. At western points arrivals aggregated 604,000 bu against 568,000 bu a year ago. The visible decreased 88,000 bu, against a loss a year ago of 739,000 bu. Cash sales were 140,000 bu. Sample prices were about ½c higher.

Firm Tone in Provisions.

Provisions were firm. Commission houses were fair buyers and while there was quite a little realizing on the swells, offerings generally were light. Closing prices showed fair gains generally throughout the list. Receipts of hogs were larger than expected at 55,000, but the market at the yards was steady with the estimate for today only 18,000. Western receipts were 107,000, against 88,400 a year ago. The cash trade was fairly active.

Rye Active and Firmer.

Rye met with a good demand at firmer prices. No. 2 sold at 91@92c; No. 3 at 90c; No. 4 was quoted at 86@88c. Receipts were estimated at 9 cars.

Barley was firm, with malting, $1.06@1.36; feed, 70@80c; mixing, 90c@$1.00; screenings, 40@75c. Receipts, 46 cars.

Timothy seed was easy at $15.30 bid for March, and $6.00@6.50 for cash lots. Clover seed, head, steady, with March, $22.50 nominal, and country offerings, $16.00@22.25.

Duluth flax closed ¼c higher, with cash on track, $2.10; March, $2.09¼; May, $2.10; July, $2.09¼. Receipts, 3 cars. Minneapolis flax was up ¾c, with cash on track, $2.10. Receipts, 24 cars.

AMERICAN GAIN MARKETS.

DULUTH, Minn., March 25.—Close: WHEAT—On track, No. 1 hard, $1.08¾; No. 1 northern, $1.07⅞; No. 2 northern, $1.04¾@1.06¾; to arrive, No. 1 northern, $1.07⅞; No. 2 northern, $1.04¾@1.06¾; in store, No. 1 northern, $1.07⅞; No. 2 northern, $1.04¾; May, $1.07 asked; July, $1.07⅛@1.07⅜ bid. DURUM—On track and to arrive, No. 1, $1.08¾; in store, May, regular, $1.09¾; May, No. 1, $1.12¾. OATS—On track and to arrive, 37¾c. RYE—On track, 90¼@88¼c. BARLEY—On track, 70c@$1.26. Receipts of domestic grain—Wheat, 81,380 bu; year ago, 5,085 bu; flax, 8,977 bu; oats, 35,300 bu; barley, 13,273 bu; year ago 8,197 bu; rye, 1,133 bu. Shipments of domestic grain—Wheat, 16,689 bu, year ago 11,768 bu; oats, 2,040 bu, year ago 3,000 bu; flax, 4,227 bu, year ago 741 bu; barley, 1,375 bu. Receipts of Canadian grain—Wheat, 346,117 bu; oats, 214,180 bu; barley, 7,019 bu; flax, 11,538 bu. Shipments of bonded grain. Wheat, 100,167 bu; oats, 74,184 bu; flax, 10,290 bu. Duluth car inspection—Wheat, No. 1 northern, 4; No. 2 northern, 9; No. 3 wheat, 3; durum, 4; no grade, 4; total wheat, 24; year ago, 7; flax 3, year ago 2; oats 4, year ago 2; barley 1, year ago 6; rye 2. Total all grains, 34. On track, 68. Close: LINSEED—In store, $2.09¾; on track, $2.10; to arrive, $2.10; March, $2.09¼ nominal; May, $2.09 bid; July, $2.09 asked.

MINNEAPOLIS, Minn., March 25.—WHEAT—May opened $1.07⅛; high, $1.07⅛@1.07¼; low, $1.06¾; close, $1.06¾. July opened $1.03⅝; high, $1.03⅝@1.03¾; low, $1.07⅜; close, $1.07⅜@1.08 September closed $1.04⅞ nominal. Closing cash: No. 1 hard, $1.08⅛; No. 1 northern, $1.06¾ to arrive, $1.08; No. 2 northern $1.06 to arrive, $1.05; No. 3 wheat, $1.04. CORN—No. 3 yellow, 70@70¼c. OATS—No. 3 white, 32@32¼c. RYE—No. 2, 88c. BRAN—In 100 lb sacks, $23.00@25.50. FLOUR—The flour market was quoted steady today. Demand was generally slow, although occasionally a fair sale was reported. Shipping directions continued active and prices unchanged. Shipments, 48,743 brls. First patents, $5.60@5.80; second patents, $4.65@4.90; first clears, $3.40@3.75; second clears, $2.30@2.70.

TOLEDO, O., March 25.—Close: CLOVERSEED—Cash, $13.20; March, $13.20; April, $12.87½; October, $9.00; No. 2, $12.80@12.90; No. 3, $12.55@12.75; rejected, $12.25@12.45; N. E. G., $9.80@12.00. ALSIKE—Prime, $12.75; March, $12.75. TIMOTHY—Prime, $7.65; March, $7.65; September, $5.25.

PEORIA, Ill., March 25.—CORN—Higher; No. 3 white, No. 3 yellow, and No. 3 mixed, 68½c; No. 4 yellow, 67½c; No. 4 mixed, 67½c; sample, 62c. OATS—Higher. No. 2 white, 53¾@54c; standard, 53¼@54c; No. 3 white, 53¼c; No. 4 white, 51@52½c.

In Foreign Grain Markets.

LIVERPOOL, March 25.—Closing: —WHEAT—Spot nominal; futures firm; May, 7s 8½d; July, 7s 5¾d; October, 7s 4¼d. CORN—Spot steady; American mixed, new, 6s 3d; American mixed, old, 6s 10½d; American mixed, new, kiln dried, 6s; 7¾d. Futures firm; May, 6s 5d; September, 6s 5d. FLOUR—Winter patents, 28s 9d. HOPS—In London, Pacific coast, £9 15s@£10 15s.

SUGAR AND COFFEE.

NEW YORK, March 25.—SUGAR—Raw, steady; muscovado, 89 test, 3.92c; centrifugal, 96 test, 4.42c; molasses, 89 test, 3.67c. Refined, easy. Cutloaf, 6.30c; crushed, 6.20c; mould "A," 5.85c; cubes, 5.75c; XXXX powdered, 5.65c; powdered, 5.60c; fine granulated, 5.50c; diamond "A," 5.50c; confectioners' "A," 5.35c; No. 1, 5.35c; No. 2, 5.30c; No. 3, 5.25c; No. 4, 5.20c; No. 5, 5.15c; No. 6, 5.10c; No. 7, 5.05c; No. 8, 5.00c; No. 9, 4.95c; No. 10, 4.90c; No. 11, 4.85c; No. 12, 4.80c; No. 13, 4.75c; No. 14, 4.75c.

All grades of refined sugar were reduced 10c a 100 lbs today.

NEW YORK, March 25.—The market for coffee futures opened firm at an advance of 11@15 points on active covering by local or foreign shorts. The close was steady at a net advance of 9@14 points. Sales, 84,250 bags. March, $13.69; April, $13.77; May, 13.84; June, $13.80; July, $13.93; August, $14.02; September, $14.13; October, $14.10; November, $14.08; December, $14.06; January, $14.06; February, $14.02.

Havre was ¼@¾ franc higher; Hamburg was ⅝@¾ pfennig higher; Rio, 75-reis higher at 9$250; Santos, firm, 50 reis higher; 4s, $9$50; 7s, 7$850. Receipts at the two Brazilian ports, 11,000 bags, against a holiday last year. Jundiahy, 6,000 bags. Today's special Santos cable reported 40 reis higher and Sao Paulo receipts of 11,000 bags, against 18,000 the previous day. Rain was reported in two districts of Sao Paulo, and fine elsewhere. It was rumored that one of the leading roasters had purchased 75,000 bags of spot coffee in the local market late on Saturday, and also had been a buyer in Santos.

Spot coffee firm. Rio No. 7, 14¾c; Santos No. 4, 16¾@16¾c. Mild coffee firm; Cordova, 16@18¾c nominal.

The coffee exchange here will be closed April 5 and 6, Good Friday and Holy Saturday.

Metals.

NEW YORK, March 25.—COPPER—Standard strong; spot, $14.85 asked; March, $14.87½@15.15; April, $14.92½@15.20; May, June, and July, $14.62½@15.25. London firm; spot, 69l 12s 3d; futures, 68l 17s 6d. Arrivals reported at New York today, 223 tons. Custom house returns show exports of 21,365 tons so far this month. Lake copper, 15¾c; electrolytic, 15¼@15½c; casting, 14¾@14¾c. Local sales of standard, 25 tons, April, at $14.95. TIN—Firm. Spot, $42.75@42.90; March, $42.75@42.90; April, 42.37½@42.60; May, $42.05@42.37½; June, $41.62½@42.12½; July, $41.35@42.00; August, $41.35@41.75. LEAD—Firm; $4.30@4.50, New York; London, £16 5s. SPELTER—Firm; $6.05@7.00 New York, $6.37½ bid East St. Louis. Sales, 100,000 lbs, April, East St. Louis, at $6.50 and 100,000 lbs East St. Louis at $6.50. London, £250. IRON—Cleveland warrants, 51s 6d in London. Locally iron was unsettled. No. 1 foundry northern, $15.25@15.50; No. 2, $14.75@15.00; No. 1 southern and No. 1 southern soft, $15.00@15.50.

NEW YORK, March 25.—[Special.]—ANTIMONY—Some improvement was noted and prices were firmer at 7.62½ for Cookson's, $7.50 for Hallett's, and $6.50@7.00 for ordinary brands. The London market was quiet.

ST. LOUIS, Mo., March 25.—LEAD—Strong; $4.22½@4.25 SPELTER—Weak, $6.50.

Resin and Turpentine.

SAVANNAH, Ga., March 25.—TURPENTINE—Firm; 48c; sales, 191 casks; receipts, 135 casks; shipments, 414 casks; stock, 19,616 casks. RESIN—Firm; sales, 118 brls; receipts, 1,282 brls; shipments, 3,420 brls; stock, 73,417 brls. Quote: B, $6.67½; D, $7.00; E, $7.05; F, G, and H, $7.10; I, $7.12½; K, $7.50; M, $7.55; N, $7.60; W G, $7.65; W W, $7.70.

WILMINGTON, N. C., March 25.—SPIRITS TURPENTINE—Steady; 48c; receipts, 9 casks. RESIN—Steady; $6.00; receipts, 271 brls. TAR—Firm; $1.90; receipts, 51 brls. CRUDE TURPENTINE—Firm; $3.50, $4.50, and $4.50; receipts, 3 brls.

CHARLESTON, S. C., March 25.—TURPENTINE—Firm; 48c. RESIN—Firm. Quote: B, $6.57½; D, $7.00; E, $7.05; F, G, and H, $7.10; I, $7.12½; K, $7.30; M, $7.55; N, $7.60; W G, $7.65; W W, $7.70.

NEW YORK, March 25.—RESIN—Firm; strained, common to good, $5.80@5.50. TURPENTINE—Easy; machine bris, 52½c.

Oils.

NEW YORK, March 25.—COTTONSEED OIL—Firm; prime crude, $4.60, sales; prime summer yellow, $5.65@5.75; March, $5.63@5.65; April, $5.63@5.64; May, $5.71@5.72; June, $5.75@5.78; July, $5.80@5.82. PETROLEUM—Steady.

OIL CITY, Pa., March 25.—Credit balances, $1.50. Runs, 180,000; average, 127,277; shipments, 138,129; average, 140,190.

TOLEDO, O., March 25.—OIL—North Lima, 98c; South Lima, 93c; Indiana, 93c.

PITTSBURGH, Pa., March 25.—OIL—Closed at $1.50.

Wool.

ST. LOUIS, March 25.—WOOL—Steady; medium grades, combing and clothing, 20½@21c; light fine, 18@19c; heavy fine, 12@15c; tub washed, 27@30c.

NEWS AND GOSSIP OF BOARD OF TRADE.

The corn situation in the east temporarily at least appears to be bearish, while in the southwest it is bullish. All reports from eastern exporters were to the effect that prices were lower than Chicago basis, and that the demand was slow both for domestic and export account. Corn that has been en route for several weeks is now showing up in the east and just at the pesent the eastern distributing centers appear to be overstocked. Eddy, the Boston exporter, wired Gibson that there was no possibility of working corn for export at present prices, and that he believed if prices held around current levels Argentine corn would be imported. On the other hand, advices from Kansas City and St. Louis were bullish. A St. Louis message said that the receipts there included 27 cars of No. 2 kiln dried Chicago corn brought down there by Lanyon, who is credited with being short May corn there. St. Louis May corn sold over 75c and the cash market was 1c to 1½c higher, a good demand for shipment being reported. Kansas City reported good sales to go south with cash prices 1c to 2c higher. There was a report here that Milwaukee prices were materially higher than Chicago, and Peoria prices were ⅝c to 1¼c higher. Local prices in the sample market were ½c higher, but later lost the advance.

Commission houses in several instances are advising the clients to close out their May deals as soon as possible, as trading conditions in this month are unsatisfactory. As a general thing traders are being advised to trade either in the July or September, as it is to be presumed these months for a time at least will be less subject to manipulation. If the line of long May held by the accredited bull leaders is as large as supposed, there must still be a considerable short interest in the May, although part of this represents sales by longs who could deliver a lot of wheat in case they were forced to.

The demand for cash wheat was slow here and sales for shipment were 27,000 bu. Outside cash markets were quiet, with no special feature except that Minneapolis reported terminal houses had sold 500,000 bu wheat to mills the last few days. Cash corn was ½c higher early, but lost most fo the advance here. Oats were about ½c higher. Country offerings of corn and oats were moderate. Shipping sales were 85,000 bu corn and 140,000 bu oats.

Bids on the call for wheat to arrive were steady to ½c lower; corn ½c lower to ½c higher; oats steady to ½c lower; rye ½c lower.

Estimated receipts for today: Wheat, 50 cars; corn, 460 cars; oats, 276 cars; rye, 9 cars; barley, 46 cars; hogs, 18,000 head.

World's shipments of wheat last week aggregated 12,288,000 bu, showing an increase of 1,620,000 bu. Corn shipments were 3,001,000 bu, or 1,727,000 bu short of the previous week's. Detail shipments, with comparisons, follow:

Wheat—	Last week.	Prev. week.	Last year.
American	3,088,000	2,272,000	2,368,000
Russian	464,000	1,520,000	2,941,000
Danubian	1,552,000	672,000	1,072,000
Indian	632,000	1,600,000	1,552,000
Argentine	4,912,000	3,712,000	4,632,000
Australian	1,464,000	1,624,000	2,000,000
Chile-N. Africa	376,000	192,000	32,000
Totals	12,288,000	10,792,000	14,400,000
Corn—			
American	595,000	640,000	1,389,000
Russian	455,000	642,000	1,258,000
Danubian	1,751,000	3,431,000	612,000
Argentine	170,000	9,000	161,000
Totals	3,001,000	4,728,000	3,420,000

Visible supply of wheat in the United States this week decreased 1,827,000 bu. Corn increased 563,000 bu; oats decreased 88,000 bu; rye increased 1,000 bu; barley decreased 201,000 bu. Comparative totals follow:

	This week.	Last week.	Last year.
Wheat	53,053,000	54,880,000	35,129,000
Corn	16,201,000	15,638,000	17,744,000
Oats	13,031,000	13,719,000	13,761,000
Rye	940,000	939,000	136,000
Barley	2,418,000	2,619,000	1,846,000

Duncan Pecaud waseback in the oats pit yesterday after a two months vacation.

Canadian visible supply of wheat this week increased 326,000 bu. Oats increased 690,000 bu, and barley 172,000 bu. Comparative totals follow:

	This week.	Last week.	Last year.
Wheat	28,387,000	27,516,000	12,267,000
Oats	7,090,000	6,400,000	7,174,000
Barley	1,547,000	1,375,000	489,000

Exports of provisions from the Atlantic coast last week, with comparisons, follow:

	Last week.	Last year.
Pork, lbs	2,480	1,910
Lard, lbs	16,012,000	15,049,000
Bacon, boxes	14,068	13,197

Wheat on ocean passage this week increased 3,472,000 bu. Corn increased 145,000 bu. Comparative totals follow:

	This week.	Last week.	Last year.
Wheat	46,600,000	43,128,000	57,040,000
Corn	10,853,000	10,208,000	10,609,000

Liverpool stocks of wheat this week decreased 298,000 bu. Corn increased 208,000 bu. Comparative totals follow:

	This week.	Last week.	Last year.
Wheat	752,000	1,000,000	2,648,000
Corn	850,000	642,000	1,156,000

Minneapolis wheat stocks decreased 100,000 bu for two days.

BOARD OF TRADE TRANSACTIONS.

WHEAT.

	Open.	High.	Low.	Mar. 25.	Mar. 23.
May	1.01⅝-¾	1.03⅝	1.01⅛-¼	1.02⅜	1.01¼-⅜
July	96⅝-¾	96⅞-97	96	96	96¾-⅞
Sept.	95⅜	96⅜	94⅝-¾	95⅞	96⅛

CORN.

May	72-¼	72⅜-⅝	71⅝	72⅛	72
July	72¼-⅜	72⅝	72¼	72⅜-½	72½
Sept.	73-¼	73⅝	72	73¼-⅜	73-¼

OATS.

May	35⅝-¾	36¼-½	35⅜	35⅝	35⅝-⅜
July	29½-30-⅛	30¼	29⅛	29⅜	29½-30
Sept.	28½-⅝	28⅝-29	28⅛	28⅜	28⅝-½

PORK.

May	16.50	16.62½	16.50	16.65	16.42½
July	16.85	16.95	16.77½	16.87½	16.75
Sept.	17.17½	17.27½	17.12½	17.17½	17.05

LARD.

May	9.55	9.60	9.55	9.60	9.55
July	9.77½	9.80	9.77½	9.80	9.72½-75
Sept.	9.95	10.00	9.95	10.00	9.92½

SHORT RIBS.

May	9.80	9.87½	9.80	9.85	9.27½-80
July	9.45	9.50-62½	9.45	9.47½	9.40-.95
Sept.	9.60	9.70	9.60	9.67½	9.60-.75

Prices at Outside Markets.

WHEAT.

	May			July		
	High.	Low.	Close.	High.	Low.	Close.
New York	109	108	108	105	103⅝	103¾
St. Louis	103¾	101¾	101½	96¼	95½	95½
Winnipeg	101⅝	101¼	101¼	100¾	100¼	100¾
Duluth	107⅛	106¼	107	106	105¼	107¼
Minneapolis	107⅛	106¾	106¾	105½	107⅜	107¾
Kansas City	103⅜	100¾	100¾	92¾	91¾	91¾
Toledo	103	102½	103⅛	101	100¾	100¾

CORN.

St. Louis	75½	75½	75½	74⅝	73⅝	73⅝
Kansas City	72⅜	72⅜	72⅜	71⅜	71¾	71¾

Grain Inspection.

	Stand-ard.	No. 2 or better.	No. 3.	Lower grades.	Total cars.
Winter wheat	...	10	2	2	14
Spring wheat	...	1	6	2	9
Mixed wheat	...	...	...	1	1
Durum wheat	...	...	...	1	1
Corn	...	...	61	182	198
Oats	...	25	46	40	27	140
Rye	...	...	1	...	...	1
Barley	...	...	...	4	4	8
Totals	...	35	60	113	169	367

By lake and canal—Wheat: No. 2 northern, 3,583 bu; loaded from unlicensed elevators, wheat, No. 2 red, 2,566 bu; No. 2 hard, 4,083 bu. Corn: No. 2 yellow, 9 cars; No. 3 yellow, 61 cars and 25,000 bu; No. 4 yellow, 5 cars; No. 2 white, 1 car; No. 3 white, 14 cars; No. 2 mixed, 9 cars; No. 3 mixed, 11 cars; No. 4 mixed, 13 cars. Oats: No. 2 white, 16 cars; standard, 8 cars; No. 3 white, 12 cars; No. 2 mixed, 1 car; clipped white, 2 cars. From store—Wheat: No. 2 red, 2,566 bu; No. 2 hard, 4,083 bu. Corn: No. 3 yellow, 18,000 bu; No. 2 mixed, 3,000 bu. Oats: Sample grade, 7,500 bu.

Daily Indemnities.

WHEAT.

	Ups—			Downs—		
	High.	Low.	Close.	High.	Low.	Close.
May	1.08⅜	1.03¼	1.03¾	1.02⅜	1.01¾	1.02¼
July	98⅜	98¼	98⅜	97⅜	97⅛	97⅜

CORN.

May	72⅜	72¼	72⅛	71¾	71⅝	71⅝
July	72⅞	72⅝	72⅝	72¼	72	72¼

OATS.

May	34	33⅞	33⅞	33½	33½	33½
July	...	...	...	49¾	49¾	49¾

Primary Movement.

	—Receipts—		—Shipments—	
	Wheat.	Corn.	Wheat.	Corn.
Chicago	45,000	978,750	76,500	150,000
Milwaukee	26,250	16,320	1,750	5,000
Minneapolis	411,040	13,080	104,340	11,000
Duluth	81,808	...	16,480	...
St. Louis	49,200	88,800	65,020	82,350
Toledo	6,000	26,000	4,100	9,000
Detroit	10,666	16,400	...	13,465

	—Receipts—		—Shipments—	
	Wheat.	Corn.	Wheat.	Corn.
Kansas City	26,400	67,200	70,800	70,800
Peoria	3,000	76,800	1,000	62,667
Omaha	37,200	69,600	20,000	102,000
Indianapolis	1,200	40,800	...	14,400
Totals	647,864	789,750	359,300	521,662
Last year	612,393	898,025	276,768	368,579
New York	114,000	4,500	109,868	...
Boston	46,719	6,309	...	17,148
Philadelphia	28,850	3,000	76,000	...
Baltimore	1,454	15,464	...	70
New Orleans	1,200	4,800	...	...
Galveston	1,000	...	...	...
Totals	192,732	34,273	185,868	17,218
Last year	98,321	137,774	275,355	561,060

Cash Transactions.

FLOUR—Firm; winter wheat patents, jute, $4.15@4.20; straight, jute, $3.90@4.10; clear, jute, $3.60@3.70; spring wheat, special brands, record, $5.90; Minnesota hard patents, cotton, $4.90@5.10; Minnesota hard spring, straight, export bags, $4.60@4.75; first clears, $3.70@3.90; second clears, $3.20@3.30; low grades, $3.00@3.15; rye flour, dark, jute, $4.30@4.50; white, $4.00@4.15.

WINTER WHEAT—Steady. Sales, in store: Mixed lots, 17,000 bu. On track: No. 3 hard, $1.03⅛; No. 4 hard, $1.04¼@1.04½; Illinois proportional billing: No. 3 red, $1.02@1.02⅜; No. 2 red, $1.05¾@1.06; No. 2 hard, $1.04@1.05.

SPRING WHEAT—Firm. Sales in store: Mixed lots, 10,000 bu. On track: No. 3, $1.04@1.06; No. 2, $1.04@1.05; No. 3 northern, $1.05. Illinois proportional billing: No. 3, $1.06.

CORN—Steady to 1c higher. Sales: In store: Mixed lots, 85,000 bu. Track: Sample grade, 65¼@66¾c; No. 4 mixed, 67½@68c; No. 4 yellow, 67⅛@68c; No. 3 mixed, 69¼@69½c; No. 3 yellow, 69¾@70c; No. 4 white, 68½c; No. 3 white, 70¼@71½c. Illinois proportional billing: No. 4 mixed, 67½@68c; No. 4 yellow, 67¾@68½c; No. 3 mixed, 69@70c; No. 3 yellow, 69½@70c. No. 4 white, 67¾@68c; No. 3 white, 70@70¼c.

OATS—Steady to ½c higher. Sales: In store: Mixed lots, 165,000 bu. Track: Sample grade, 52½c; No. 4 white, 52½@54c; No. 3 white, 53¼@54½c; standard, 54¼@54¾c; No. 2 mixed, 53¼@54¼c; No. 2 white, 54¾@55c. Illinois proportional billing: No. 4 mixed, 50@52½c; No. 4 white, 52¼@53½c; No. 3 white, 54@54½c; standard, 54½@54¾c; No. 2 white, 54¾@55c.

RYE—Firm. Sales: Track: No. 2, 91@92c; No. 3, 90c.

BARLEY—Firm. Sales: Free on board or switched: Screenings, 63@75c; barley, 75c@$1.36.

HOG PRODUCTS—Firm. Cash lots: Mess pork, $16.00@16.50; lard, $9.50; short ribs, $8.50@9.25, according to weight.

BEEF PRODUCTS—Quiet and steady. Beef hams, $26.50@27.00; extra mess beef, $11.50@12.00; plate beef, $12.70@13.00; extra plate beef, $13.75@14.00; edible tallow, 7@7½c; prime packers, 6½@6¾c; No. 1 packers, 6@6¼c; No. 2 packers, 5¼@5½c; No. 1 renderers, 6@6½c; choice country, 6¾@6¾c; No. 2 country, 5¾@5½c; oleo stearine, 9¼@9½c; extra oleo oil, 13@13½c; oleo stock, No. 1, 10@11c.

GREASES—Moderate trade. Brown, 4¾@4¾c; yellow, 5¼@5¾c; house, 5@5½c; choice white, 6@6¼c.

COOPERAGE—Steady; ash pork brls, 80@90c; oak pork brls, $1.15@1.17½; lard tcs, $1.22½@1.50.

Hay.

HAY—Firm; receipts, 1,469 tons; shipments, 576 tons; choice timothy, $22.50@23.00; No. 1, $20.50@21.50; No. 2 and No. 1 mixed hay, $18.50@19.00; No. 3 and No. 2 mixed hay, $16.00@17.50; Kansas and Oklahoma prairie hay, choice, $18.00@19.50; No. 1, $16.50@17.50; Iowa, Minnesota, Nebraska, and Dakota prairie hay, choice, $16.00@16.50; No. 1, $12.50@13.50. STRAW—Rye straw, $9.00@9.50; oats straw, $9.00@9.50; wheat straw, $7.00@8.00.

SOUTH WATER STREET BEEF.

	No. 1.	No. 2.	No. 3.
Ribs	18	15	8½
Loins	24½	18	10½
Rounds	10½	9	8
Chucks	8	7½	6½
Plates	7	6½	5

VEALS.

50@60 lbs	7@7¼c	90@120 lbs	10@11c
60@80 lbs	8@9½c	Fancy	11½c

HOGS HAVE RALLY; MAKE UP LOSSES

Speculators and Eastern Shippers Hold Market Firm Despite Heavy Receipts.

CATTLE PRICES FIRM UP.

Small Shipments Bring Mart Strong to 10 Cents Higher; Sheep and Lambs Drop.

Supported by speculators, who were backed up by a broad eastern shipping demand, the hog market at Chicago yesterday overcame the depressing influence of a run of 55,000 head and closed firm to slightly higher than on last Saturday. Scalpers and shippers were the chief buyers at the outset, paying up to $7.65 for prime fat hogs, while packers held back in the hope that the heavy receipts would force sellers to accept lower prices.

Weakness followed the abatement of the aggressive shipping buying and values declined 5c, but all of this loss was recovered when local packers began to fill their orders. The average price for the day was advanced 2c to $7.62, and compared with an average of $11.03 two years ago, when prices were the highest on record.

Cattle market had a firm undertone and prices were strong to 10c higher, the strength being due to diminishing receipts. Most of the steers included were of indifferent quality and sales at $8.00 and better were not numerous, although a top of $8.65 was attained.

Sheep and lamb supply was excessive and prices reacted 10@15c from last week's high closing level, although fancy Colorados again sold at $8.40.

HOGS.

Bulk of sales	$7.35@7.55
Common to good mixed	7.30@7.45
Fair to medium weight	7.50@7.65
Fair to choice butchers	7.55@7.65
Light weights	7.60@7.65
Select 250@300 lb packers	7.50@7.60
Boars, according to weight	5.25@5.75
Stags	7.50@7.90
Fancy shippers	7.55@7.65
Pigs	5.75@7.00

Average price of hogs at Chicago $7.62, against $7.50 Saturday, $6.93 a week ago, $8.62 a year ago, and $11.03 two years ago.

Hog purchases for the day: Armour & Co., 7,500; Swift & Co., 8,000; Sulsberger & Sons, 4,000; Morris & Co., 2,600; Anglo-American, 1,800; Hammond, 2,000; Boyd-Lunham, 800; Roberts & Oake, 300; Western Packing Co., 1,400; Miller & Hart, 800; Independent Packing Co., 900; Brennan Packing Co., 700; butchers, 800; shippers, 18,000; total, 45,000; left over, 5,000.

CATTLE.

Beef steers, choice to prime	$7.60@8.65
Beef steers, medium to good	6.50@7.50
Beef steers, common to medium	4.50@6.40
Yearlings	6.75@7.75
Beef cows, common to choice	3.40@5.50
Fat heifers, good to choice	4.40@5.40
Heifers, selected	5.50@6.40
Canners and cutters	1.90@3.30
Good to prime veals	7.20@8.00
Stock steers	3.50@5.50
Feeding steers	5.00@6.00
Bulls	3.25@5.25

SHEEP.

Native ewes	$4.65@6.10
Yearlings	5.75@6.90
Western wethers	5.65@5.85
Native wethers	5.75@5.85
Bucks	3.75@4.50
Cull sheep	4.00@4.50
Native lambs	6.00@7.85
Western lambs	6.85@7.90
Colorado lambs	6.75@8.00
Shorn lambs	5.50@7.15

Movement at Chicago Yards.

Receipts—	Cattle.	Calves.	Hogs.	Sheep.
Monday, March 18	27,240	1,736	50,081	14,948
Monday, March 25	21,000	2,000	55,000	32,000
Total last week	54,899	12,193	130,660	76,599
Shipments—				
Monday, March 18	6,184	15	17,891	1,928
Monday, March 25	4,000	50	18,000	3,000
Total last week	20,049	170	53,367	14,483

Receipts for March 26 were estimated at 4,500 cattle, 19,000 hogs, and 21,000 sheep, against actual arrivals of 2,805 cattle, 13,787 hogs, and 12,856 sheep for Tuesday, March 26, 1911.

Live Stock Markets Elsewhere.

NEW YORK, March 25.—BEEVES—Receipts, 4,000; market generally steady but slow. Calves strong; common closed lower; steers, $5.25@8.00; bulls, $4.00@6.50; cows, $2.25@5.75; tops, $8.00. CALVES—Receipts, 3,876; market strong; veals, $7.00@10.50; culls, $5.00@6.50; westerns, $4.50@5.50; barnyard calves nominal. SHEEP AND LAMBS—Receipts, 10,900; sheep steady to firm; lambs steady; sheep

WHERE TO FIND TODAY'S BARGAINS.

A Current List of Bargains, Changed Daily.

ART GOODS AND PICTURES.

ALL KINDS OF PICTURES AND FRAMES and hand made paintings. Lowest prices on small frames. Ehrlich's Art Shop, 6341 S. Halsted-st.

ART POTTERY—Fern dishes and wall pockets in artistic shapes. Just the thing for Easter; 50c to $2. The Chicago Art Education Co., 218 S. Wabash-av.

GENUINE OIL PAINTINGS—$10 values at $4.95. Other paintings in proportion. Our specialty, fitting up residences and hotels. Cash or credit. A. H. Lee, 164 W. Randolph, cor. La Salle. Frank. 1112.

PAINTINGS—We make our own paintings and sell at a low figure. Come and see store.
H. Engelhardt,
505 S. Dearborn-st.

PORTRAITS ENLARGED—In crayon or sepia, set in beautiful frames; likeness guaranteed; value $5, this week only $2.95. Ashland Art Shop, 1240 W. Madison-st. Open evenings.

ARTISTS' AND PHOTO SUPPLIES.

ARTISTS' MATERIAL—Artists' oil ptg. canvas, 1st qual., yd., 60c. Slide rules, 10 in., with complete bk. instructions, ea., $2.75. Teacup and saucer, Frisco, fine German, ea., 14c. Same plate, ea., 14c. A. H. Abbott & Co., 127 N. Wabash-av., opp. Field's.

BARGAINS in air brushes and sprayers from $1.50 to $30; the most complete and modern line for artists, photographers, designers, painters, etc. Paasche Air Brush Co., 602 Blue Island-av.

KODAKS AND CAMERAS—All Eastman Co.'s kodaks cameras at 20% discount. Limit 1 to customer.
Graflex Petit with F. F. Adapter.....$ 8.65
3A Press Graflex [2d hand].....52.50
3¼x4¼ Bull's eye [2d hand].....4.15
4x5 Bull's eye [2d hand].....5.00
Everything received before noon, ready same day. Enlarging in enlargements.
Kodak & Supply Co., 32 E. Adams-st. [between State and Wabash-av.]

PHOTO GOODS—Everything photographic.
$10 3A Kodak dry mounting press, net $7.50.
$15 5x7 Poco view outfit camera, tripod, lens, and holder, $10.
$25 5x7 Eastern Optical anastigmat lens, iris, new, $17.50.
$10 3¼x4¼ Folding Buckeye film camera, $10.50.
$10 3¼x4¼ press Graflex, 2d hand, $60.
Developing, printing, and enlargements made.
Sweet-Wallach Co.,
135 N. Wabash-av.

REPAIRING, special low rates on all camera lens and shutter repairs received during remainder of March; developing, printing, and enlarging; cameras bought and exchanged; attractive bargains in cameras and lenses, all guaranteed. F. Deardorff, 143 N. Wabash-av.

BEDS AND BEDDING.

BRASS BEDS—2 inch continuous post; sold everywhere for $18; today $12.
Eggers Furniture Co.,
6402-6408 So. Halsted-st.

BOOKS AND STATIONERY.

BEAUTIFUL COMPLEXION AND BEAUTIFUL EYES"—And how to preserve them. A complete and practical course in beauty culture, mailed for 25c in stamps. J. J. Clarke, 1408 Masonic Temple.

CARDS—Business or calling, 29c per 100 and up; envelopes or letterheads, printed, 80c; mailed on receipt of price.
Boston Store, 4th floor.

BOOKSTANDS—1-3 off account moving to Otis Bldg.
P. F. Pettibone & Co.,
165 W. Monroe-st.

LOOSE LEAF BOOKS AND DEVICES—Vest pocket memos., order sheet holders, ledgers, etc.
The L. M. Stationery Co.,
806 So. Dearborn-st. Harrison 3782.

METAPHYSICAL—OCCULT—NEW THOUGHT—Truth and Health, Science of the Perfect Mind and the Law of Its Expression, New Light Upon Old Truths." Fannie B. James, 383 pages, etc., $1; morocco $4.00. Purdy Publishing Co., 27 E. Adelphi-st., 3d Floor.

NEW THOUGHT AND HEALTH BOOKS—AT reduction prices. Write for list. Glad to suggest books any subject.
The Library Shelf, 854 McClurg Bldg.

SPECIAL CARDS—Easter, souvenir, birthday, etc., 25 for 25 cents, and 25 better value, from 10c to 50c. Bell, 312, 58-60 W. Washington-st.

RUBBER STAMPS—10 per cent reduction; high grade steel stamps, stencils, seals, and badges; best prices.
Thompson Sherga Co., 168 W. Madison-st. Phone Franklin 1810.

WEBSTER'S LITERATURE—10 vols., cl., $7.50; Library of Universal History, ½ mor., 10 vols., $30.
Adair Book Store,
26 E. Van Buren-st.

PIONEERY—Buyers, can we figure on your supplies for your office if we can save you 10%? Come and let our representative call. Beals & Inman, Fine, 749 First National Bank Bldg. Phone Randolph 2224-2225.

WEDDING OR PARTY INVITATIONS—100 for $2 and up; calling cards, finest linen, 50 for 20c.
Hillman's Dept. Store, Main Floor.

BOOTS AND SHOES.

LADIES' white Buckskin shoes, all sizes and widths, $2.50; worth $4. It will pay you to see them at Hungerford, 8th floor, Masonic Temple.

LADIES' WHITE BUCK AND CANVAS SHOES—$2.95, $3, and $3.50. Completes the white costume. B. Woodworth, 2100 Madison-st.

MEN'S SAMPLE SHOES AND OXFORDS—New models, just received from Boston; all $4 values one price, $2.50; no more, no less.
Hickle's, 207 S. Dearborn-st., opp. postoffice.

LADIES' SHOES—Any style and leather; exceptional values, $2.50 and $3; see window; open evenings.
Kay's, 502 State-st., opposite Congress.

SPRING STETZ TET? Meet Metz now!
All the new styles are here.
80 W. Washington-st., near Clark.

SHOES—Just received, a full line of up to date ladies' tan and black shoes. Save your time and money by trading with me.
Kirschner, the Outfitter,
6340 N. Clark-st.

LADIES' shoes, $4.00, tan and black; special $3.50. Ladies' $4.50 grey suit, button shoes; special, $1.00. Ladies' and girls' lace shoes reduced to $1.50.
E. B. Hedstrom, 3201 N. Clark-st.

CARPETS, RUGS, DRAPERIES.

CURTAINS—Lace; we sell $2.25 values for $1.35, because we know how to economize on the selling end.
Williams, 1133 Masonic Temple.

Our semi-annual sale curtains.
Pairs of pairs of Lace Curtains have been specially priced to advertise the opening of our new Ground Floor Curtain Salesroom. Colonial curtains worth $2.25 to $6 per pair, now $1.60 to $4 per pair. Fine Cluny Curtains worth $3.50, now $2.50. Novelty Curtains worth $4.50, now $3.50.
O. W. Richardson & Co.,
Wabash-av. and Congress-st. opp. Auditorium.

Rugs—$20 and 9x12, new; $9 and up; big bargain, 2d hand rugs from $3 up.
Garfield Express and Storage Co.,
5016 S. State-st.

CHILDREN'S APPAREL, ACCESSORIES.

HOSIERY—15c; children's and ladies' cotton hose, made of the very best Egyptian yarn, absolutely fast colors, in black, white, or tan, double heel and toe, at 15c.
Chas. J. Scholz,
3223-3236 N. Clark-st., Lake View 1349.

CHINA, CROCKERY, GLASSWARE.

CUPS AND SAUCERS—Hand painted, our own make; all patterns. Your choice at $1 to $2. Very fine. Lots of gold.
Frederick Stein, 821 E. 63d-st.

$4 PIECE BREAKFAST SET—For 6 persons, for $2.98; worth $5; rich gilt border; all week special.
Reese's Bazaar, 1204 E. 63d-st.

GAS AND ELECTRIC FIXTURES.

ART GLASS DOME—
$3.96 today only for a $12 art glass dome, 22 in. diameter, with 5 inch fringe, all complete, ready to install with gas or electric fixture. Chicago Gas Appliance Co., 28 W. Lake-st., bet. State and Dearborn.

CLOAKS, SUITS, AND DRESSES.

DAINTY LINGERIE—Waists richly trimmed with filet bands and fringe, in latest Russian blouse effect, $2.25 this week only. Limits, 2652 N. Clark-st. Tel. Lincoln 967. Open evenings Tuesday, Thursday, and Saturday.

DRESSES—75 samples advance spring styles for evening and street wear, below wholesale price. Alexander Garment Co., 219 S. Dearborn-st., Suite 200-10.

JUNIOR SPRING COATS—Neat gray striped cloaking, large fancy collar and cuffs, sizes 13-15 and 17 years; very latest spring style; actual $7.75 value; special at $4.98.
Albert Lurie Co., 1816 Blue Island-av.

OUR SPRING EXHIBITION of cloaks, suits, and dresses will take place Saturday, March 23d, 25th, 26th; our suits are distinctive and exclusive in style and reasonable in price.
The Empire Millinery, Cloaks and Suits,
1266 Milwaukee-av.

PETTICOATS—Messaline silk at $2.95. They have a deep accordeon plaited flounce with silk fringe; all the desirable shades at either of our stores.
Reiss & Meyers,
1444 E. 55th-st. and
7828 S. Halsted-st.

SHIRTWAISTS, to measure, 20 per cent discount; latest patterns, silks, madras, linen, etc.; man tailored; special monograms.
Flitcraft, 1110 Heyworth Bldg. Cent. 1575.

SUITS—$25 suits, $15; hand tailored dark navy French serge, silk lined; $25 suits, all sizes, $15. King Kelly's, Sample Cloaks, Suits, Dresses, 5th floor Mentor Bldg., State and Monroe.

SUITS—$15.00 value, today $7.85. Tailored all wool serge, satin lined, newest skirt, all colors, all sizes. Washington Cloak Store, 1626 Milwaukee-av.

SUITS—Ladies', $14 and up. We invite charge accounts. Northwest Clothes Shop, 1530-32 Milwaukee-av. Humboldt 7813.

SUITS—All wool gray mixtures, peau de cygne lining; man tailored; all sizes; $25 value for $18.75. K. Selder, 6242 S. Halsted.

SUITS—$15 values, $7.95; all wool serges; all colors; all sizes, navy, tan, and gray. Today only.
Arkins, 1286 Milwaukee-av.

WAISTS—$2.00 values, $1.25; women's fine white lawn and lingerie, with lace yokes, square or high neck. Louis Mankowitz, 1258 Milwaukee-av. Phone Monroe 2511.

CONFECTIONERY.

CANDY—Something new, Bridal Bells; very delicious and dainty. At all department stores, 25c lb.
H. A. Magill, 1818 West Harrison-st.

PEANUT BRITTLE—Crisp and filled with best peanuts; special today, 17c per lb.
Berry's, 118 S. State-st.

5 lb. box delivered anywhere in Chicago for 98c. Phone Cent. 1285.

DOMESTICS AND FLANNELS.

MUSLIN—10 yards 10c bleached muslin for 69c; 5 bars Fels Naphtha soap for 17c; 10 imported cup and saucer, tea size, 5c.
Luth, 638 W. North-av.

SEERSUCKER GINGHAM, extra heavy grade blue and white striped, light and dark blue, mill lengths, 9-4 yards, regular 12½c value, per yd., 6¼c.
Albert Lurie Co., 1816 Blue Island-av.

DRUGS AND TOILET GOODS.

Central.

ADAMICK'S TOOTH WASH—25c value, 13c.
Arend Drug Store,
Madison-st. and 5th-av.

DRUGS—No soda water, no cigars, no candies, no stationery, no perfumes, no nostrums, but the largest stock of real drugs in Chicago. Sargent, 25 E. Washington-st., opp. Field's.

ZAM-ZAM LAXATIVE TABLETS—10c.
Standard Drug Co.,
Brevoort Hotel, 129 W. Madison-st.

North Side.

ARMOUR'S TALCUM—15c, special 6c; Zam-Zam laxative tablets, 10c. Nyall's Drug Store, Bodd's cut rate, Halsted and Clark.

DANDINE—The best antiseptic, antiphlogistic, anti-fermentative, phophylactic, deodorant, disinfectant known for external and internal use; 25c, 50c, and $1.
Von Danden, N. Clark-st. and Devon-av.

EDGEWATER 5792—Drug store telephone service. Java rice, 50c; today 25c.
Buena Pharmacy,
1002 Montrose, cor. Sheridan-rd.

COLD CURE—Barnard's cold breakers, 25c value, today only 10c. Coin holder free with each 25c purchase.
E. B. Barnard,
Ravenswood and Wilson.

SPECIAL—Aspirin Tablets, 5 gr., 25 for 25c; 100 for 75c.
Genuine Italian Olive Oil, special, $1 per quart tin.
Freeman Pharmacy, Busy Drug Store,
3420 Sheffield-av. Lake View 706.

SODIUM PHOSPHATE, effervescent, 50c size, 25c.
P. V. Bochelle, Quality Druggist,
Clark and Wilson

WRITING PAPER—Today 19c, value 35c; fountain syringe today $1.39; very special; value $2. Quality and service my motto. Lehman's Pharmacy, corner Wilson and Kenmore-av.

Northwest Side.

BEEF, IRON, AND WINE—Quale's Peptonized; a powerful tonic and stimulant; builds up the system, enriches the blood; 50c. Quale's, 1440 Milwaukee-av.

TOOTH BRUSHES, 20% reduction. Fountain syringes, 20% reduction. Complexion Powder, 20% reduction. Talcum Powder, 20% reduction. Special bargains will be offered to every one calling for Zam Zam Laxative Tablets, special price 10c, at the following stores: Haeseler's, 1969 Madison-st.
Dobbs' Cut Rate Pharmacy, Halsted and Clark.
Bauer's Pharmacy [open all night], 805 W. Madison-st.
Fitzner's Pharmacy, Madison and Throop.
Smucker's Pharmacy, Madison and Oakley.
Whiteford Chemical Co., 1401 W. Madison-st.
Zam Zam Company, 440 S. Dearborn-st.

DRUGS AND TOILET GOODS.

Northwest Side.

COMPLEXION CREAM—Dr. Bonker's, 50c per jar; one ounce of lilac perfume with each jar.
Kelowski Pharmacy,
1052 Milwaukee-av., cor. Noble-st.

CUTICLAY TOOTH POWDER—25c size 9c. Call us up and we will deliver anything to any part of the city. Austin Cut Rate Drug Store, 5540 Chicago-av. Tel. Austin 644. Oak Park 815.

25C CAN Mennen's Talcum Powder, in all odors, special 9c. Kirk's American Family Soap, 6 bars for 19c.
Ahlswede & Co., 2500 North-av.

South Side.

HAIR REMEDY—Feldkamp's Dandruff Cure. Prevents baldness by removing dandruff from hair. Price 50c.
Feldkamp Drug Co., 3260 Cottage Grove-av.

LUSTRITE—Hand velvet, 25c size, special 10c.
Bruehn & Freeman,
22d and State-sts.

PERFUMES—Bulk; violet and others; regular 50c and 75c an ounce, four days only 25c. Drexel Pharmacy, 901 E. 55th-st. Midway 1411.

West Side.

ANTIPHLOGISTINE, 75c—Today 56c.
Antiphlogistine, 50c; today 33c.
Zam-Zam Laxative Tablets, 10c.
Haeseler's Pharmacy,
1969 Madison-st.

CAMPHO, price 25c, for sprains, piles, catarrh, chilblains, burns, cold on chest or in head, rheumatism, croup, wounds, inflammation, or pain anywhere. Your money back, at your druggists, or H. Giddings, 2724 Lake-st.

FITZNER'S COUGH SYRUP, at 25c and 50c per bottle, is a bargain all the time. Fitzner, Druggist, Madison and Throop-sts.

FOUNTAIN SYRINGES—$1.29, today 69c.
Zam-Zam Laxative tablets, 10c.
Flynn the Druggist,
Kedzie-av., cor. 15th-st.

HORLICK'S MALTED MILK, 50c—Today 36c.
Swisco Hair Restorer, 50c, today 33c.
Zam-Zam Laxative Tablets, today 10c.
Fitzner's the Druggist,
Madison, cor. Throop.

PLUTO WATER—27c; Graves' tooth powder, 15c.
Smucker's, Cut Rate Druggist,
Madison and Oakley.

PURE DRUGS AND CHEMICALS—Used in all prescriptions and the most complete stock of drugs on the West Side.
Frederick Klein, 2958 W. Madison-st.

TIZ—Special today 16c.
Sal Hepatica, special today, 16c.
Zam-Zam Laxative Tablets, 10c.
Whiteford Chemical Co.,
1401 W. Madison-st.

TOOTH BRUSHES, 25c-35c—Special 9c.
Fountain Syringes, $1.00; special, 49c.
Zam-Zam, special, 10c.
Bauer's Cut Rate Pharmacy,
Open all night,
805 W. Madison-st.

TOOTH POWDER—Special sale: Cuticlay tooth powder, 13c, 2 for 25c. Merz Drug Co., 12th and Ogden-av.

ZAM-ZAM LAXATIVE TABLETS, 10.
Smucker, the Cut Rate Druggist,
Madison and Oakley.

ELECTRICAL GOODS.

MANTLES—Lindsay tungsten, 20c each. We wire houses complete on small monthly payments. Also carry a full line of electric fixtures. J. W. Whitehead, 4646 Cottage Grove-av. Telephone Oakland 718.

EMBROIDERY, LACES, VEILINGS.

EYELET EMBROIDERY—Shirtwaist patterns on very fine lawn, $1.16; worth $2.25.
W. J. Dick, 5th floor, 175 N. State-st.

HAND EMBROIDERED SHIRT WAIST PATTERNS—One Pure Irish linen, $4.50 value at $2.50. Also linen summer dress patterns, $12.50 value at $9.50. Egyptian Art Shop, 309 E. 55th-st.

WAIST PATTERNS—Hand emb., several designs, $4.00 kind at $1.90. Irish laces at 33 1-3 per cent discount. Chicago Art Shop, 55 E. Monroe-st., near Wabash.

FLOWERS.

ANTIRRHINUM—[Snap dragon], $1.50 per doz.; pink and yellow; immediate deliveries; always fresh.
Welland's flowers,
Venetian Bldg., 15 E. Washington-st.
Phone Randolph 4858.

BASKETS—Louis XVI. style, one-fourth off. To appreciate these you must see them. All size lined. For cut flowers or plants.
A. Lange, Florist.
25 E. Washington-st.

CARNATIONS—2 doz. extra select long stemmed carnations, choice varieties, neatly arranged in box with greens, $1. Telephone North 2426. Geo. Wittbold Co., 1300-11 N. Clark-st. Prompt delivories.

EASTER LILIES—[30,000], cut, per doz., $2.00. In the plant, per bud, 25c.
Welland's
Venetian Bldg., 15 E. Washington-st.
Phone Randolph 4858.

EASTER FLOWERS—Fresh from greenhouse. Meredith's Flowers, 1152 Masonic Temple. Phone L. W. Carlton—Central 4628.

FERNS—Boston; strong, healthy, bushy; special at $1 each.
Write or phone for our illustrated Easter catalogue.
H. N. Bruns,
3040 W. Madison-st. Kedzie 1196.

FERNS—Fine big Boston, for 50 cents; direct from greenhouse; bargain; telephone quick.
Meredith's Flowers,
1152 Masonic Temple,
Telephone L. W. Carleton, Central 4628.

FERNS—Beautiful, large size Boston ferns, fancy variety, 50c each. Charles Schneider, 32 W. Washington, bank floor, bet. State and Dearborn. Randolph 3348. Automatic 41-380.

GARDENIAS—Half doz. in corsage $1.25.
Welland's,
15 E. Washington-st. Phone Randolph 4858.

MAGNOLIA WREATHS—$3.00; value, $5.00. Telephone orders solicited and quality and service guaranteed.
Moore, Florist,
4627 Evanston-av.

MUIR—3330 Michigan-av.
4047 Grand-blvd. Telephone Oakland 319. Douglas 319. Special artistic floral arrangements for funeral; sprays from $3 up.

ROSES—25 choice asst., 82.
Welland's,
15 Washington-st., opp. Fields.
Phone Randolph 4858.

ROSES—Baby Rambler roses, 15c per pot.
Cauger & Gormley, 181 N. State-st.
Central 5196.

SWEET PEAS—On long stems, white, pink, and lavender shades; in bunches of 2 doz. sprays, 25c per bunch. Phone West 822.
Schiller, the Florist, 2221 W. Madison-st.

SWEET peas, 61 in tin lined basket artistically arranged, all colors, with ribbon to match. Stollery Bros., 1046 Wilson, Edgewater 1352.

VIOLETS, double and single, sweet home grown and strictly fresh, 81 per 100.
Cauger & Gormley,
181 N. State-st. Central 5196.

FURS.

HUDSON SEAL COATS—$225, worth $300. Made to order for fall delivery, Storage free.
Mayer Miller,
30 S. State-st., Room 30. Randolph 1708.

FURNITURE AND FIXTURES.

BEDS—Most complete line of brass and enamel beds, all sizes, new designs, at bargain prices.
Albertson, Sherwood & Co., 1031-1053 W. Madison.

BEST SANITARY SPRING—$5 value; today $2.45.
Herold Fors & Co.,
6147 S. Halsted. Phone Wentworth 666.

BRASS BEDS—2 inch continuous post; sold everywhere for $18; today $12.
Eggers Furniture Co.,
6402-6408 So. Halsted-st.

CHAIRS—Big bargain; full box seat and genuine leather; regular $8 values now $2.15.
Paul Kvorka, 1551-53 Chicago-av.

DINING TABLE—$16 value; today $9.75; 6 foot extension, 45 inch top, hand rubbed and highly polished quarter sawed oak of the very latest design.
Weber Furniture Co.,
2550-52 Milwaukee-av.

DINING CHAIRS—$2.30, were $3.75. Genuine leather seats solid oak, full box seats, quarter sawed oak. Columbia Furniture Co., 1312 W. 22d.

DRESSER—$24.50 solid ¼ sawed oak dresser $14.75 for today only; only 16 of these. It will pay you to call today only.
Union Liberty Furniture Co.,
Two stores: 4705-09 S. Ashland-av.
1227-33 Milwaukee-av.

DRESSERS—Genuine quarter sawed oak or mahogany dresser, full serpentine front, polished finished, for $18.75. Niederman Furniture Co., 1417-1419 Milwaukee, 930-934 Milwaukee-av. 2 stores.

FURNITURE AND PIANO SLIP COVERS—Made to order; guaranteed fit, $1.95 each and up. Home Upholstery and Mfg. Co., 312-14 W. Madison-st. Tel. Franklin 3210.

GO-CART—New spring model one motion Go-Cart. In assorted colors. Special price, $6.95. Standard Furniture Distributing Co., 1061 W. Madison.

IRON BEDS—Special this week, at 50c on the dollar. Large brass trimmed beds at $5.75 to $6.00. Tausig Furniture Co., 585 W. North-av., 3863 Lincoln-av.

LETTER FILE—$18 buys the world's best four drawer vertical letter file. Ask for No. 4 T. L. at the "Marjax Store."
Marshall-Jackson Company,
24-26 S. Clark-st.

LLOYD GO-CART—$4.95; worth $9.50.
Vernis Martin bed, $3.95; worth $8.50.
Wolf's Furniture House, 2639-43 Lincoln-av.

MATTRESSES—Special felt mattress, full weight, only $5.95.
Gainer & Koehler,
1209 Milwaukee-av.

MATTRESSES—Made to order and renovated; mattresses made good as new. Tel. Humboldt 2157. National Bedding Co., 1623 Milwaukee-av.

OAK CHIFFONIER—¼ sawed, highly polished; value $9.50; this sale, $6.35.
Stringer Moss Supply Co.,
5850 S. Halsted-st.

TURKISH ROCKER—$8.95. Fine Turkish Rocker, made in fabricord leather over steel frame. Big and comfortable. Worth $15; tomorrow $8.95.
Spiegel's House Furnishing Co., 125 S. Wabash-av.

TURKISH ROCKER, $9.40, worth $15, upholstered with Imperial leather, spring seat, low arms. General Furniture Co., Halsted and 62d-sts.; easy payments.

GLOVES AND HOSIERY.

LADIES' SILK HOSIERY, regular 50c value for 25c; sizes 8 to 10. H. Rosenbaum, 1862-4 Blue Island-av.

GROCERIES AND MEATS.

Central.

COFFEE—45c quality, 2 lbs., 65c; 4 lbs., $1.25; 12 lbs or more, 30c lb. "Try this mountain coffee. Batavia-Japan Co., twelfth floor, Masonic Temple.

HAMS—Warranted best 13½c lb.
Herring's Markets,
174 No. State-st. 318 W. Division.

MEATS—Sirloin Rolled Roast.....12½c
Pure Chops, fresh cut.....14½c
Veal Chops, milk fed veal.....12½c
Lamb Chops, fall lamb.....12½c
Olives, 40c qt. jars; green olives.....20c
Mince Meat, 10c package.....10c
Chow Chow, 40c jar.....15c
Ivory Soap, 5 bars.....20c
Cedar Brook Bourbon, bot. in bond, per bot.....75c
Imp. Rhine Wine, 8 years old, bottled in Germany, bot.....45c
Bond & Tillard, full quarts, bot. in bond.....80c
Adolph Mantel Co.,
184 N. State-st. Rand. 4277.

MEATS—
Sirloin steak, No. 1, 15c lb.
Boneless sirloin roast of beef, 12½c.
Rib roast beef, 12½c-14c-16c.
Lamb chops, 15c lb.
Home made Old Abe sausage meats, 15c.
Froehling & Heppe, 216 N. State-st.
Randolph 1918-1353. Automatic 41053.

North Side.

BRING your account to Schulthein's, 4554 W. Ravenswood-park; can get the best for the least money. Phone Edgewater 8198.
Schulthein's Market and Grocery,
4554 W. Ravenswood-pk.

CUT BEEF—3 lb. can, 10c; bona fide sale of our 60c teas, 40c lb. Black pepper, ground, 10c lb. Theo. Freeman, 3159 N. Clark. Graceland 7177.

LEMONS—Large, per doz., 19c. Rice, best Japan, 2 lbs., 13c. Salt pork, 11½c lb. C. A. Johnson & Co., 5333 N. Clark-st. Ravenswood 2978.

NAVEL CORN BEEF—7c lb. 5 lb. pail leaf lard, 65c. Franco-American tomato soup, per doz., 87c. Meltzer Bros., 5534 Evanston-av. Edgewater 6126.

SOAP—American Family; regular $3.10, today $2.75 per 66 bar box.
C. W. Schaub & Co.,
Phone Edgewater 1320. 4605 Evanston-av.

SWEET NAVEL ORANGES—19c doz. Corydon's Lake View General Market, 3122-24 N. Clark-st. Phone Lake View 6486. Graceland 3069.

Northwest Side.

FLOUR—25 LB. Bar Flour, 75c; 5 lbs. Sugar, 28c. Slovak Co-Op. Union, 1856 Chicago-av. Monroe 3560.

South Side.

ARMOUR STAR HAMS—12½c.
Pork roast, 10c. Veal, 10c.
Stockyards Markets,
3714 Cottage Grove-av. Phone Douglas 2190.
6203 S. Halsted-st. Phone Wentworth 1128.
3514 S. State-st. Phone Douglas 1625.

BAKER'S COCOA—½ lb. can, 16c. Marigold Butterine, 20c. Red Cross Spaghetti, 2 for 15c. Shoreen, 3519 Cottage Grove. Douglas 1076.

TEA—Salada, per lb. pkg., 49c.
Lard, Majestic Pure Leaf, 3 lb. tin, 45c.
Chase & Sanborn's coffee, lb. pkg., 29c.
Bacon, No. 1 side; per lb., 22c.
Sweet navel oranges, dozen, 15c.
Best tip asparagus tips, can, 14c.
David B. Watson, 183 E. 47th-st. Oakland 1512.

West Side.

MUTTON CHOPS—From rib or loin, 10c lb.
Veal Chops, rib and shoulder, 10c. lb.
S. Westerfeld, 826 Milwaukee-av., cor. Elston.

PEAS—Early June peas, 10c per can. Sugar corn, rich and creamy, 3 cans 25c. Hams, Westerfeld's Daisy, 12½c per pound. Westerfeld, 1409 W. Madison-st.

3 LB. PAILS SNOWDRIFT.....38c
Santa Clara Prunes.....12½c
Granulated Sugar.....6c
W. T. Sigalow, Lake-st. and Kedzie-av.
Phone Kedzie 641.

HARDWARE, CUTLERY, STOVES.

A BARGAIN at the right time—not when season is over. 50 ft. guaranteed Garden Hose [5 ply], with couplings complete, $3.95; value $5.00.
Metropolitan Hdw. Co., 168 N. 5th-av.

BALL BEARING ROLLER SKATES—$1.69. Duplicate cylinder keys, 20c each. Finest aluminum coffee pots for today $1.24. Larsen & Co., 830 E. 61st.

BUILDERS' HARDWARE—Special prices all this week in builders' hardware. J. H. Clark, 139 W. Lake-st. Main 808.

CARVERS—Ground and polished like new for 15c.
Kraut & Dohnal, World's Best Grinders,
36 South Clark-st.

COMBINATION RANGE—Coal and gas; largest assortment in Chicago; prices range from $28 upward.
A. V. Smith & Bro., 782 North-av.

FIRE SALE—
Cut rate tools and kitchen utensils.
Half price. Special sale of carvers. Value $2.50, for $1.50.
Theodor Krueger Hdw. Co.,
West Side Store, 729 Milwaukee-av., near Carpenter-st. Phone Monroe 313.
North Side Store, 4343 Evanston-av., near Wilson-av. Phone Edgewater 1240.
Phone orders promptly attended to.

FRENCH KITCHEN KNIVES, 35c value, 15c; 1½ quart aluminum sauce pan, 35c value, 25c; 1½ quart Stransky sauce pan, 35c value, 18c.
F. Ruhling,
1313 N. Clark-st.

GAS PLATE—2 burners, value $1.50, Tuesday only $1; big bargain.
Flory & Albert,
4803 Lincoln-av.

PADLOCKS—Extra strong padlocks, galvanized steel case, solid brass works; regular 25c; today 19c.
Peppler Hardware Co.,
Lincoln-av. and Diversey-blvd.

RAZORS—Safety razors, Durham Duplex demonstrators, this week 35c. Thomas Hardware and Cutlery Co., 42 S. Clark-st.

SAFETY RAZOR BLADES SHARPENED—30c per dozen. Improved process. Satisfaction guaranteed. All kinds made better than new. Stebbins Hardware Co., 15 W. Van Buren-st.

SPRING time are days of growth and bloosom. I want you to grow and blossom into a Hoffman customer. Look at a few of our inducements: Ventilating burglar bolt, old copper finish, 10c each; steel butts, 600 pair, 4x4 and 3½x3½, odd lot, 5c a pr.; complete steel lot knob and escutcheon, old copper finish, 25c set; steel butts, 3½x3½, old copper finish, 10c pr.; screen wire, 14c per sq. ft., at the Old Reliable
Andrew Hoffman,
Phone Oakland 1217-1218. 5032-34-36 S. Statest.

SCROLL SAW PATTERNS—This advertisement and 50c will entitle bearer to 50c worth of patterns and 1 book of 20 designs, worth 50c, free. This week only.
George A. Engelhardt 1060 Milwaukee-av.

THE LAST DAY—March 30, to secure hardware trim for your new buildings at manufacturers' prices, quoted by us in last week's issue of today's bargains. Phone Wentworth 513.
Frank F. Porter Co., 214 W. 63d-st.

WRINGER—$1.50; No. 110, 10 inch rubber rolls; regular value, $2. Menzel Hardware Co., 2000 W. North-av. Humboldt 424.

HATS AND CAPS.

HATS—Derbys; Ames Penguin at $2, equal to many $3 hats; don't miss it; guaranteed. Ames Hat Co., 35 W. Madison.

KELLEY'S hat and entire stock men's furnishings and fixtures, 328 State-st., slaughtered before moving May 1 to Kelley's Corner, Clark & Jackson.

MEN'S SAMPLE HATS—$3, $4, $5, $6 values at retail for $1.85; every new shape and color. M. Marcus, 2d floor, Masonic Temple.

"THE PALACE" at $2 sets the season's pace for style and quality; all colors, all materials. See windows.
Palace Hat Shop,
74 W. Madison-st.

HOUSEFURNISHINGS.

BIG 4 Vacuum Cleaner [electric], $25. We guarantee to do the work of any machine at any price. Be sure and see before you buy.
Open evenings. Express paid anywhere.
Big 4 Light Co., 3551 Cottage Grove-av.

DINING CHAIRS—$2.25, worth $4.00; slip genuine leather seat; quartered oak.
Wholesale Furniture Company, 606 S. Wabash.

DUNTLEY VACUUM CLEANERS—5, brand new, $123 machines, $90 while they last.
B. E. Harris, 12th fl. Sugar Bldg. Harrison 3857.

ROASTER—Triple-Trick Roaster, Toaster, and Warmer, $3 this week; most economic kitchen utensil on market; no oven needed; usable on all stoves; every woman needs one. Room 417, 180 N. Dearborn-st.

SHADES—A fine oil opaque window shade, 7 feet long, 22c. All kinds window shades cleaned, no matter how badly soiled. Mail orders solicited. American Shade Factory, 210 E. 47th-st., near Indiana-av. Phone 3208 Oakland.

WASH TUB—The largest size, galvanized, regular price 75c, sold at 48c.
Edward Repsold & Co.,
2810 and 3072 Milwaukee-av.

WATER MOTOR WASHING MACHINES, $12; regular $18 value. We repair water motors of any make; charges reasonable. Phone Harrison 7160.
Jess G. Bates, 537 So. Dearborn-st.

WINDOW VENTILATOR—Burglar proof; write for literature. Berry Hygienic Ventilator Co., Harris Trust Bldg.

JEWELRY AND SILVERWARE.

ALARM CLOCK OR WATCH—$1.00 value, special, 65c. Guaranteed one year. Edgar H. Plower, 160 N. Clark-st. Hotel Sherman.

DIAMONDS—Rings and lockets, special today, $5; ¼ carat genuine diamonds, solid gold mounting; values $10 to $12. These are a large lot bought from the manufacturer away below cost. Our guarantee, your money back if not satisfactory. Mail orders filled.
The Alexander Company,
Established 1857.
Diamond Merchants, 30 E. Adams-st.

ELGIN WATCH—7 jewels, silverine case, 16 size; special price, $5.50.
J. A. Schoentrsler, 31 N. State-st., Room 605.

GOLD FILLED ELGIN WATCHES, men's and boys' sizes; warranted 20 years; $7.50.
A. E. ERDAHL,
3263 N. Clark-st.

NECK CHAIN FREE—With every locket or lavaliere at $2.50 or over, for 3 days. Turner Brothers, 2106 W. Madison-st.

RING—Diamond, guaranteed ¼ ct., full $35.00 value, this week $25.00, with 14 k. mounting; 50c a week.
Olsen & Ebann, Room 414,
209 S. State-st. Phone Harrison 1007.

STERLING SILVER SOUVENIR SPOONS; any spoon up to $1 at 75c; engraving free. A. E. Johnson [the man on the watch], 5355 N. Clark-st.

WATCH CHAINS—Special sale on gents' gold filled watch chains guaranteed 20 years, $4 and $5 values, special today, $1.
Sandack Loan & Jewelry Co., 6217 S. Halsted-st.

WATCH—Elgin, $6.50 with nickel case; with 20 year guaranteed gold filled case, $8.95. W. Johanson & Co., 3963 Belmont-av., cor. Sheffield.

LADIES' TAILOR MADE SUITS.

ARENDT TAILORED SUITS—We are offering some splendid models in cloth and linen at greatly reduced prices, which with little time for fitting will be perfect. Nothing goes out of this establishment without the Arendt standard.
F. Arendt,
402 Heyworth Bldg.

BARGAINS in Ladies' tailor made suits, $40 and up. Workmanship guaranteed.
Klein & Sonin, 2468 Clark-st.

SUITS—Don't buy ready made when you can have them made to order for $25 up, skirts for $8 up. Satisfaction guaranteed or money refunded. We also make from your own material at small cost. M. Meeller, office 1333 Masonic Temple.

SUITS—$40 value, this week only $25. Made to your measure. Wonderful bargains.
Ferguson's,
1236-1238 Milwaukee-av.

SUITS—$50 value for $35, made up in high grade English cloth; fit and workmanship guaranteed.
M. N. Solov, 608 Masonic Temple.

SUITS—$35 this week for our $50 new tailored suits. Fit and workmanship guaranteed. D. J. Hauptman, 37 S. Wabash, 10th fl. Central 6029.

WAISTS—Special made fancy waists in any style, bring your material, at $7.50. These famous hand made tailor suits, complete, $35; regular $50 suit.
L. Weil,
4260 Drexel-blvd. Oak. 1358.

MEN'S AND BOYS' CLOTHING.

KING'S EARLY BIRDS—For Spring and Summer wear.
The fashions of today.
Royal Blue, Indian Brown, Oxfords, Purples, Tans, and Millers Greys, at $15, $18, $20, and $25. Some are silk lined. We are manufacturers and save you the retailer's profit.
King's Clothing Parlors. Established 1867.
131 W. Madison-st.
Near La Salle.

MEN'S SUITS, $22 and $25 values, $15; boys' suits, $7 and $8 values, $5. A large stock, embracing all the new models and colorings for spring and summer. We offer a charge account extending over a period of 3 months.
E. Showers & Co.,
Established 1880. 32 S. Wabash-av., 2d floor.

MEN'S $15 RAIN COATS, $10. Your choice of any of our $15 Rain Coats for $10; materials, gabardines, cured rubber cloths, plain and Raglan styles. Bring this ad with you.
Welf Marden Company,
806 S. State-st.

OVERCOATS—Finest silk lined spring overcoats all sizes, regular $30 and $25 values, Monday and Tuesday, $17.50.
Fred Griesheimer,
39 W. Monroe-st., between Dearborn and State.

SAMPLE MODEL SUITS for spring and summer at $15. These garments are made to sell at $25, $30, and $35.
Ogilvie & Heeneage,
20 W. Jackson-blvd.

SPECIAL—This week, Boys' 2 piece bloomer suits, regular $6.50 value, for $4.95.
Atlas Clothing Co

TERMS OF SUBSCRIPTION OF THE TRIBUNE.

BY MAIL IN ADVANCE.

Postage paid in the United States (outside of Chicago city limits) and in Mexico:

Daily, without Sunday, one year	$4.00
Daily, without Sunday, six months	2.00
Daily, without Sunday, three months	1.25
Daily, without Sunday, two months	1.00
Daily, without Sunday, one month	.50
Daily, with Sunday, one year	6.50
Daily, with Sunday, six months	3.25
Daily, with Sunday, three months	2.00
Daily, with Sunday, one month	.75
Sunday issue, one year	2.50
Sunday issue, one month	.25

Give postoffice address in full, including county and state.

Remit by express money order, draft, or in registered letter at our risk to The Tribune company, publisher.

BY CARRIER IN CITY DISTRICT.

Daily (six days), per month	.30
Daily and Sunday, per month	.55
Sunday, only, per month	.25

NEW YORK—FLATIRON BUILDING.
WASHINGTON—40 WYATT BUILDING.
CHICAGO—TRIBUNE BUILDING.

Persons wishing to take "The Tribune" by carrier may order it by postal card or telephone—Central 100. When delivery is irregular make complaint.

DOMESTIC POSTAGE—Twelve or 14 pages, 1 cent; 16 to 24 pages, 2 cents; 28 to 40 pages, 3 cents; 44 to 56 pages, 4 cents; 58 to 70 pages, 5 cents; 72 to 90 pages, 6 cents; 92 to 100 pages, 7 cents.

FOREIGN POSTAGE—Twelve or 14 pages, 2 cents; 16 pages, 3 cents; 24 pages, 4 cents; 32 pages, 5 cents; 40 pages, 6 cents; 44 to 48 pages, 7 cents; 45 to 56 pages, 8 cents; 60 to 68 pages, 9 cents; 70 to 78 pages, 10 cents; 80 to 86 pages, 11 cents; 88 to 92 pages, 12 cents; 94 to 100 pages, 13 cents.

NOTE—Postage rates quoted above apply only to complete papers. When parts are sent the rate is 2 cents for each 4 ounces.

NOTE—The laws of the postal department are strict, and newspapers insufficiently prepaid cannot be forwarded.

INDEX TO CLASSIFIED ADVERTISEMENTS.

AUCTION SALES	Col. 6, page 13
AUTOMOBILES	Col. 4, page 21
AUTO SUPPLIES, ACCESSORIES	Col. 3, page 21
AUTOMOBILES WANTED	Col. 5, page 21
AUTO LIVERIES	Col. 6, page 21
BARGAINS	Col. 1, page 15
BUSINESS PERSONALS	Col. 7, page 17
BUSINESS CARDS	Col. 7, page 19
BUSINESS CHANCES	Col. 6, page 21
BUILDING MATERIAL	Col. 1, page 21
BLDGS. FOR SALE & WANTED	Col. 7, page 20
BOOKS AND MAGAZINES	Col. 6, page 19
BOATS, YACHTS, ETC.	Col. 1, page 21
BICYCLES AND MOTORCYCLES	Col. 2, page 21
BILLIARDS AND BOWLING	Col. 2, page 14
BOARDING AND LODGING	Col. 3, page 14
BOARD WANTED	Col. 4, page 14
BARTER AND EXCHANGE	Col. 1, page 21
CASTOFF CLOTHING	Col. 7, page 17
CAMERAS, KODAKS, ETC.	Col. 1, page 21
CLOTHING, FURS, ETC.	Col. 7, page 17
CLEANERS, DYERS, ETC.	Col. 7, page 17
CONTRACTS TO LET & WANTED	Col. 6, page 13
DRESSMAKING AND MILLINERY	Col. 2, page 14
DANCING SCHOOLS	Col. 7, page 21
DOGS, BIRDS, AND POULTRY	Col. 7, page 17
FINANCIAL	Col. 7, page 20
FOR SALE	Col. 6, page 13
FLATS LISTED	Col. 3, page 19
GARAGES	Col. 5, page 21
HELP WANTED—MALE	Col. 1, page 17
HELP WANTED—FEMALE	Col. 5, page 17
HOUSEHOLD GOODS	Col. 6, page 21
HORSES AND CARRIAGES	Col. 6, page 21
HOTELS	Co.. 4, page 18
INSTRUCTION	Col. 7, page 21
JEWELRY, WATCHES, ETC.	Col. 1, page 21
LEASEHOLDS	Col. 7, page 21
LIVE INS. LOANS & INVESTM'TS	Col. 6, page 21
LAWYERS	Col. 6, page 21
LOST AND FOUND	Col. 7, page 17
LEGAL NOTICES & PROPOSALS	Col. 6, page 21
MACHINERY AND TOOLS	Col. 6, page 21
MOTORCYCLES AND BICYCLES	Col. 2, page 21
MONUMENTS	Col. 2, page 14
MUSICAL INSTRUMENTS	Col. 7, page 21
MUSICAL AND DRAMATIC	Col. 6, page 21
MINES AND MINING	Col. 6, page 21
MISCELLANEOUS	Col. 6, page 21
MORTGAGES FOR SALE	Col. 7, page 20
OPTICIANS	Col. 6, page 21
PARTNERS WANTED	Col. 6, page 21
PERSONAL	Col. 7, page 17
PATENTS, PATENT ATTORNEYS	Col. 6, page 21
PRINTING, ENGRAVING, BINDING	Col. 1, page 21
PERSONAL PROPERTY LOANS	Col. 7, page 20
ROOMMATES	Col. 4, page 13
REAL ESTATE—CENTRAL	Col. 1, page 19
REAL ESTATE—SOUTH SIDE	Col. 7, page 19
" " —WEST SIDE	Col. 1, page 20
REAL ESTATE—NORTH SIDE	Col. 2, page 20
REAL ESTATE—NORTHWEST	Col. 2, page 20
REAL ESTATE—MFG. PROPERTY	Col. 3, page 20
REAL ESTATE—SUB'N SOUTH	Col. 3, page 20
REAL ESTATE—SUB'N WEST	Col. 3, page 20
REAL ESTATE—SUB'N NORTH	Col. 3, page 20
REAL ESTATE—OAK PK., AUSTIN	Col. 4, page 20
REAL ESTATE—CALUMET	Col. 4, page 20
REAL ESTATE—SUM. RESORTS	Col. 4, page 20
REAL ESTATE—FARM LANDS	Col. 4, page 20
REAL ESTATE—VAULT LANDS	Col. 5, page 20
REAL ESTATE—COUNTRY	Col. 5, page 20
REAL ESTATE—MISCELLANEOUS	Col. 5, page 20
REAL ESTATE WANTED	Col. 5, page 20
REAL ESTATE TO EXCHANGE	Col. 6, page 20
REAL ESTATE LOANS	Col. 6, page 20
SITUATIONS WANTED—MALE	Col. 1, page 14
SITUATIONS WANTED—FEMALE	Col. 5, page 14
" " —MALE	Col. 1, page 21
SAFES	Col. 1, page 21
SIGNS AND OFFICE FIXTURES	Col. 1, page 21
SEWING MACHINES	Col. 7, page 21
STORAGE, CART'G, FORWARD'G	Col. 6, page 19
STEAMSHIP LINES	Col. 7, page 19
STOCKS AND BONDS	Col. 7, page 20
STOVES	Col. 5, page 21
TO RENT—ROOMS	Col. 3, page 18
TO RENT—HOUSEKPG. ROOMS	Col. 3, page 18
TO RENT—HOUSES	Col. 4, page 18
TO RENT—FURNISHED HOUSES	Col. 5, page 18
TO RENT—FLATS	Col. 5, page 18
" " —FURNISHED FLATS	Col. 5, page 19
TO RENT—STORES	Col. 2, page 19
TO RENT—OFFICES & STUDIOS	Col. 2, page 19
TO RENT—MANFG. PROPERTY	Col. 3, page 19
TO RENT—FLOORS AND LOFTS	Col. 3, page 19
TO RENT—BUILDINGS	Col. 4, page 19
TO RENT—HALLS	Col. 4, page 19
TO RENT—HOTELS	Col. 4, page 19
TO RENT—BARNS & GARAGES	Col. 5, page 19
TO RENT—EASEMENTS	Col. 5, page 19
TO RENT—FARMS	Col. 5, page 19
TO RENT—MISCELLANEOUS	Col. 6, page 19
TRADE SCHOOLS	Col. 6, page 17
" "	Col. 7, page 21
TALKING MACHINES	Col. 7, page 21
TRUSSES, ETC.	Col. 7, page 17
TYPEWRITERS AND SUPPLIES	Col. 7, page 21
UNDERTAKERS	Col. 2, page 14
VACUUM CLEANERS & CLEANING	Col. 6, page 19
WANTED—ROOMS	Col. 3, page 18
WANTED—HOUSES	Col. 4, page 18
WANTED—FLATS	Col. 5, page 18
WANTED—STORES, OFFICES	Col. 3, page 19
WANTED—TO RENT—MFG. PTY.	Col. 3, page 19
WANTED—TO RENT—FARMS	Col. 5, page 19
WANTED—MISCELLANEOUS	Col. 6, page 19

DEATHS.

CHANDLER—Winfield P. Chandler, March 25, husband of Kate Chandler, at his residence, 624 S. 44th-ct. Member of Goodfellowship camp, Modern Woodmen; local 7, Woodworkers' union. Funeral notice later.

CHISHOLM—Flora M. Chisholm, 54 years, widow of the late Wellington Chisholm, and mother of Valeria T. and Mrs. May C. Francis, at Eagle Rock, Cal., Saturday, March 23. Funeral from Botschilt chapel. Notice in Friday morning paper.

DENIKER—Anna M. Deniker, March 23, 1912. Funeral at Oakwoods chapel, 2 p.m., Tuesday.

FRAWLEY—Margaret Frawley, March 24, 1912, at her residence, 2924 Racine-av. Funeral notice later.

GEISSMAN—Babette Geissman, aged 54 years, widow of Albert Geissman, beloved mother of Edna and Gertrude, March 24. Funeral Tuesday, March 26, 12 o'clock noon, from late residence, 119 E. 49th-st., to Mount Maariv cemetery. Please omit flowers.

GILLIAM—Mrs. Louisa M. Gilliam, widow of the Rev. J. C. Gilliam, Presbyterian minister, Wooster presbytery, at Hicksville, O., and mother of Valeria T. and Mrs. May C. Francis, at Eagle Rock, Cal., Saturday, March 23. Funeral from Botschilt chapel, Monday, March 25, 12 o'clock noon. Interment Rockford, Ill.

HARDIE—George Hardie, beloved husband of Jane B. Hardie and father of Nellie M., William T., and George F. Hardie, March 24. Services at the residence, 4946 Madison-av., Tuesday, March 26, at 2 o'clock. Interment private.

HART—Mary Hart, nee Dolan, March 24, 1912, at her residence, 3632 Emerald-av., wife of the late Thomas Hart, fond mother of the Rev. Patrick M. Hart of St. Andrew's church, Mrs. M. J. Long, John, Thomas, Bernard, Anna, Kathryn, and Joseph Hart, sister of Mrs. Anna Newby and Mrs. Kathryn Curry. Funeral Wednesday, March 27, 9 a.m. from late residence to church, where solemn requiem high mass will be celebrated, thence by carriages to Mount Olivet; member of St. Lucia court, W. C. O. F.; Married Ladies' Sodality.

HARTNEY—Charles M. Hartney, March 24, 1912, beloved husband of the late Sophia and father of Frank, Charles, George, Robert, and Mrs. Laura Mortimer. Funeral from his late residence, 1409 West Erie-st., Wednesday, at 1 p.m., to Rosehill cemetery. Member of Imperial council No. 8, Royal league, Toronto, Canada, papers please copy.

HEAD—Martha Head, Neely, March 24, 1912, age 75, after a lingering illness, at her residence, 5471 Jefferson-av., wife of the late William N. Head, mother of Mrs. A. G. McGregor of Cheyenne, Wyo., James M. of Spokane, Wash., Mrs. Sadie Head Heydenburg, Effie Head Loskamp, deceased, Nora E., Richard W., and Paul D. Head. Funeral private, Wednesday, at 2 p.m. Burial at Oakwoods.

HOUSER—Hannah D. Houser, March 25, aged 66 years. Funeral from Western Casket and Undertaking company's chapel, Michigan-blvd. and Randolph-st., Thursday, March 28, at 1 p.m., to Mount Maariv cemetery.

HOWARD—Ella H. Sherwood, widow of Henry M. Sherwood, mother of Mrs. Frank Bigelow Turnbull. Short services at chapel in Rosehill cemetery, Wednesday, at 1:45 p.m. Please do not send flowers. Special train leaves Fifty-second street depot at 1 p.m.; returning leaves Rosehill at 3:28 p.m.

HUNTER—Mary Louise Hunter, beloved daughter of Mrs. Mary Hunter, sister of Mrs. Ethel Hunter Hall, Mrs. Grace Hunter Hall, Mrs. Ruth Hunter Hall, and Mrs. Helen Hunter Hall, at her residence, 1918 Lincoln-av., Evanston, March 24, 1912. Funeral Wednesday, March 27, at 2:30 p.m. Interment private.

JOHNSON—Ellen Johnson, beloved wife of Andrew Johnson, mother of Mrs. Ida Johnson, Mrs. Anna Johnson, Mrs. Hilda Johnson, Mrs. Ellen Johnson, Mrs. Mary Johnson, Mrs. Clara Johnson, Mrs. Esther Johnson, Mrs. Lillian Johnson, Mrs. Alice Johnson, Mrs. Ruth Johnson, Mrs. Edith Johnson, Mrs. Florence Johnson, Mrs. Dorothy Johnson, Mrs. Evelyn Johnson, Mrs. Irene Johnson, Mrs. Gertrude Johnson, Mrs. Marie Johnson, Mrs. Helen Johnson, Mrs. Lucille Johnson, Mrs. Ruth Johnson, Mrs. Mildred

SITUATIONS WANTED—FEMALE.

Laundresses and Day Work.

SITUATION WANTED—LAUNDRESS; NO MAchinery; I give what steam laundries promise. Address, 252 Convincing reference. ELIZABETH BUFORD, 608 E. 43d-st. Telephones Oak. 1000; Auto 32-903. Call for and deliver.

SITUATION WANTED — LAUNDRESS; FINE hand work; 20 per cent off shirts, collars; 10 per cent off family washing, if left and called for. Mrs. SCHRUPP'S, 4005 Cottage Grove-av.

SITUATION WANTED—COL. LAUNDRESS; fine work; bundles taken home. 1947 W. Lake-st. Seeley 1758.

SITUATION WANTED—DAY WORK, WASHing, ironing, cleaning, by good steady laundress. Lakeland 539.

SITUATION WANTED—EXPERIENCED WASH lady; $1.50 a day. N. S. Address N 577, Tribune.

SITUATION WANTED—LAUNDRY WORK OR cleaning; first class colored woman. Phone Douglas 4820.

SITUATION WANTED—LAUNDRY TO TAKE home; open air drying; prices reasonable. MRS. ELLIS, 1124 N. Clark-st. Automatic 36453.

SITUATION WANTED—COLORED LAUNDRESS washing Tuesday, Wednesday, Thursday. Phone Douglas 5104.

SITUATION WANTED—LAUNDRESS WANTS washing and ironing by day. Mahoney, Drover 1000.

SITUATION WANTED — SWEDISH LAUNdress wishes Tues. Wed. and every other Fri. Seeley 1132 Townsend-st.

SITUATION WANTED — LAUNDRY, TAKE home; reasonable, or go out by day. Drexel 787.

SITUATION WANTED — COLORED WOMAN wishes day's work. Aldine 2113.

SITUATION WANTED—COL. LAUNDRESS, ½ days, Tues. Thurs., and Fridays. Doug. 5342.

SITUATION WANTED — BY DAY; GERMAN woman; North Side. 414 Menomihee-st., 2d fl., r.

SITUATION WANTED—LAUNDRESS, BY THE day, Tues., Sat.; white. Hyde Park 3500.

SITUATION WANTED—DAY'S WORK. PHONE Aldine 2817. Colored.

SITUATION WANTED—DAYS' WORK; EXperienced laundress; colored. Aldine 2294.

SITUATION WANTED — FIRST CLASS COLored laundress, by day or at home. Calumet 3606.

SITUATION WANTED — LAUNDRESS AND cleaning. Refs. Phone Douglas 4467.

SITUATION WANTED—LAUNDRESS; BY DAY; bundles bring home. Phone Aldine 2021.

SITUATION WANTED—DAY'S WORK; LAUNdry; 311 W. Chicago-av. Phone North 2429.

SITUATION WANTED—COLORED WOMAN, laundress work. Phone Aldine 1856, MRS. WILLIAMS.

SITUATION WANTED—COLORED. LAUNdress, day work. Phone Douglas 4805.

SITUATION WANTED—FIRST CLASS LAUNdress, last 5 days. Phone Douglas 2856.

SITUATION WANTED—DAY WORK, WHITE woman. Phone 368 Calumet.

Stenographers, Typists, Etc.

SITUATION WANTED — FOR COMPETENT stenographer whom we are compelled to let go for just because of reduction in office force necessitated by labor disturbances affecting our business. We can recommend her as high grade worker, accurate, speedy, and reliable in performance. Address N 461, Tribune.

Wanted—An Opportunity to

start at $15 class; possess necessary "push," initiative, adaptability, and experience. What pay? Address T K 366 Tribune.

SITUATION WANTED—ARE YOU LOOKING for a competent stenographer who has had 9 yrs.' experience in the advertising and publishing lines who is thoroughly experienced as secretary? Address, Address N 105, Tribune.

SITUATION WANTED—BY YOUNG LADY STEnographer, experienced in dictation and statistical work; a conscientious, willing, and painstaking worker; desires position with reliable firm; best references. Address N 444, Tribune.

SITUATION WANTED—AS STENOGRAPHER; a girl, college graduate; had some experience; wishes to take salary reasonable. Address A, Tribune, Northwest Branch.

SITUATION WANTED—FEMALE STENOGRAPher; beginner, grammar and business college education; N. S. home; ambitious and willing; moderate. Address K 369, Tribune.

SITUATION WANTED—BY STENOGRAPHER, young lady, 9 years' experience; rapid, neat, and reliable; brokerage or board of trade; A1 ref.; $20. Address L 530, Tribune.

SITUATION WANTED—FIRST CLASS STENOGrapher and D. E. bookkeeper, thoroughly dependable; all references; salary $20. Address N 222, Tribune

TO RENT—ROOMS—SOUTH.

BERKELEY-AV., 4441—TO RENT—NEWLY furnished warm rooms; private; running water; $2 up.

BOWEN-AV., 1004, E. ELLIS—TO RENT—NEWly furn., single or en suite; lav.; steam heat; Ken. exp.

CALUMET-AV., 4133, 3D—TO RENT—ELEGANT room in private family for 1 or 2 young men. Phone Drexel 1959.

CALUMET-AV., 4413, APT. 2—TO RENT—A DEsirable front room, all modern conveniences, electric light, etc.

CALUMET, 4749, 2D—TO RENT—NICELY FUR. outside rm., suitable for 2; kitchen priv., L exp.

CALUMET-AV., 4056, 2D APT.—TO RENT—Parlor and alcove; modern; piano and phone.

CALUMET, 4447—TO RENT—LARGE FRONT room; $3. Single room, $2; steam. Drex 4061.

CHAMPLAIN-AV., 6139, 3D — TO RENT—NEWly furn. front room, new apt. 2 in family, reasonable to gentleman.

DREXEL-BLVD., 4005, APT. 2—TO RENT—ATtractive fr. parlor; also very pleasant small rm.; $3; all conv.

DREXEL-BLVD. 4020—TO RENT—SUITE OF nicely furnished front rooms; run. water, steam; Kenwood ex., exc. locality; also single room.

DREXEL-BLVD., 4983 — TO RENT—BEAUTIful outside room, liav., best trans., unl. phone.

DREXEL-BLVD., 4001, 3D—TO RENT—MOD., large front room; $3.50; gentlemen.

ELLIS-AV., 4149—TO RENT—LARGE LIGHT room, beautifully furnished, refined, quiet surroundings; high class quarters; Kenwood L exp., I. C., and 43d cars.

ELLIS-AV., 3931—TO RENT—BEAUTIFUL FURnished front rooms, single or double; everything first class; Kenwood "L," I. C., and Cottage Grove transportation. Phone Oakland 3228.

ELLIS-AV., 4780—TO RENT—NEWLY FURN. front rooms; steam, gas, electricity, lavatory in each; both phones.

ELLIS-AV., 6228, 1ST—TO RENT—NEWLY FUR. parlor, bedroom; phone; electricity; steam.

ELLIS-AV., 5818, 3D — TO RENT — LARGE, light, well furn. room; mod.; private family.

ELLIS-AV. 4300, APT. C6—TO RENT—PLEASant sunny rm., run. water, very desirable; reas.

ELLIS-AV., 4165, APT. 4—TO RENT—BEAUTIful outside room with lav.; I. C., Ken. L, 43d Ind.

FIFTY-FIRST-BLVD., E., 510, APT. 62—TO Rent—Newly furnished front room, overlooking Washington pk. Phone Drexel 1487.

FORTY-SEVENTH-ST., E. 883 S. W. COR. Drexel-blvd., 2d Apt.—To Rent—Cozy outside room adj bath; modern, new apt.; family two; no others.

FORTY-FOURTH-ST., E. 218, APT. 2—TO RENT —To one or two gentlemen, parlor and connecting bedroom; every convenience; good transportation; $18 per week. Call before 10:30 or after 5:30.

GRAND-BLVD., NEAR 51ST-ST.—TO RENT—Front room, everything new; gentlemen. Drexel 4163.

GRAND-BLVD., 4142, APT. 5, 3D FL.—TO RENT —2 handsomely furnished rooms, double and single, of connecting; private home; tras. Drex. 948.

GRAND-BLVD., 3045, 3D APT.—TO RENT—Desirable room; 51st-st. L and surface.

GREENWOOD-AV., 6221, 2D—TO RENT—TWO outside rooms; modern; private family; best transp.; breakfast opt. Hyde Park 2091.

GROVELAND-PK., 47, 3D—TO RENT — Newly furnished outside front room; steam heat, electric light; best transportation.

INDIANA-AV., 2068—TO RENT — SPLENDID, newly furnished light room; every desired convenience, comfort, and refinement; excellent location; walking distance 35 business center; reasonable. DENTON.

INDIANA-AV. 5510, FIRST—TO RENT—CONgenial American family (three adults) has beautiful front room for responsible Gentile gentleman; lavatory; electric lights; within walking dist.; home atmosphere; exceptionally clean; reasonable.

INDIANA-AV., 2028 TOP APT.—TO RENT—Nicely furnished room; excellent locality. Cal. 3961.

INDIANA-AV., 4456 1ST—TO RENT—PLEASANT front room, also single room; modern apt.; ½ blk "L" express. Drexel 6709.

INDIANA-AV., 3948, 2D — TO RENT—NEWLY furnished front room private family, modern conveniences; near L and surface lines.

IND.-AV., 4800, 3D—TO RENT—FRONT ROOM in high class corner apt., to responsible business man; no other roomers. Kenwood 158.

INDIANA-AV., 3128—TO RENT—NEWLY FURN large front room; also single; modern; water; large closets; bath; mod.; st. Douglas 1414.

INDIANA-AV., 4254, 3D F. N.—TO RENT—FURrm.; beautiful; new bldg. and furn.; gentleman.

INDIANA-AV., 5820 2D—TO RENT—2 NICELY furnished rooms, modern; phone, L exp.

INDIANA-AV., 4107—TO RENT—LIGHT ROOM; reasonable.

JEFFERSON-AV., 6232, 2D—TO RENT—LARGE airy room, 16 min. to city; steam heat; reas. Jackson Park. Hyde Park 4580.

KIMBARK-AV., 6148—TO RENT—FURNISHED front, single, en suite; I. C., "L" ex.; reas. Ph. 6822 Midway.

LAKE PARK-AV., 2940—TO RENT—BEAUTIful furn. all outside rms., en suite or single; mod., private; home comforts; reasonable; light hskpg. if desired; fine transp.; I. C. Cottage Grove.

LAKE-AV., 4352—TO RENT—CHOICE OF VERY desirable newly furn. front and side rooms, $4 to $6; surf., I. C., and L. exp. MISS MOEHER.

LAKE-AV., 3530, FLAT D—TO RENT—ROOM, one or two gentlemen; small private family; 3 blocks to cars; 7 blocks surface. Phone Douglas 5450.

LAKE-AV., 4600—TO RENT—COMFORTABLE outside room; steam heat; h. water.

LAKE-AV., N. E. COR. 51ST-ST.—TO RENT—Nicely furn. rms.; lav.; I. C. exp. Kenwood 781.;

MICHIGAN-AV. 2124—NETHERLAND HOTEL— TO RENT—CHOICE ROOMS; PHONES, ELECTRIC LIGHTS; BEST LOCATION IN CITY; $5.50 TO $8 PER WEEK. PHONE CALUMET 4618.

MICHIGAN-AV., 2446—TO RENT—NEW WONder; suites 2 rooms and bath; disappearing beds, fine spring and mattress; high grade bldg.; absolutely clean; everything new; $25 to $40.

MICHIGAN-AV., 3824—TO RENT—MODERN residence, large, beautifully furnished front and side rooms; private lavatory; elec., gas; phone.

MICHIGAN-AV., 3213—TO RENT—A LARGE front room and alcove, prt. res., with separate for light housekeeping if desired. Douglas 908.

MICHIGAN-AV., 4042—TO RENT—ONE LARGE and one small room in high class detached, steam heated house; breakfast optional. Kenwood 1386.

MICHIGAN-AV., 4387—TO RENT—DESIRABLE room, high class apt., lavatory, priv. family. Kenwood 2414.

MICHIGAN, 3063, 3D FLOOR — TO RENT — Large front room; modern; running water.

MICHIGAN-AV. 3952, 3D—TO RENT—NICELY furn. front room; electricity; phone; L express.

MONROE-AV. 6235—TO RENT—FRONT ROOM, $8; steam. Midway 4981. 3d apt.

MONROE-AV. 5460—TO RENT—TWO ROOMS, lavatory, gentleman, bus. woman; I. C., L exp.

NORMAL-BLVD., 6337 — TO RENT—LARGE front parlor and bedroom, connecting; priv. lavatory; finely furn.; mod. res.; reasonable; S. S. "U" & R. Pk. Went. 4369.

OAKENWALD-AV., 4328 — TO RENT — NEWly furnished rooms in private res.; all mod. conv., transp. I. C., Ken "L," surf. lines. Drexel 552.

OAKWOOD-BLVD., 714, 3D—TO RENT—LARGE front room. Kenwood L. Phone Aldine 670.

PRAIRIE-AV. 6000, 3D—TO RENT—ELEGANT new front parlor room facing 2 streets; private family. Went. 9248.

PRAIRIE-AV. 2951—TO RENT—FURNISHED rooms, double or single, $3-$5 per wk. Phone Douglas 126.

PRAIRIE-AV. 3212, 1ST FLAT—TO RENT—Light, well furnished back parlor, steam; private American family; express. Kenwood 3233.

PRAIRIE-AV., 4421, 3D—LARGE LIGHT, ELEgantly furn. room; priv.; "L" exp.; reas.

PRAIRIE-AV. 5016—TO RENT—LARGE OUTside room; every convenience; private fam.

PRAIRIE-AV., 3906 — TO RENT—FRONT ROOM, L exp., near park. TAYLOR.

PRAIRIE-AV., 5818, 2D—TO RENT—PARLOR and bedroom, en suite; L exp.; kitchen priv. opt.; steam; Douglas 1414.

SEVENTY-FIRST-ST., W., 922, 3D—TO RENT— Well furn. strictly mod. room, reas.; breakfast optional; R. I. L. and surface. Wentworth 8507.

STATE-ST., N., 1014—TO RENT—FINE SINGLE and large rms.; hsd; light; wkg. IRVING, U. S.

STEWART-AV. 5835, 2D—TO RENT—COZY suite of 2 front rms.; men only; bd. opt.; steam; L exp.; R. I. trans. Normal 7811.

VERNON-AV., 3127—TO RENT—WELL FURN. rooms, mod.; best trans; $2.00 up.

WASHINGTON-AV., 6213, 2D—TO RENT—NICEly furn. gentlemen; board opt.; I. C. and L. Midway 5239.

WOODLAWN-AV. 6061 — TO RENT — LARGE pleasant room freshly decorated; lavatory; $15. MORALEE.

NICELY FURNISHED ROOMS, SINGLE, DOUble, with board, for gents; private family. Corner 43d and Prairie. Phone Kenwood 4105.

TO RENT — E. 601 H-ST., NEAR JACKSON Park, 2 min. from I. C.; large, comfortable room in mod. apt.; will rent to refined middle aged gentleman, American or Canadian preferred; $4.50 per week. Phone Midway 1529.

TO RENT—OAKWOOD-BLVD. IN PRIV. FAM., well furn. rooms; priv. porch; adjoining bath; "L"; gentleman. Douglas 4585.

TO RENT—TWO MODERN OUTSIDE ROOMS, single and suite; 45d and Lake; Kenwood L, I. C., and 43d surface. Oakland 3405.

TO RENT—LODGE AND RECEPTION ROOMS, 3666 Cottage Grove-av. Low prices.

TO RENT—E. McCABE, 3611 Sacoma Bldg.

TO RENT—ELEGANT LARGE SUITE FRONT rms.; priv. bath; every conv.; exclusive neighborhood; nr. park and transp. Phone Oakland 111.

TO RENT—NEWLY FURNISHED ROOM FOR 1 or 2 business men; breakfast opt.; 51st and 55th L express. Phone Hyde Park 6166.

TO RENT — NICE ROOM VINCENNES AND 46th, to lady employed, $2.50. Refs. Address N 278. Tribune.

TO RENT—ROOM, PRIVATE HOME, NEAR 50th-st. L, within. Kenwood 3555.

TO RENT—44TH AND MICHIGAN, MOD. HOME, like flat; couple or men. Address N 301 Tribune.

TO RENT—ROOMS—NORTH.

BRIAR-PL., 717, 2D—TO RENT—COMFORTable front room; mod.; conv. trans. Grace. 484.

BURLING-ST. 2672—TO RENT—SINGLE OR double rooms, strictly modern house; board optional; references.

CLARK-ST., 2230, 3D—TO RENT—LARGE front room, also single rooms; meals if desired; all conv.; reas. home cooking.

CLARENDON-AV. 4242 — TO RENT—BEAUTIful large, sunny room, private residence, fashionable Buena Park; every convenience; N. W. L. and Evanston surface; exclusive neighborhood; near lake.

CLEVELAND-AV. 2241, FIRST APT.—TO RENT —2 nicely furnished front room, suitable for two; all modern conveniences; near park. Phone Diversey 3058.

CRESCENT-PL., 831, 2D—TO RENT—ROOM TO gentleman; new apt.; private; Sheridan express three blocks.

CRESCENT PL., 852, 1ST—LARGE, PLEASANT, double room with excel. board for 2; also single room; nr. late, Sheridan exp. or Evanston surf.

DEARBORN-AV., 1429, APT. 9—TO RENT—Large front room, alcove, furnished mahogany; business people; suitable for two; modern apt.

DEARBORN-AV., 1321—TO RENT—IN MOD apt., beautiful front room, suitable for 2; also small room if water, heat trans. Malone.

DEARBORN-AV., 1015—TO RENT—BEAUTIFUL suite; also double room; with private bath.

DELAWARE-PL., W. 15—TO RENT—SINGLE rooms neatly furnished; modern.

TO RENT—ROOMS—NORTH.

DEARBORN-AV., 1200—TO RENT—LADIES OR gents looking for 1 of the best located rooming houses in the city; rooms from $5, $8, $10, $15 weekly; 1st class people only; State-st. cars to the door. North 3103.

ELM-ST., E., 15, 2D—TO RENT—NICELY FURN. light room, near lake, walking distance.

EUGENIE-ST., 156—TO RENT—LARGE SOUTH front room, suitable for 1 or 2; large closets; private house; ½ block Lincoln Park.

EUGENIE-ST., 158—TO RENT—PLEASANT large front room; lavatory; priv.; excellent transp.

GOETHE-ST., 56, NR. DEARBORN, 2D APT.—TO Rent—Large parlor, kitchen privilege.

GRACE-ST. 851—TO RENT—ROOM FOR 1 OR 2 gentlemen; private family. Graceland 511.

GREENWOOD-TER., 949—TO RENT—LARGE FRONT corner front room; suitable comfortably for 2; private residence; congenial family; no other roomers; full board or breakfast if desired; best transp.; N. W. L. or surface car. Tel. Lincoln 2975.

HAMMOND-CT., 1838—TO RENT—FUR. ROOM; single or double; mod.; s. h. Tel. Lincoln 4864.

KENMORE-AV., 4220—TO RENT—BEAUTIFUL front room; near Buena station of N. W. El.; reasonable. Phone Wellington 8639.

KENMORE, 4598, 2D—TO RENT—NICELY FUR. room; private; $2. Graceland 2072.

KENMORE-AV., 4042, 2D—TO RENT—LARGE front room, s. h., mod., nr. Sheridan express sta.

KENMORE-AV., 4232—TO RENT—FURN. RMS., ½ blk. Buena sta. Phone Wellington 8991.

LA SALLE-AV., 1318—TO RENT—NICELY FURnished double, single rooms; running water; closets.

LA SALLE-AV., 1027—TO RENT—FRONT ROOM; also double room and large room for light hskpg.; hot and cold water; steam. Ph. North 65.

LAWRENCE-AV., 1222—TO RENT—FURN FR. rm., all conv.; 2 blks Wilson exp. Edgewater 108.

LINCOLN PARK-BLVD., 712—TO RENT—NEAR Superior; artistic home, splendidly newly furn. rooms, single or en suite of two, three or five rooms, private baths, running water, ample clothes room, heat, electric light, butler service; large parlors; phone; walking distance; exclusive neighborhood near the lake; ideal bachelors' quarters or will consider club. Phone 3703 North.

MALDEN-ST., 4632, 2D—TO RENT—NEATLY furn. room; modern conveniences; home comforts; 5 min. Wilson sta. N. W. L.; gents preferred; ref. Edge. 6620.

NEWPORT-AV., 186—TO RENT—3 VERY NICE ly furnished rooms.

OAK-ST., E. 1, COR. N. STATE—TO RENT—Rooms, bachelor apartments; lavatory in each; steam, electric light, shower baths; $4 to $8 wk.

OSGOOD-ST. 3828 3D FLAT—TO RENT—LIGHT room, private family near N. W. Elevated and car lines. Phone Wellington 8486.

PINE GROVE-AV. 3732—TO RENT—SUNNY, comfortable room for husband and wife or two gentlemen, in private home; ref. Graceland 3466.

PINE GROVE-AV., 3630, 1ST APT.—TO RENT—Well furn. outside room, $7. Tel. Graceland 3966.

RACINE-AVE., 4341, 1ST—TO RENT—LARGE, cheerful front room, also small room; gent preferred; Wilson express. Edgewater 2902.

RACINE-AV., 4681—TO RENT—BEAUTIFUL single rooms. Edgewater 2778.

RUSH-ST., 616—TO RENT—BEAUTIFUL front room; exclusive neighborhood; with private family.

SHERIDAN-ROAD, 4419, BELL 3—TO RENT—ATtractive front room, adjoining bath; modern; duplex apt.; Wilson express; near beaches; phone; reas.

SHERIDAN-RD., 4710—TO RENT—MOD. FRONT room; single; gentlemen or couple; exclusive apt.; Wilson exp. Ravenswood 2052.

STATE-ST., 1242, N. OF DIVISION—TO RENT—Alcove, large closet, steam, lavatory; also smaller room; suitable for man and wife.

STATE-ST., N. 1258—TO RENT—COMF. FURN. large room; also single; all conv.; steam heat.

STATE ST., 1251—TO RENT—LARGE FRONT r.; alcove; r. water, s. h.; suitable for 2; bd. opt.

STATE-ST., N. 1202—TO RENT—LARGE FRONT for 1 or 2. 1st fl. best trans.

SUPERIOR-ST., E. 230, FLAT B—TO RENT—A beautiful room; fine neighborhood; walking distance; steam; telephone; elegant porcelain bath; all conveniences.

SUPERIOR-ST., E., 11—TO RENT—PLEASANT sunny furnished room; private house.

WILSON-AV., 812, 1ST—TO RENT—BEAUTIFUL newly furn. room; board opt. Tel. Edge. 9037.

WINDSOR-AV. 932, 2D—TO RENT—ROOM, SUITable for 1 or 2; all conv.; Wilson express.

WINTHROP-AV., 5060, 3D—TO RENT—MODern, comfortable room, lady employed; reasonable; near L.

WINDSOR-AV., 949, COR. SHERIDAN-RD., APT. 5—To Rent—Front bedroom or suite; gent. or business woman who appreciate a home. Edge. 3912.

WINTHROP-AV., 4838, 2D APT.—TO RENT—Large front room; near Wilson exp. Edgewater 8803.

WRIGHTWOOD-AV., 646—TO RENT—WELL furnished front parlor; also hskpg. suite; near Lincoln pk. and car. Tel. Diversey 4059.

TO RENT—LADY OWNING MAGNIFICENT furn. home will rent a few rooms, single or en suite, with priv. bath, r. water, hot water heat, elec. lights, ex. meals if desired, to quiet, high class people; best trans.; nr. Lincoln Pk.; reas. Tel. Lincoln 4924.

TO RENT—BEAUTIFULLY FURNISHED 4 RM. suite; living room, 2 sleeping rooms, dining room; private bath; every convenience, with board; most exclusive location; 2 blocks from Grace-st. L 1 blk. cars; 7 blocks surface. Phone Lincoln 3450.

TO RENT—TWO BEAUTIFULLY FURNISHED rooms, perfectly modern, for gentlemen, in single or en suite, in high class residence on Kenmore-av., two minutes' walk from North Edgewater station on N. W. Tel. Edgewater 2628.

TO RENT—COMFORTABLE SUITE OR BEAUtiful outside room; mod. apt.; no other roomers; Evanston-av sur. line and Sheridan exp. Phone Graceland 3526.

TO RENT—HIGH CLASS PRIV. APT. ON BLVD. overlooking lake; so. exp.; sitting room, 2 bedrooms; porch; business men; refs.; Wilson exp., surf.; ½ blk. priv. beach. Address N 290, Tribune.

TO RENT—2 UNFURNISHED ROOMS WITH bath; North Side; nr. Lincoln Park. Address E 3 148, Tribune.

TO RENT—LARGE, SUNNY RM.; PRIV. HOME; no roomers; N. W. L. and surf. Address O 234, Tribune.

TO RENT—BUENA PARK., BRIGHT FRONT room; modern, well furnished; large closet; steam, electric light; nr. lake. Graceland 4710.

TO RENT—CHEERFUL FURNISHED FRONT room; private family; electric. Edgewater 7445.

TO RENT—ROOMS—WEST.

ADAMS-ST., W., 3338, 1ST FLAT—TO RENT—Large, light front room; priv. fam.; phone; A1 transp.; gentlemen.

MONROE-ST. 2231, 1ST—TO RENT—PLEASANT south room; near Oakley-blvd. Seeley 4767.

WARREN-AV. 2109—TO RENT — PARLORS, dining rooms, hskpg.; steam, water, bath, gas; reasonable.

WARREN-AV. 2038—TO RENT—SOUTH FRT. room, steam, strictly modern, near Sacramento-blvd. Phone Seeley 4217.

TO RENT—ROOMS—5 SUBURBAN.

ELMWOOD-AV., S. 608, OAK PARK—TO RENT —Large room; bay, water heat, modern, private family; breakfast optional.

TO RENT—HOUSEKEEPING ROOMS.

South Side.

BERKELEY-AV. 4212—TO RENT—LIVING RM., bedroom, kitchenette, 1st floor; mod.; for 2 adults.

CALUMET-AV., 3335—3 NICELY FURNISHED connecting rooms with piano for light housekeeping; parlor floor.

CALUMET-AV., 3028—TO RENT—FRONT PARlor, light housekeeping.

CALUMET-AV. 4622 2D—TO RENT—3 DESIRable hskpg. rooms, modern; phone; L express.

CALUMET, 5041, 2D APT.—TO RENT—FURnished room; kitchen privileges; steam; express

ELLIS-AV., 4000—TO RENT—LARGE, LIGHT room, consisting of dining room furnished as living room, kitchen, bedroom, with private bath; private back porch and everything essential to a complete(ly furnished cozy apt.

FIFTY-SECOND-ST., E., 1357, 3D—TO RENT— —Large mod. outside parlor and bedroom, single or en suite; priv. fam.; hskpg. opt.; nr. I. C. surf.

FOREST-AV., 3338—TO RENT—2 PLEASANT furn. rooms for housekeeping; $3.50.

GRAND-BLVD., 3752—TO RENT—NICE, CLEAN, modern 2 room, front suite, complete for housekeeping, MRS. DUEY.

GRAND-BLVD., 3758, 3D—TO RENT—BEAUTIful front room; clean; reas.; all conv.

GROVELAND PK., 605—TO RENT—TWO ROOM suite; private family; light housekeeping.

INDIANA-AV., 1619—TO RENT—HSKPG. RMS., single or suite; gas stoves; steam.

INDIANA-AV., 4419, APT. F—TO RENT—WELL furn. front room, exclusive kitchen; modern.

INDIANA-AV., 3245—TO RENT—S. H. HSKPG. suite; laundry; 20 min. city. Aldine 615.

INDIANA-AV., 4615—TO RENT—NEWLY FUR. complete 2 room apt.; reasonable; ref.

INDIANA-AV. 2117—TO RENT—ROOMS FOR light housekeeping; also fine sleeping rooms.

LAKE-AV. 3613—TO RENT—2 RS. AND AL. cove; will furn. every conven.; I. C. Doug. 2373.

MADISON-AV. 5013, 3D FLOOR—TO RENT—Beautifully furn. hskpg. suite; near Jackson park; steam, bath, phone; best trans.

MICHIGAN-AV., 2446—TO RENT—FINE NEW 2 rooms—Beautiful apartments with bath, complete for housekeeping; fine spring bed, fine spring and mattress; high grade bldg.; electric light; close to loop; $35 to $60.

PRAIRIE-AV., 3350—TO RENT—SUITE OF rooms for hskpg.; mod.

SIXTY-SECOND-PL., E., 1506—TO RENT—3 AND 4 room flats, fully furnished; steam, hot water; large private porch; I. C. and L. trans.; near Jackson Park; poss. now; $30 to $33; unfur., $20 to $23.

SIXTY-SECOND-ST., E. 922—TO RENT—COMpletely furn. hskpg. suites; new; steam. Midway 1901. 3d mule.

SIXTY-SECOND-ST., E., 1314—LIGHT OUTSIDE room with board; priv. family; I. C. and L.; near Monroe-av. 2d apt. WALLS.

SOUTH PARK-AV. 2235—TO RENT—LARGE 3 room, beautifully furn. flat; kitchenette; steam heat; private bath; first class. Ph. Calumet 3388.

THIRTY-SIXTH-ST., E., 328—TO RENT—NICEly furn. suite, complete for hkpg.; run. water; mod. conv.; good trans.; reasonable. Aldine 444.

WASHINGTON-AV. 3360, 3D—TO RENT— Choice furn. front hskpg. rms.; park, Univ., I. C.

North Side.

BELDEN-AV., 512—TO RENT—NICELY FURnished, large, light rooms for housekeeping; good transportation.

CENTER-ST., 610, 2D APT.—TO RENT—IDEAL 3 room hskpg. suite; kitchen privileges and every convenience; private; excellent transportation. Diversey 8026.

CHICAGO-AV., E. 44—TO RENT—FURNISHED housekeeping rooms; reas.; Apartment 19.

DEARBORN-AV., 826—TO RENT — FRONT housekeeping rooms; steam; phone; walking distance.

HOWE-ST., 2000, APT. 3, COR. CENTER—TO Rent—Light airy hskpg. suite; elec. light, gas range, ice box, porch; good trans. Lincoln 2490.

NORTH PARK-AV., 1808, NR. LINC. PARK.—TO Rent—3 room h. furn. hskpg. rms.; priv. home.

OAK-ST., E., 108—TO RENT—TWO FURNISHED rooms for light housekeeping, and others.

OHIO-ST., E., 167—TO RENT—LIGHT HSKPG. or sleeping; all conveniences; reasonable.

ONTARIO-ST., E., 250—TO RENT—3 COZY furn. hskpg. rms.; gas range, hot water, steam heat; walk.

TO RENT—HOUSEKEEPING ROOMS.

North Side.

WALTON-PL., E., 12—TO RENT—SINGLE OR double rooms; also light housekeeping rooms; steam heat; walking distance; elegantly furnished. Dearborn 768.

WILSON-AV., 1029—TO RENT—3 ROOM SUITE or 1 single room on Sheridan rd., complete housekeeping apt. Ravenswood 3790.

WINDSOR-AV., 824—TO RENT—FURNISHED, large, private front hskpg. room; private family; Wilson sta. Tel. Ravenswood 4763.

WISCONSIN-ST., 358—TO RENT—ROOMS FOR light hskpg.; best conveniences; nr. Lincoln Pk.

West Side.

WINCHESTER-AV., S., 508—TO RENT—4 FUR. lt. hskpg. rooms; mod.; 5 car lines, 9 min. loop.

Miscellaneous.

TO RENT—NICELY FURNISHED HEATED large front room; hskpg. if desired. Address E C 332, Tribune.

WANTED—TO RENT—ROOMS.

WANTED—TO RENT—GENTLEMAN DESIRES two unfurnished rooms with steam and bath; North Side, near Lincoln Park. Address F J 341, Tribune.

WANTED—TO RENT—ON NORTH SIDE, NEAR surface cars, 3 room house, $16; or 9 room flat, two baths, $100; responsible party. Address G 484, Tribune.

WANTED—TO RENT—ROOM; MAN, WIFE AND girl 7 years, large, nicely furnished room, N. Edgewater to Wilmette, near school; state price; permanent. Address K 555 Tribune.

WANTED—TO RENT—DESIRABLE ROOM, temporarily; I. C. exp., surface. 5498 Cornell, 2d fl. H. P. 4409.

WANTED—TO RENT—MUSICIAN LOOKING for room, use of piano; walk L.; reasonable; private family pfd. Address O 401, Tribune.

WANTED—TO RENT—MODERN ROOM BY gentleman in vicinity of Diversey and Clark-st. Address O 481, Tribune.

WANTED—TO RENT—2 FURNISHED LIGHT housekeeping rooms, North Side. Address N 238, Tribune.

WANTED—TO RENT—2 JAPANESE GENTLEmen want light housekeeping furnished or unfurnished. Address O 390, Tribune.

WANTED—TO RENT—TWO PLEASANT FRONT rooms, with kitchen privileges; three adults; L trans. Address O 404, Tribune.

WANTED—TO RENT—2 OR 3 ROOMS, UNFURnished, for light housekeeping, in Hyde Park or Woodlawn Address F B 445, Tribune.

BOARD AND LODGING—SOUTH.

CALUMET-AV., 2018 — I NOW HAVE AN EXCEPTIONALLY LARGE ROOM WITH PRIVATE BATH, BEAUTIFULLY FURNISHED; STEAM HEAT, ELECTRIC LIGHT, BELLS IN EACH ROOM; PHONE; BILLIARD AND SMOKING ROOM; LIBRARY; INDIVIDUAL TABLES; UNEXCELLED CUISINE AND SERVICE; ONLY PEOPLE DESIRING HIGH CLASS ACCOMMODATIONS.

CALUMET-AV., 4620—CALUMET MANOR, ELEgantly furnished front; other rooms with board.

CORNELIA-AV., 5540, THE NORTHROPE, OVERlooking Jackson Park—Three room suite with sleeping porch, bath; excellent table. Midway 5183.

DREXEL-BLVD. 4063 — BEST RESIDENCE section; newly furnished, cheerful outside rooms, quiet and homelike, for refined business people. Table unexcelled. Meals by day or week. I. C., Ken. "L" exp., and 2 surface lines.

DREXEL-BLVD., 4122—PARK MANOR—ELEgantly furnished front rooms, also single, superior table; steam heat, modern conveniences; Kenwood "L" ex., surface line.

DREXEL-BLVD., 3967, WARWICK MANOR— Finely furnished outside southern rooms; every convenience; especially good table; finest location; reasonable.

ELLIS-AV., 3722—VERY DESIRABLE OUTSIDE rooms, single, double, or en suite; running water; ideal location; excellent table; reasonable.

ELLIS-AV., 4215-17—WILSON MANOR; HANDsome rooms; board; L, I. C.; ref. Drexel 5583.

FORTY-FIFTH-ST., E., 444, 2 MODERN RMS.; one has running water; suitable for 1 or 2; reasonable. Kenwood 2330.

GRAND-BLVD., 3917—PLEASANT FRT. RMS. Also outside single rooms.

Excellent board; every convenience; best trans.

INDIANA-AV., 2080—BEAUTIFUL FURNISHED rooms, $12 double up; home cooking; best transportation.

JEFFERSON-AV., 5409—ATTRACTIVE DOUBLE front rm., priv. lav., two closets, mod. residence; excel. table; L. C. exp. Hyde Park 1224.

JEFFERSON-AV., 5406—CHOICE ACCOMMODAtions; delightful residence; table of best; reasonable; 8 min. to I. C. or surface. Hyde Pk 3174.

KIMBARK-AV., 6221—MRS. BULLEN HAS AN nexed the adj. bldg., newly furn., room and board, $7 up; suites; lav.; porches.

LAKE-AV. 4400—TO RENT—LARGE FRONT room, handsomely furn.; priv. lavatory; meals optional.

LAKE-AV., 4134—MEDIUM SIZED ROOM; EXcellent meals; all family adults; Kenwood "L," I. C. and 43d Indiana. Oakland 2976.

LAKE-AV. 3602—LARGE FRONT ROOM; PRIvate lavatory; outside single rm. adjoining bath.

LAKE-AV., 3540—SUITE WITH PRIVATE BATH —Also single room. Excellent table.

LAKE-AV., 4035—2 LARGE CONNECTING RMS., 1st floor; also single room; I. C., L ex.

LEXINGTON-AV., 6132—NICELY FURN. SUITE PAR. rooms, single rooms; home table; I. C.; blk. L.

MICHIGAN-AV., 2317—FINE SUITE, PARLOR floor; h. and c. w.; very des. table; other room; reas.

MONROE-AV., 6132, 3D—LARGE OUTSIDE room; modern; home table; priv. fam.; I. C., "L" exp.

MONROE-AV., 5331—LOVELY SUITE ROOMS; running water; single; best table; finest location; L. H. P. 976.

PRAIRIE-AV. 2200—A RESIDENCE FOR THE most fastidious, as elegant as any club or hotel in city; no boarding house characteristics; handsome suites and rooms with private bath or running water; skillful cook.

PRAIRIE-AV. 2310—NEWLY DECORATED; double and single, private baths, lav., elec. bells; gilt edged table and home; $8 to $10. $20 double; refs. exchanged.

PRAIRIE-AV. 4092—OUTSIDE ROOMS, WITH excellent table board; L exp.; surface, reas.

PRAIRIE-AV., 2951—FURNISHED ROOM, WITH or without board; home cooking.

PRAIRIE-AV. 2979—FRONT ROOM, PRIVATE bath; double room, running water; excel. table.

THIRTY-SIXTH-ST., E., 652—COME TO THE South Side; rooms, single or en suite; good table board; rates reasonable; dancing every two weeks. Phone Douglas 1440.

THIRTY-SIXTH-ST., E., 747—SUITE OF ROOMS, priv. bath, large front room, 2d floor, excellent table.

WASHINGTON-AV. 5714, THE HARVARD—Location near Jackson park and the lake; transportation, L., suburban, and surface lines; 12 minutes to loop; cuisine unexcelled; rates to business people.

WASHINGTON-AV., 5715, 2D—PARLOR AND alcove; modern apt.; near L and Jackson Pk.; coup.e or 2 gentlemen; pleasant home for summer, golf, tennis; superior table; reas. Tel. Midway 68.

WASHINGTON-AV., 5510 WEST TERRACE—High class family hotel; attractive single and double rooms; excellent table; convenient to surface cars and I. C. express; rates reasonable.

WASHINGTON-AV., 5026 — BEAUTIFULLY furnished rooms, with board; refs.

BOARD AND LODGING—NORTH.

ASTOR-ST., 1216, "THE MAISON DU NORD"— An ideal place to live; conveniences of hotel with quiet surroundings of home; table best the market affords; parlor and smoking rooms for the use of guests; located in Chicago's best residence district; block from Lake Shore drive; half way between Lincoln Park and the business center. Rates: Single, $8 and up; double, $16 and up. N. State or N. Clark-st. cars to Division-st. Phone North 2096.

CASE-ST., 845, THE TUDOR—MODERN FAMILY hotel; walking distance; outside rooms; elevator service; steam. Phone North 4759.

CASS-ST., 841—PLEASANT ROOMS WITH board, $1 per day and up; excellent meals; walking distance; baths. Tel. North 4762.

CLIFTON-AV., 4623, 3D FLAT—BOARD, ROOM, priv. vestibule, $20; Tivoli exp.

DEARBORN-AV. 1261, "THE RUGIA"— Beautiful large and small rooms with private baths; other rooms; elec. lights; hotel service. Tel. North 2808.

DEARBORN-AV., 1446—UNFURNISHED RMS. in high class private residence, with board; private garage.

DEARBORN-AV., 1326—HANDSOME, MODERN rooms; hot w. heat; excellent table; superior accommodations; refined home.

DEARBORN-AV., 1028, NEAR MAPLE—VERY attractive room; private bath; stm. heat; board.

FULLERTON PKWY., 540—BEAUTIFUL, SUNny room; steam heat; running water; finest home table. Near car line and park.

KENMORE-AV.—NICE ROOM, BOARD, FOR 2 nice couple employed. Edgewater 8216. Arxyle station.

KENMORE-AV., 4818—LIGHT ROOM; STEAM excellent board; $5.50 up; Wilson exp. MRS. BOOKER.

LA SALLE-AV., 904, APT. 1—DOUBLE ROOM, board; lavatory. Tel. Dearborn 883.

RACINE-AV., 4411 — TWO SUNNY FRONT rooms; pri. porch; suitable for 2 or 3 people; with exc. board; $7 up; 3 blks. Wils. exp. Edge. 6778.

RACINE-AV., 4631, SHERIDAN PARK HOTEL— Rates for business people. Phone Sunnyside 1.

ROSLYN-PL., 421—LARGE FRONT ROOM FOR 2; small, pleasant room; best home cooking; private family; gentlemen preferred.

WINNEMAC-AV., 1417—SUNNY FOOM WITH good home board; 2 blks. Argyle L sta.

WINTHROP-AV. 4901, COR. AINSLIE—LARGE, handsome front rms.; priv. res.; excellent table; Wilson or Argyle sta. N. W. exp.; ref. Benedict.

WISCONSIN-ST., 229, OPP. LINCOLN PARK— Sunny rooms, single or en suite; steam heat; running water; excellent meals. Tel. Lincoln 1341

PHONE EDGEWATER 2787—OUTSIDE ROOM; 1 or 2 men; good meals; on Sheridan-rd., Wil. exp.

BOARD AND LODGING—WEST.

ADAMS-ST., W., 1910—RETIRED NURSE WITH comfortable home will board and give special care to invalid, or feebleminded or tuberculus people. Phone Seeley 4219.

ASHLAND-BLVD., 506 — DESIRABLE FRONT room; excellent meals; married couple or 2 gentlemen. For people who are looking for a good home. Near Marshfield station.

JACKSON-BLVD., W. 1335-39—BRIGHT FRONT and single rooms; room; r. r.; phone; piano; home style cooking; walking distance.

BOARD AND LODGING—HOTELS.

CARGILL'S SHERIDAN PK. HOTEL, 4631 Racine-av.—Rooms single and en suite. Edgewater 2721; Wilson-av. express.

CALVERT HOTEL, EVERYTHING MODern, 18th-st. and Wabash. ern; rates 75c up daily. Phone Cal 5400. $3.50 up weekly.

HOTEL DEVELSTOKE, 5637 INDIANA-AV. Douglas 3648. Auto. 72-675. Rooms 50c to $1.50 per day; $2 to $5 per week; steam heat and baths; 10 minutes' walk to loop.

HOTEL LA STRAIN— 3535 Ellis-av.—American plan—Cozy steam heated electric lighted rooms, single or en suite; bath; elevator service day and night; telephone in every room; $8 to $15 per week; attractive permanent and family rates; Illinois Central, Cottage Grove electric one block; 10 minutes' ride to business and amusement center. J. O'DONNELL, Prop., formerly with Planters' Hotel, St. Louis, Mo.,

TO RENT—FLATS—NORTH.

TO RENT—BY EDWARD C. HOYER & CO.
SHERIDAN-RD., PH. LAKE VIEW 830.
FOUR ROOMS.

	Price.
Seminary-av., 3d flat	$28.00
Kenmore-av., rear	24.00
FIVE ROOMS.	
Magnolia-av., 1st flat	35.00
Magnolia-av., 2d flat	37.50
George-st., 2d flat	30.00
Dakin-st., 1st flat, furnace	27.50
Kenmore-av., 1st flat	32.50
Byron-st., 1st flat	35.00
SIX ROOMS.	
Irving Park-blvd., 1st flat	$40.00
Byron-st., 2d flat	37.50
Byron-st., 2d flat	35.00
Dakin-st., 2d, furnace	30.00
Sheridan-rd., 1st flat	47.50
Byron-st., 2d flat	37.50
Alexander, 2d	45.00
SEVEN ROOMS.	
Belmont-av., 1st flat	50.00
Belmont-av., 3d flat	37.50

TO RENT—NEW APARTMENTS,
3928 TO 3940 PINE GROVE-AV.
JUST NORTH OF SHERIDAN-ROAD.
COMMANDING UNOBSTRUCTED VIEW OF THE LAKE.
CONVENIENT TO SHERIDAN-RD. STA. OF THE NORTHWESTERN ELEVATED AND Surface Line Cars on EVANSTON-AV.
7 rooms, with 2 bathrooms,
Inclosed SUN PARLORS and SLEEPING PORCHES.
Fireplaces, bookcases.
COMPLETE IN EVERY MODERN APPOINTMENT.
Ready for occupancy April 15.
Rents $100.
Floor plans at our office.
W. K. YOUNG & BRO.,
North Side Office,
4001 Sheridan-rd.
Phone 1107 Lake View.

6 Rooms, $37.50
471 DEMING-PL., NEAR CLARK.
Beautiful location
Near LAKE and LINCOLN PARK.
Well kept building.
20 minutes to loop.

ALSO

3521 NORTH CLARK-ST.,
6 rooms.....$37.50.
50 foot lawn.
All large, light rooms.

COOPER, FARWELL & ELLINWOOD.
26 N. Dearborn-st.

H. F. Norcott & Co.
1007 E. 43D-ST., OAKLAND 1301-2.
3947 MADISON-AV. 8 r., 2d and 3d fl., fine location; May 1. Price $60.
3944-8 GRAND-BLVD., 8 and 9 r., extra lavatories, very light, good trans. Price $65-$75.
3923 LAKE-AV., 8 r., 3d fl., all outside light, fine location; May 1. Price $65.
3947 ELLSWORTH-AV., 6 and 7 r., 2 baths, porches, first and third floors. Price $65-$70.
3954 E. 40th-st., new bldg., between Drexel-blvd. and Ellis-av., 6 r., all outside light, front porches; ready April 15. $57.50-$60.
3944 LIVINGSTON-AV., 6 and 7 r., 1st and 2d floors, extra lavatory. Bargain at $50.
3936 WOODLAWN-AV., 6 r., 2 baths, front porch, fine location, all light rooms; ready May 1. Price $60.

52-54 Buena Ave.
N. E. cor. Buena and Clarendon.
Overlooking Lake Michigan.
7 AND 9 ROOMS, 2 AND 3 BATHS.

Most modern and beautifully appointed apartments on the North Side.
Large inclosed front and rear sleeping and breakfast porches.
Prices $100 to $160.
Agent on premises.

G. H. GOTTSCHALK & COMPANY,
W. Washington-st. Randolph 2076.

TO RENT—927 ALEXANDER-PL., 2 BLKS. N. Sheridan-rd. sta. N. W. L., fine 6 room strictly new apartment, 3d floor; $47.50.
1 N. STATE-ST., 2d fl., 8 rooms, steam, hot and cold water, etc.; $90.
1 LAKEWOOD-AV., COR. FARWELL-AV. (Ivers Park), 1st fl., cozy 4 room strictly modern apartment; $32.50; others at $30; beautiful location; near the "L" sta. and the lake.
TO M. FANNIN & CO., 8 S. Dearborn-st.

TO RENT—NEW HIGH GRADE APARTMENTS.
3121-23 KENMORE-AV.
Just North of Argyle station and 2 blks. to the lake; now ready for occupancy; 6 and 7 rooms, with 2 baths and sun parlor; elegantly appointed; all extra large rooms, with outside light; unsurpassed grade in every particular. Garage in rear.
JOHN D. ANDERSON,
Phone Edgewater 6787.

TO RENT—HIGH GRADE STEAM FLATS.
H. KRAEMER & SON, 116 N. La Salle-st.
Main 2102.

TO RENT—Burling-st., near Diversey.....$50.00
TO RENT—Hammond-st., near Wisconsin..... 42.50
TO RENT—Wilton-av., near Wellington..... 40.00
TO RENT—Wilton-av., near Wellington..... 38.00
TO RENT—Wilton-av., near Foster..... 42.50
TO RENT—Sedgwick-st., near Clark..... 31.50

TO RENT—THE PUEBLO, CORNER PINE Oak and Belmont-ave.; modern, high grade apartments; one block from lake and Lincoln Park.

TO RENT—Rooms, possession May 1st, $35.
TO RENT—Rooms, possession now, $40 to $45.
TO RENT—Rooms, corner, possession May 1, $47.50 to $55.
TO RENT—Janitor. FREDERICK J. FADNER, 30 Randolph 1964. S. S. Dearborn-st.

TO RENT—STRICTLY ELEGANT MODERN 6-7-8 room apartments in Kenmore-Berwyn—N. E. cor., new, 4-5 rooms, S. Winthrop-Berwyn, S. E. cor., new, 4-5 rooms, 5340 Kenmore-Belmoral—S. E. cor., outside rooms, $35-$40. 3616 Alexander-pl.—6 beautiful rooms, 1st, $47.50. S. HARNSTROM, owner, 1140 Madison-st. Ran. 4722.

TO RENT—CHOICEST 4 LARGE ROOM APTS. in the heart of Wilson-av.; 3 blks. from Edgewater exp. station; strictly modern, new bldg., just completed, with private porches; Cor. Victor-st. and Wayne-av. Take up agent there to show you daily. CLOVER & BRO., Edgewater 1140 Granville-av.

TO RENT—NEW APARTMENTS.
THE CRESFIELD,
DEMING-PL.,
200 feet west of N. Clark-st.
Veritable apartments de luxe.
Ready for occupancy April 1.
5-6-8-9 rooms.

TO RENT—ROGERS PARK—MODERN FLATS.
6 rooms, $50 and up.
5 rooms, $42.50 and up.
4 rooms, $30 and up.
APPLY JANITOR, 1334 Morse-av., near Rogers Park station.

TO RENT—MUST SUBLEASE MY DESIRABLE 7 room steam heated apartment account business location; abundant heat and hot water. Call 4344 N. Winchester-av., corner Ravenswood Arcade, or 714 Marquette Bldg., Harlingen.

TO RENT—APARTMENTS 5 ROOMS, IN GEORGIAN Courts, 1720 to 1732 La Salle-av., OPPOSITE LINCOLN PARK; strictly modern; ELECTRIC LIGHT FREE, steam heat, hot water, etc. Apply 1706 Wells-st., or ROOM 204, 35 SO. DEARBORN-ST. Phone Central 91.

TO RENT—TO SUB-RENT, 6 ROOM FLAT, WITH sun parlor, 3d floor, on corner. May 1st to Oct. 1st, or longer if desired; on Sheridan-rd., new bldg., in finest Edgewater district; have bought new home; reason for sub-letting. Address 4125 Sheridan-rd. D. M. SULLIVAN.

TO RENT—4840 KENMORE-AV., HANDSOME 6 room apartment; fine location; good "L" and car transportation; close to lake; possession May 1st.

TO RENT—CHICAGO TITLE AND TRUST CO.
Choice new 6 and 8 room apts., perfect in every detail; one block to park and car line; fifteen minutes' ride to town; price $70 and $120 per mo.; garage.
4537 FULLERTON PARKWAY.

TO RENT—MOST DELIGHTFUL LOCATION IN Chicago; Sheridan-road and the lake; inclosed sun parlors; 2 baths; elevator service; all large, light rooms. CANNON, 628 Sheridan-road, one block north of Grace-st.

TO RENT—ROGERS PARK—"THE LINCOLN," 1 and 2 bedrooms; 4 room apartments, $35 to $40; in cleaning, consisting of wall beds, and well equipped cafe for tenants; single rooms and bath. Rogers Park 158.

TO RENT—5340 TO 5348 KENMORE-AV.; 4 AND 5 room apartments; high grade new bldg.; ready for occupancy; best location in Edgewater. Agent on premises. S. M. SEATOR, 82 W. Washington-st. Main 5094 Central.

TO RENT—LIGHT, MODERN, STOVE HEAT, 4 rooms, at 1123 Center-st., $16; 3625 Wilton-av., $24. Premises, or 1001 Belden-av.

TO RENT—APRIL 1ST, 4600 BEACON-ST., 6 R., $42.50. May 1st, 4601 Beacon-st., 6 r., corner, $45. 4657 Magnolia-av., 6 r., 3d floor, $37.50. A. H. McCracken, 907 Tacoma.

TO RENT—TWO 9 ROOM FLATS; S. H., HOT water supply, janitor service, etc.; 2 blks. from "L" sta.; possession May 1st; $40-$45. Apply 1st flat.

TO RENT—4 ROOM FLAT, $40; PRIVATE bath; block from lake; possession April 1; six rooms. 837 Montrose-blvd., or call Grace 4.

TO RENT—7 ROOM APARTMENT AND PRIVILEGE of billiard room; two baths; three porches; fine garage; cold storage; half block to lake. 4628 Argyle-st.

TO RENT—4415-25 HAZEL-AV.; FINE NEW 4 room apartments; private front and rear entrances; $42.50 to $57.50.
E. BANFORD & CO., 40 N. Dearborn-st.

TO RENT—231 E. SUPERIOR-ST.; MODERN 7 rooms; extra large rooms. See janitor or Estate Agt. J. Shay, 1240 Unity Bldg. Cent. 1806.

TO RENT—HIGH GRADE APTS., NO. SHORE; sections; $30-$125. ANDERSON & CO., 5616 Evanston-av. Ph. Ravenswood 3961.

TO RENT—5 ROOMS, 1ST FLOOR, $30.
1 DALE-AV., east of Clark. See janitor.

TO RENT—4 ROOM FLATS; S. W. CORNER 4346 Hill-sts.; steam, janitor. HENRY 1705 Marquette Bldg.

TO RENT—NEW 7 ROOM FLAT; HOT water; 1 block from elevated; possession 1st. 1822 Newport-av.

TO RENT—4000 WEBSTER-AV., 8 ROOM APT.; modern, 2 blocks from "L" exp. station; location and all modern conveniences; $40.

TO RENT—8 AND 9 ROOM CORNER APARTments, 2 Lincoln Park; hot water heat, modern. 2448 Garfield-av. MORGAN.

TO RENT—CHOICE APTS. IN ROGERS PARK, 4 to 8 rooms; $30 to $100. MAHER, McGOVERN & CO., 6358 Sheridan-rd., Hayes-av. sta.

TO RENT—MODERN 4 AND 6 ROOM STEAM flats, cor. Grace and Maple-sts., ¼ block from Clark-st. Phone Lincoln 4295.

TO RENT—NEW 4 ROOM APT.; ALL CONVENIences; near Edgewater L.; modern in every respect. 5405 Winthrop-av. Edgewater 3136.

TO RENT—5637 ESTES-AV., NEW MODERN 6 room flat; hot water heat and private porches. Rogers Park 6751.

TO RENT—6 ROOM APT., 2D FLOOR, NEAR Lelands-av. Ph. Edgewater 3414.

TO RENT—7 ROOM APTS., 2D AND 3D FLOOR, 1 Ellenwood-av., east of Clark-st.

TO RENT—4 ROOM APARTMENTS; MODERN; 27 Bellevue-pl.

TO RENT—R. FLAT WITH BATH; 1824 BYRON-st. Owner, 2662 Elston-av.

TO RENT—FLATS—NORTHWEST.

TO RENT—BEAUTIFUL RAVENSWOOD; HIGH class, refined, furnished for housekeeping, 8 room steam heated apartment with buffet kitchen; only $38; best transportation; silver-linen. COCHRANE, 4356 N. Winchester-av., cor. Montrose-blvd. Phone Lakeview 3068.

TO RENT—S. W. COR. WESTERN-AV. AND Powell-pk., fine, modern 4 room flats; close to "L" station; good janitor service; janitor on premises.

CHICAGO TITLE AND TRUST CO., Trustee.

TO RENT—THREE NEW SIX ROOM LIGHT modern steam heated flats; hot water; two private porches; garage; half block to elevated and car. Apply 1655 Humboldt-blvd.

TO RENT—5 AND 6 ROOM FLATS; FURNACES, new and modern; 25 trains daily; 10 min. to city; 3 car lines; $21 to $23. Inquire 2926 N. Rockwell-st.

TO RENT—SELECTED 4 ROOM FLAT, $23; LOgan Square, cor. Keeler-av. and Shubert-st.

TO RENT—MODERN SIX ROOM FLAT, 3710 N. Albany-av. $15.00.

TO RENT—FLATS—WEST.

TO RENT—
MODERN STEAM HEATED FLATS.
1357 W. Harrison-st., 5 r.....$23.00
609 S. Loomis-st., 5r.....17.00
2122 S. Lawndale-av., 6 r.....25.00
50 N. Washtenaw-av., 5 r.....25.00
2703 Washington-blvd., 6 r.....30.00
2701 Washington-blvd., 6 r.....35.00
CREMIN & O'CONNOR, 105 N. Clark-st.

TO RENT—FINE 9 ROOM APT.; ALL MODERN conv.; h. w. heat; tile bathroom, 2 toilets, consoles, refrigerator; beautiful entrance. Particulars, owner, 3013 Washington-blvd. Phone Garfield 1068.

TO RENT—STEAM HEATED FLATS—
9 rooms, Washington-blvd.....$30, $35, $45
5 rooms, Walnut-st.....$20, $25
4 rooms, Madison and Washington-blvd., $16, $20
J. GATJENS, 1542 Madison-st.

TO RENT—7 ROOM STEAM HEATED FLATS, 1 block from Garfield Park; excellent location and transportation. See obliging janitor, 116 So. St. Louis-av., base.

TO RENT—1620 S. SPAULDING-AV., 5 ROOM flat; all light, large rooms; steam heat, hot water; big private porch; ¼ blk. s. of Ogden-av. surface, 2 blks. n. of "L" station.

TO RENT—UNUSUALLY FINE FLAT, 5 LARGE light rooms, marble entrance, hardwood floors and trim, steam heat, hot water, garage. 3440 W. Monroe-st. Kedzie 6447. Price $75.

TO RENT—2920 W. CONGRESS-ST., DESIRABLE 5 room flat; good transportation.
CHICAGO TITLE AND TRUST CO.

TO RENT—5 ROOM FLATS, STEAM, HOT water, etc., $42.50 and $45. 2117 Washington-blvd. C. L. LOWE, 604, 226 W. Jackson-blvd.

TO RENT—N. ST. LOUIS-AV., 2 BLKS. FROM Garfield Park, 5 rooms, furnace, $20, $18.
J. GATJENS, 1542 Madison-st.

TO RENT — MODERN 4 AND 5 ROOM FLATS, steam heat, 1 block from proposed park in Austin, S. Park-av. cor. Madison-st.

TO RENT — 6 ROOM FLAT, STEAM HEAT, electric, near L. $36. 1741 Warren-av.

TO RENT—5 ROOM MODERN FLAT; $25; STOVE heat; 3844 Madison-st.

TO RENT—6 ROOM FLATS, MAY 1ST, $25; heat, hot water, etc. Janitor, 3537 Colorado-av.

TO RENT—2D FLAT, 6 ROOMS, MODERN. 615 No. Central-av., Austin. No children.

TO RENT—FURNISHED FLATS.

South Side.

TO RENT — FURNISHED FLAT — CHICAGO'S WONDERFUL FLATS—BRAND NEW 2 & 3 ROOM APTS.; REFERENCES REQUIRED. NO LEASES. RATES $35 TO $75. EVERYTHING FURNISHED FOR REAL LIVING; GAS FREE; LIGHT AND ELECTRIC METERS, ALWAYS READY; ELEVEN BLOCKS TO 35TH-ST. AND GRAND-BLVD. AND 43D. PHONE OAK 2604.

TO RENT—3251 SOUTH PARK-AV., CONSISTing of living room, bathroom, and kitchenette; completely furnished; $8.50 by week, $34 month; comforts of large flat; elegant. Phone Douglas 4905.

TO RENT—3446 MICHIGAN-AV., NEW WONder apartments, 2 rooms and shower bath; bathing in city; complete for housekeeping; disappearing beds, electric light; close to loop; $35 to $60.

TO RENT—ELEGANTLY FURNISHED APT. May 1 to Nov. 1; 1 blk. from Jackson Park and lake; 8 rooms, 3 baths. Tel. Midway 3041, or address E 91, Tribune.

TO RENT—4412 LAKE-AV., N. W. CORNER; 1 blk. to lake, 3 car lines; new, large 7 r. apt.; solid mahogany furniture; Turkish rugs, box springs and hair mattresses; silver, linen; 2 baths.

TO RENT—HIGH CLASS APT. ON MIDWAY, furnished; 7-8 large rooms; splendid view lake and park; I. C. ex.; refs. Phone Sun. and eve., Hyde Pk. 3376.

TO RENT—8 BEAUTIFUL, LARGE LIGHT furnished rooms, reasonable. Ph. Sa. Chi. 5602. 7225 Jeffery-av.

TO RENT—ATTRACTIVE 6 ROOM FUR. APT.; pos. 27th; Sunday after 1:30 p. m.; week a. m. 6296 Midway.

TO RENT—CHOICE FURNISHED, HEATED 3 and 4 room flats; near lake, I. C. and L trains; $20 up. 4529 Lake-av.

TO RENT—5403 PRAIRIE-AV., MOST DESIRable furn. 4 room flats, on S. S.; steam; $38 up. Fine location. Phone 5785 Wentworth.

TO RENT—512 E. 42D-ST., APT. PHONE OAK 4026. 4 room furnished apt. Reasonable.

TO RENT—FURNISHED FLAT, 5 ROOMS. 3769 Lake-av. Phone 3484 Aldine.

TO RENT—FURNISHED 4 ROOM; $7 WEEKly; new 5 r., $11; steam flats. 3632 Vincennes-av.

TO RENT—4 ROOM FURN. FLAT; MODERN. 889 E. 53d-st. Hyde Park 3056.

North Side.

TO RENT—RUSH-ST. CORNER, BEST LOCALity, 7 rooms, 4 bedrooms, 2 baths, thoroughly modern; fine glass, china, linen, and blankets; long lease; $125. V. C. SANBORN.
Tel. Central 1602. 1212 Rector Bldg.

TO RENT—VERY ATTRACTIVE MOD. 6 ROOM furnished apt.; large double living room; corner; everything up to date; U. S. Marine Hospital grounds; 6 or 7 mos.; $67.50. Small family of adults preferred; refs. Address F J 468, Tribune.

TO RENT—FOR 6 MONTHS OR LONGER—TO responsible party—6 room modern apartment, near Lincoln Park; finely and completely furnished; $90 per month; reference required. Phone Lincoln 1161.

TO RENT—ON FULLERTON-PARKWAY, MODern, comfortably furnished first flat; h. w. heat; china, linen, etc.; can give possession May 1st or sooner; references required. Phone Lincoln 1429 evenings or address E 366, Tribune.

TO RENT—FROM APR. 15; WELL FURNISHED 5 room modern apartment; private porches; to responsible party; no children; near lake and Buena station, North. "L." Address F J 548, Tribune.

TO RENT—FURNISHED APARTMENT ON Chestnut-st., east of Lake Shore-drive, 8 rooms, sun parlor, two baths; May 1 to Nov. 1. Phone 5707 North.

TO RENT—740 N. STATE—BEAUTIFULLY furnished, high class 7 room apt.; immediate possession. N. 2827.

TO RENT—NEW 5 ROOM FURNISHED APT.; modern; 1st floor; near lake; refs. required; excellent car service. Tel. Grace. 4519.

TO RENT—FIVE ROOMS; MAY TO NOVEMBER; surface cars, thirty minutes; near lake; three exposures; reasonable. Address N 168, Tribune.

TO RENT—FURNISHED AND UNFURNISHED flats; walk dist.; fine location, north.
HOYT, 111 E. Ohio-st.

TO RENT—2249 BISSELL, COR. BELDEN, COMpletely furn. flat; steam, h. w. Lincoln 538.

West Side.

TO RENT—3D APT., FURNISHED, SUMMER, $40. 2825 Wash.-blvd. Lake or Madison.

WANTED—TO RENT—FLATS.

WANTED—TO RENT—FOR ONE YEAR, 5 OR 6 rooms, comfortably furnished, by April 15 or May 1st; must be light, bright, and convenient to transportation; 2 in family; north of Diversey-blvd. and east of Evanston-av. Address N 142, Tribune.

WANTED—TO RENT—FURNISHED HOUSE OR apt., not less than 6 rooms, from April 1st to Oct., by refined family of adults; strictly responsible; good care assured; reference A1. Oakland 1039.

WANTED—TO RENT—HEATED FLAT OR house over a large, light basement for mail order packages and storage; give description and rent. 3523 Grand-blvd. Dr Keller.

WANTED—TO RENT—3 OR 4 ROOM APARTment, furnished; adults. Address N 547, Tribune.

WANTED—TO RENT—FURNISHED PRIVATE apartment of 2 or 3 rooms and bath; state rent. Address O 482, Tribune.

WANTED—TO RENT—APRIL 1, MODERN FURnished flat, South Side; references exchanged. Address F N 51, Tribune.

WANTED—TO RENT—FRONT FURN. FLAT; hskpg.; state price, particulars. Address N 546, Tribune.

WANTED—TO RENT—4 RM. FLAT; 3 ADULTS; by April 15; not over $35-$40; Ind. car.; north of 35th. Address N 448, Tribune.

FLATS LISTED.

WANTED—TO LIST FLATS AND HOUSES. J. C. MECARTNEY, 3137 Cot. Gr. Douglas 2774.

TO RENT—STORES—DOWNTOWN.

TO RENT—
STORE, WABASH-AV., NR. VAN BUREN-ST., 20X50; 2 GOOD DISPLAY WINDOWS. PHONE MR. McHENRY, HARRISON 3885, OR ADDRESS O 116, TRIBUNE.

TO RENT—SPACE IN DESIRABLE LOOP store, good location, suitable for retail office supplies, desks, etc. Inquire TYPEWRITER HEADQUARTERS, 411 S. Dearborn-st., Old Colony Bldg. Phone Harrison 2341.

TO RENT—228 W. RANDOLPH, BET. 5TH-AV. and Franklin, store and basement; heat and elevator service; new building, long lease. FRANK S. PAGIN & CO., 32 W. Washington-st.

TO RENT—CORNER STORE,
S. E. COR. DEARBORN AND LAKE-STS.
Suitable for cigars.
Apply Agent of Building, Ph. Randolph 4377.

TO RENT—25 NO. FRANKLIN-ST.
Store and basement; steam heat; elevator service; $2,000 per annum. Est. of H. B. PEABODY, 325 Dearborn-st.

TO RENT—STORE, 14X28; NEAR STATE AND Madison; suitable for candies, fruits, flowers, hats, or millinery; $400 per mo.; long lease; no agents. Address N 885, Tribune.

TO RENT—STORE, N. W. COR. LAKE-ST. AND N. 5th-av., 20x25; modern; steam heat; water; newly decorated. Janitor on 2d, 35 S. Dearborn.

TO RENT—STORES, OFFICES, LOFTS.
In downtown district. Tel. Randolph 3384.
CALISTUS S. ENNIS & CO., 122 Monroe-st.

TO RENT—FINE STORE; SCALES, SUITABLE coal office. 1245 State.
HYDE W. PERCE & CO., 54 W. Randolph-st.

TO RENT—STORE, 414 S. WABASH-AV.; LONG lease; low rental. JOHN LARSON & CO., 8 S. Dearborn-st. Randolph 3307. Auto. 42-590.

TO RENT—1429 WABASH-AV., STORE, 8...170; 2d floor, 30x20; steam plant; perfect light. 24. FRANK S. PAGIN & CO., 32 W. Washington-st.

TO RENT—DESIRABLE STORES IN THE new Otis Building, La Salle and Madison-sts.
SEYMOUR MORRIS, 112 W. Adams-st.

TO RENT—BASEMENT, S. E. COR. CLARK and Randolph, two stret entrances. WHITE & TAROR, 118 S. La Salle-st.

TO RENT—STORES INSIDE THE LOOP, 2 20 FT. or 40 ft. front.
R. A. FESSENDEN,
1216 Title and Trust Bldg.

TO RENT—BASEMENT STORE, 162 N. STATE-st., opp. Masonic Temple. Apply 162 N. State-st.

TO RENT—STORES—SOUTH.

TO RENT—NEW STORES—WHITE TILE fronts, metal ceilings, tile floors, steam heat, etc.; $25.50 up. Agent on premises. N. W. Cor. 59th and Green-sts. Or G. G. Newbury & Co., 8 So. Dearborn-st.

TO RENT—1457 E 63D-ST., LARGE STORE AND room in rear, 60x90; will rent separate; splendid location for steam or hand laundry or light manufacturing. Tel. Hyde Park 3000. WHITE & COLEMAN, 54 W. Randolph.

TO RENT—329 E. 43D-ST., BET. L ROAD STATION and Calumet-av.; store and basement, 20x80, from May 1st. OTTO T. LANGBEIN, 105 So. La Salle-st.

TO RENT—FINE COR. FOR DRUG STORE OR any other first class business—Southeast corner 67th-pl. and Wentworth-av. Owner, 6201 S. Green-st., 1st flat.

TO RENT—3825 COTTAGE GROVE-AV., LARGE store and basement, fine location for any business; will make concessions; $35 per month.
ROBT F. SCHENCK & CO., 4301 Drexel-blvd.

FOR SALE—BIG SACRIFICE—OWNER WILL sell modern 2 story store and flat building; if sold in 10 days price $5,700 net; mort. $3,500; $1,200 cash, balance monthly. 6041 Ashland-av.

TO RENT—COR. 71ST AND JEFFERY-AV.—Best location on South Side for first class drug store; all modern improvements; growing neighborhood. BOUR & CO., phone Midway 3301.

TO RENT—CHOICE LOCATION FOR FRUIT and confectionery, 200 E. 22d-st., cor. Indiana-av. Busy transfer corner.
T. E. WELLS, 160 W. Jackson-blvd. Wabash 3592.

TO RENT—CHOICE LOCATION FOR RESTAUrant, 204 E. 22d-st
T. E. WELLS, 160 W. Jackson-blvd. Wabash 3592.

TO RENT—STORE, 5933 EVANSTON-AV., NEAR Irving Pk.-blvd. GORDON STRONG & CO., 209 S. State-st. Harrison 8191.

TO RENT—STORE AND ICEBOX FOR BUTCHers, 3422 Cottage Grove-av. $32.50.
H. McCRACKEN, 907 Aacoma Building.

TO RENT—606 E. 37TH-ST., NEAR VINCENNES-av., new store, $20; excellent location. MORRIS, 924 Marquette Bldg. Phone Cent. 299.

TO RENT—STORE, SUITABLE FOR BILLIARD and pool room. 5102 S. Center-av., $25. STAFFORD, 538 S. Wabash-av.

TO RENT—ELEGANT STORE, SUITABLE FOR confectionery, cn section corner; $75. 5100 S. Center-av. STAFFORD, 538 S. Wabash-av.

TO RENT—NICE SANITARY STORES, 119, 121, 123, and 125 E. 51st-st., nr. Indiana-av.; low rent; good business center. Keys there.

TO RENT—STORE, FROM MAY 1ST; 1522 MICHigan-av.; steam heat; $50 per month. Inquire of janitor.

TO RENT—STORE, 438 W. 63D-ST.—BEST ON street; $80. Commonwealth Bank.

TO RENT—STORES; S. E. COR. 61ST AND Prairie; $50; tile floors; steam heat.

TO RENT—FINE NEW STORE; H. W. HT.; 26X 54; suitable any bus.; rent reas. Tel. Rav. 1403.

TO RENT—STORE, 2112 WABASH-AV., OCCUpied as a restaurant 15 years.

TO RENT—STORES—NORTH.

TO RENT—NEAR LOOP, LARGE STORE; FINE house above; steam, gas, electricity; large rear bldg., cement floor; flat above can connect bldgs.; or remodel to fine location for plumber, painter, laundry, home bakery, or express business; exceptionally low rent. Owner, 716 N. State-st. Phone North 3529.

TO RENT—N. E. COR. DIVERSEY-BLVD. AND Sheffield-av.; 5 stores and theater in same building, with offices and lodge rooms above; next to Diversey "L" sta. Exceptional location for tailor, grocery, delicatessen, milliner, restaurant, etc.
G. H. GOTTSCHALK & CO.,
69 W. Washington-st. Ph. Randolph 2076.

TO RENT—
Northeast cor. Belmont and Evanston-av.

New stores in growing neighborhood; A1 stand for grocer, market, delicatessen, druggist, barber, or any other lines.
REED, JOHNSON & CO., 82 W. Washington-st.

TO RENT—ARE YOU INTERESTED IN THE choicest business location on Milwaukee-av.? We have a store 16x44, in the Ferguson building on MILWAUKEE-AV., cor. Ashland, though small in size is gigantic in business opportunity. ISADOR FERGUSON & CO., 1224 Milwaukee-av.

TO RENT—BUSH TEMPLE, N. CLARK AND Chicago-av., corner store, formerly occupied by Bush & Gerts Piano Company, about 5,700 square ft.
C. C. SPOTSWOOD, Agt., 800 N. Clark.
Tel. N. 1181.

TO RENT—NEW BUSINESS CENTER, CORNER Clark and Fullerton, choice drug store corner; also inside stores and offices; reasonable rent.
OLIVER L. WATSON, 167 W. Washington-st.

TO RENT—STORE, CORNER IRVING PK. blvd. and Southport; good for any business except saloon; rent reasonable. E. B. KENDALL & CO., 82 W. Washington-st. Central 4343.

TO RENT—RESTAURANT, 24X80 FT., ON CHIcago-av.; excellent location; long lease; reasonable rent. Apply to owner, E. RUDERT, Room 538 First National Bank Bldg.

TO RENT—STORES AT 3741 TO 49 SOUTHport-av.; good for any business; thickly settled neighborhood. See them, then see us.
ROSENBERG & RENINGER, 1042 Wilson-av.

TO RENT—STORE IN THE COLUMBIA, COR. Oak and Orleans-sts.; good business location, near Oak-st. N. W. "L." Tel. Rogers Park 251.

TO RENT—2 ELEGANT STORES IN THEATER bldg.; suitable for cigar and millinery; exc. location; cor. Western and Armitage.

TO RENT—MODERN STORE AND BASEMENT, 2713 Lincoln-av. Tel. Lincoln 604.

TO RENT—1407 ERYN MAWR-AV.
T. E. WELLS, 160 W. Jackson-blvd. Wab. 3592.

TO RENT—STORE IN NEW BLDG.; SUIT. DRY goods; 4027-29 Milwaukee-av.

TO RENT—STORES—NORTHWEST.

TO RENT—ELEGANT NEW STORES WITH fine basements at TERMINUS of Ravenswood "L," southwest corner Lawrence-av. and Bernard-st. This property has big future, being located at "L" terminal and street car line, and should interest live merchants in any line. Also flats for doctors or dentists above. Reasonable rentals. See A. H. HILL & CO., 3400 Lawrence-av. Phone Irving Park 286.

TO RENT—MODERN STORE, SUITABLE FOR millinery, shoes, furnishing goods, etc.; live location; reasonable rent. 5107 W. Chicago-av., Phone owner, Central 3927.

TO RENT—IDEAL COR. FOR DRUG STORE, with flat, new bldg., 24 fl. for dentist and M. D. with flat; N. W. cor. Logan-blvd. and California-av.

TO RENT—STORES; GOOD LOCALITY; CHEAP rents. Apply to J. J. HARTIGAN, 4002 42d-av., cor. 42d-av. and I. P.-blvd.

TO RENT—STORES—WEST.

TO RENT—STORE, 177 N. UNION-ST., NEAR Randolph-st., 25x50 feet, with basement and elevator; suitable for produce and commission business; $87.50 per month.
CHAS. V. McERLEAN, 115 S. La Salle-st.
Central 2376. Automatic 51-607.

TO RENT—FINE STORE, W. MAD.-ST., JUST east of Halsted; cheap; good lease. Owner, ELLIS & CLARK, 710 W. Madison-st.

TO RENT—STORE, 24X80 FT.
Inquire 3944 Madison-st.

TO RENT—OFFICES AND STUDIOS.

Downtown.

TO RENT—OFFICE, FROM MAY 1; WELL equipped law suite in Unity Bldg.; to real estate man or lawyer. Address N 600, Tribune.

TO RENT—107 N. DEARBORN-ST., FINE light offices, single or en suite, $25 to $100.
CREMIN & O'CONNOR, 105 N. Clark-st.

TO RENT—WATSON BLDG., 17 N. LA SALLE-st., opposite La Salle Hotel; choice front suites with vaults. Apply Room 405.

TO RENT—OTIS BLDG., PRIVATE OFFICE desk room, unlimited phone; all conveniences. WHITMORE, 25 N. Dearborn. Cent. 5198.

TO RENT—PHYSICIAN'S OFFICE HOURS IN Mallers new bldg. Tel. Central 5745.

TO RENT—DESIRABLE ROOMS FOR OCULIST or dentist. Suite 128 Mentor Bldg.

TO RENT—ONE OF THE BEST 3 ROOM SUITES in new McCormick Bldg. Apply Room 1636.

TO RENT—OUTSIDE PRIV. OFFICE; ELEGANT reception room. Apply 1648 Marquette Bldg.

TO RENT—CHOICE LIGHT PRIVATE OFFICE; also desirable desk space. 1114 Unity Bldg.

TO RENT—OFFICE HOURS IN THE CHICAGO Savings Bank Bldg. Room 1002. Tel. Cent. 962.

TO RENT—OFFICE; ALSO DESK SPACE; UNlimited phone, stenog. 51, 106 N. La Salle-st.

TO RENT—ATHENAEUM BUILDING, 162 N. Dearborn-st.

TO RENT—1105 TACOMA BLDG., MAY 1, PRIvate office; vault, stenographer; both phones.

TO RENT—DESK ROOM, PRIVATE; UNlimited telephone. 751 1st National Bank Bldg.

TO RENT—DESK ROOM. 448 COMMERCIAL National Bank Bldg.

TO RENT—OFFICE AND STORAGE SPACE, grd. floor; conveniences free. 25 W. Lake-st.

TO RENT—DESK SPACE, ROLL TOP DESK, $6 CHASE. 211, 136 W. Lake-st.

TO RENT—OFFICES AND STUDIOS.

Downtown.

AMERICAN TRUST BUILDING.
OFFICES FOR RENT.
SUITES OF 2 TO 6 PRIVATE OFFICES.
SERVICE AND APPOINTMENTS ABSOLUTELY UNEXCELLED.
HIGH GRADE TENANTS ONLY.
PLANS AND PRICES AT OFFICE OF
H. O. STONE & CO., Managers,
70 W. MONROE-ST. TEL. RAND. 800.

The Schiller Building
58 to 64 Randolph-st.,
Bet. Dearborn and Clark-sts.

Beautiful, light, large suite; 9 rooms; special low rent to desirable tenant.
Also few single and double offices at very low rents.

A. J. Pardridge & Co.
708 SCHILLER BUILDING,
8 Phones, all Randolph 345.

Mallers Building.
AGENT ON PREMISES.
S. E. Corner Madison and Wabash-av.
Choice store, shop, and office space.
Ready for occupancy May 1, 1912.

Also commercial and north front
Office space in the modern fireproof.
HUNTER BUILDING,
S. E. Cor. Madison and Market-sts.
Agent at building. Main 2677-2678.

JOHN B. MALLERS JR., AGENT,
5 S. Wabash-av. Rand. 6010.

TO RENT—OFFICES.
Large drafting room with smaller offices, 3,000 square feet, in Old Colony Bldg.; very desirable.

Choice three room suite, 900 square feet, La Salle-st. front Home Insurance Bldg.

Few small offices in Oxford Bldg., 118 N. La Salle-st.
Fine office and stock room in Atlas Block, cor. of Randolph and Wabash.

ESTATE OF L. J. McCORMICK.
352 S. Michigan-av.

TO RENT — A FEW SMALL offices in the Times Washington-st. and 5th-av. Rooms 15x20; at prices $30 to $50.
THAD. H. HOWE & CO.,
Bank Floor, 37 W. Van Buren.

TO RENT—OFFICES AND FLOORS—
Overlooking the LAKE in new 12 story fireproof FEDERAL LIFE BUILDING.
Michigan-av., 160 feet north of Randolph-st.
ISAAC MILLER HAMILTON, President.

Thoroughly modern. Four elevators.
Space at 90c per foot up.
H. V. WOOD & CO., 32 W. Washington-st.
Tel. Randolph 4992.

TO RENT—
Hampden Bldg., 230-222 State-st. [north], a few desirable offices; good light, elevator service; possession May 1st.
San Diego Bldg., 311-319 N. River-st., offices with good light, elevator, and janitor service; very reasonable rent.
WINSTON & CO.,
Central 1453. 1414 First Nat'l Bank Bldg.

TO RENT—
SECURITY BUILDING,
180 W. MADISON-ST.

DESIRABLE OFFICES.
MODERATE RENTALS.

S. R. SMITH, Agent,
Room 604. Telephone Main 3559.

TO RENT—OFFICES—FINE LIGHT OFFICE suites and single offices exceptionally adapted for commission men, brokers, and manufacturer's agents in office building, S. W. corner Wabash-av. and South Water-st.; space can be had for 80c to $1 per sq. ft., including steam heat, janitor and elevator service.
W. A. MERIGOLD & CO.,
Central 6373. 406 Rector Bldg.

TO RENT—
Fine, light offices in Dapples Bldg., 164 W. Washington-st.,

REAL ESTATE—SOUTH SIDE.

TWO FLAT BUILDING,
7052 VINCENNES-AV.

PRICE, $6,500. EASY PAYMENTS.
This building, just completed, is a handsome combination of Hanover red and white enameled brick and will never look old; mosaic floors in vestibule and bath; birch, mahogany and oak finish; sideboards, mantels, individual porches; special gas fixtures and wall decorations; open plumbing and tubular furnaces; one flat rented and other ready for purchaser of building; must be sold this week. Open daily for inspection.
C. P. CALDWELL, owner,
Telephone Oakland 2206. 4429 Michigan-av.

FOR SALE—
FORTY GREEN ACRES SUBDIVIDED—
Now is the time to look them over. 30, 50, and 82 ft. lots. All improvements in. Asphalt pavement and trees. Fine buildings in course of erection. A number of fine two flat buildings of 5 and 6 and 7 rooms; steam and furnace heat.
Prices of flat buildings from $6,200 to $8,500.
Prices of lots, $750 to $1,000.
Terms can be made to suit you.
MADLUNG & EDMANNS,
153 W. Washington-st.
Branch office, 6900 S. Halsted-st.

FOR SALE—A HIGH CLASS HOME OF 10 large airy rooms, 2 baths, elaborately and expensively constructed and finished, walls canvassed and highly decorated in oil, steam heat, etc.; all in perfect condition; cost, 5 years ago, over $20,000; widow of late owner is going to Europe and will slaughter for quick sale at $7,500; very easy terms of payment can be arranged at low rate of interest; choice location; Vincennes-av., nr. 45th. Call for permit to inspect day or night.
M. E. McCARTHY, 220 E. 51st-st.
Open evenings. Tel. Oakland 3161.

FOR SALE—HYDE PARK NEW HOME—
6 large, light, airy rooms and bath; finished in oak throughout; special and elaborate console and bookcases, sideboard, medicine cases; e'ectric fixtures and expensive decorations; fine basement and bike yard; steel hot air heating apparatus; price $8,200; very easy terms can be arranged.
M. E. McCARTHY, 220 E. 51st. Open evenings.

FOR SALE—S. E. COR. MICHIGAN-BLVD. AND 54th-st., 8 story modern brick and stone house, containing 10 rooms; lot 60x144 ft.; Michigan-blvd. corners are getting scarce and becoming very valuable. Here's a snap for quick sale.
EUGENE A. BOURNIQUE & CO.,
701 First National Bank Bldg.
Telephone Randolph 1878.

FOR SALE—OWNER NOW LIVING IN NEW York, will sell for $5,000 8 room stone front brick residence on Greenwood-av., south of 63d-st.; two floors and trim downstairs; console, plate rail, two fireplaces; might consider proposition requiring easy terms.
BROOMELL BROTHERS, 74 W. Washington-st.
Phone Central 521

FOR SALE—BARGAIN; FINE NEW 8 FLAT modern throughout; 5 and 6 rooms; ½ block Jackson-st.; ½ block U. S. property; rent $1,110; mtgs. $4,000; price $8,000; good terms.
JAMES G. BARSALOUX,
634 and Washington-av. Hyde Park 29.

FOR SALE—430 E. 46TH-ST., A BEAUTIFUL 10 room steam heated house overlooking Grand-blvd.; all outside light; every room thoroughly decorated and in first class condition. This is a bargain and must be sold at once. WM. KIRK & CO., 425 E. 47th-st. Exclusive Arts. Office open Sundays.

FOR SALE—
$130 PRINCETON-AV.
$500 DOWN.
Buys two story brick building with two flats of 5 and 6 rooms. Rents $30.
MERCHANTS BANK, 4649 State-st. Oakland 96.

FOR SALE—TWO STORY BRICK
ON LANGLEY-AV., NEAR 46TH.
PRICE, $4,500.
Five and six rooms, bath, toilet and gas; rents for $480 year; will arrange terms to suit.
MERCHANTS BANK, 4649 State-st. Oakland 96.

FOR SALE—NEW SIX FLAT BUILDING, individual front porches; six and seven rooms and two bathrooms in each apartment; hardwood finish; steam heat; rental $4,200; mortgage $15,000; price $29,000; lot 50x167. GRAPPERHAUS, RUSSELL & CO., 1346 E. 63d-st. Tel. H. Pk. 2978.

FOR SALE—6 FLAT BLDG., FRONT PORCHES; 6 and 7 rooms; rents $1,020; mtgs. $6,000; total $8,000; price, $21,500; mtg., $15,000, 5½ per cent. GRAPPERHAUS, RUSSELL & CO., 1346 E. 63d-st. Tel. Hyde Park 2978.

FOR SALE—6 FLAT, FRAME, STONE FOUNdation, furnace, h. w. floors, storm sash, screened and widowed porch, laundry, light rooms, 40 ft. a front; Hamilton Park; accept auto pt. pay; $4,250. Owner, Address K 263. Tribune.

FOR SALE—BARGAIN; REASONABLE CASH offer, 4 flats, 442 W. 46th-st. Rents $336.
H. E. McCORMICK.
N. W. COR. 78TH AND S. HALSTED-STS.

WM. WEBSTER, 6900 S. Halsted-st. REAL ESTATE.

FOR SALE—SLAUGHTERED; 6 ROOM HOUSE, 3 lots; $500 each. J. C. Ficklin, 54 W. Randolph.

REAL ESTATE—WEST SIDE.

FOR SALE—FINE CORNER, IMPROVED WITH modern flat building; also good stone front dwelling; rentals assured. $4,320 per annum; excellent neighborhood and fine transportation; price $30,000; terms can be made to suit.
Will take back $15,000 mortgage if desired; also accept in part payment well located 10 rm. dwelling.
HENRY A. KNOTT, Exclusive Agent,
1402 Ashland Block.

FOR SALE—ONLY $1,000 CASH, BALANCE EASY terms, for attractive, modern, new, steam heated, 6 room 3 flat building on West Side, two blocks from "L" station; each flat has quarter sawed oak trim and floors, combination light fixtures, built-in mantel, china and linen cases, and many other desirable features. Rental, $1,234. What we want for this is an offer. Call us up.
BROOMELL BROTHERS,
74 W. Washington-st. Phone Central 521.

FOR SALE—A SNAP—TWO FLATS. FURNACE heat, hardwood finish, stone front, solidly constructed, 2 flat brick building on Harvard-st., near Independence-blvd.; mortgage $2,750; price $4,750. H. L. EMMEL, 534 Reaper Block. Phone Randolph 5264.

FOR SALE—AVERS-AV., NEAR OGDEN-AV.; 2½ story and basement 6 room brick residence; hot water heat, gas and elec., oak trim; price $4,600.
KOUPAL & POLKA, 3786 Ogden-av.

FOR SALE—A 10 PER CENT INVESTMENT, 4 flats, stone front, steam heat, Jackson-blvd.; rental $1,440; price $14,000; 3-4 cash, balance to suit. V. FREDENHAGEN, 82 W. Washington-st. Room 836.

FOR SALE — LOOK AT THE N. E. COR. Paulina and 14th-pl., 48x125; rents $78; price $7,250; $1,500 cash; no trade. This will be worth a great deal more in a short time.
OLIVER L. WATSON, 107 Washington-st.

FOR SALE—OR EXCHANGE—NEW, MODERN 6 flat, 3521 Colorado-av.; has water heat; rent $670 a month. Open for inspection. Apply H. RYAN, 3513 Col.-av., or tel. Drexel 6754.

FOR SALE—WEST SIDE RESIDENCE; EVERYthing modern, 14 rooms with garage and 5 room flat; cost $26,000; sell cheap. Address F F 518, Tribune.

FOR SALE—
Halsted-st., near 12th; old improvements; price $13,000.
WHITE & TABOR,
6900 S. Halsted-st.

FOR SALE—3 FLAT BLDG.; 6 R EACH; STONE front; rent $30 monthly; near Douglas Park; owner must leave city around May 1 for Europe; make offer. Address E C 240, Tribune.

FOR SALE—REAL ESTATE.
LOANS—RENTING—INSURANCE.
FURNER & ESCHERT,
3146 W. Madison-st. Phone Austin 441.

FOR SALE—IMPROVED MANUFACTURING property, W. Jackson-blvd., near Oakley; building 2 story brick; owner. Address F J 96, Tribune.

FOR SALE—46 FT. ALLEY CORNER ON ARMItage and Oakley-av., cheap for cash. MRS. PECK, 1616 S. Central Park-av.

FOR SALE—MUST GO AT ONCE, 618 N. MAY-st., large frame church, in good condition; make offer. C. A. CARLSON, Trustee, 2200 W. Huron-st.

FOR SALE—7 ROOM COTTAGE, ELECTRIC light; price, everything to date. See owner, 4056 Colorado-av. No agent.

FOR SALE—BARGAIN IN FLAT BLDGS AND dwellings near Garfield and Douglas Parks.
JOHN T. O'CONNELL, 69 Washington-st.

FOR SALE—BARGAIN; HAM AT 1115 OLIVE-st. See Owner on the premises.

REAL ESTATE—NORTH SIDE.

FOR SALE—BUENA PARK RESIDENCE, 19 rooms, stone basement, hot water heat, 70 ft. lot, large barn, very choice residence lot, $25,000. R. M. LLOYD, 1709 Sunnyside-av.

FOR SALE—A BARGAIN; 3 FLAT BLDG., 5 and 6 rm. and bath; $16,000.
PAUL E. HARTUNG & CO., 6153 Evanston-av.

FOR SALE—BUILDERS, ATTENTION — FULL block 6 frontage; good location; snap for cash. 1 A. J. SCHMIDT, 2000 Clybourn-av.

FOR SALE — RAVENSWOOD HIGHLANDS — Lots and homes. BISCOE HINDMAN, Lawrence and Monticello-avs. Irving Park 600.

FOR SALE—NEW, MODERN HOMES "BUILT BY THOMPSON"; 1 and 2 family; in NORTH SHORE BUILDERS' DIST. C. H. THOMPSON, 1917 Bryn-av.

FOR SALE—KENMORE-AV. HOUSE, WELL located, at a bargain; terms; $7,000; lot 60x180. W. N. CHATFIELD, 69 W. Washington-st.

FOR SALE—$5,600; 3 FLATS, EDGEWATER; 3 rooms each; stone front; 2 furnaces; rents 1044. F. BRECHT, 23 N. Dearborn-st. Cent. 3128.

FOR SALE—WINTHROP-AV., EDGEWATER; 6-room brick residence; only $7,500.
H. H. BANFORD & CO., 40 N. Dearborn-st.

FOR SALE—34X140 FT. VACANT, 1 BLK. FROM Argyle sta. 1½ W. L. blk. w. Evanston-av.; $1,750; cash, $1,250. Address F 24, Tribune.

FOR SALE—ROGERS PK. AND BIRCHWOOD; new, mod. homes; prices $4,000 and up; terms. MOORE & MOORE, north end Rogers Pk. L sta.

FOR SALE—NORTH EDGEWATER 2 APARTment buildings; 5 and 6 rooms; rents; only $7,800. BARTON & CO., 1164 Granville-av.

FOR SALE—$4,000 BUYS FINE RAVENSWOOD corner, 122 ft. on Lawrence-av. and 35 ft. on Paulina-st. ELMER, 6300 Sheridan-rd.

FOR SALE—LARGEST LIST OF ROGERS PARK and Birchwood property at G. C. MOORE & SON, Birchwood, N. W. L. sta.; suite at office.

FOR SALE—MY BEAUTIFUL 9 ROOM HOUSE, 1821 Byron-st., lot 71x132. Price $4,900; $500 cash, $50 monthly. Owner, 1821 Byron-st. Tel. Lake 3.

FOR SALE—KENMORE-AV., RESIDENCE; EDgewater; 9 rooms; 3 baths; worth $20,000; price $16,500. Address F O 440, Tribune.

FOR SALE—80 FT. RESIDENCE VACANT IN Ravenswood. Near Birchwood N. W. L. station. Address N 858, Tribune.

FOR SALE—RAVENSWOOD—7 ROOM RESIdence; brick foundation; hot water heat; oak trimmed; price $5,500. 2007 Giddings-st.

FOR SALE—$6,000 WILL TAKE MY EQUITY IN 12 flats, on North Side, near "L" station, from owner. Address N 488, Tribune.

FOR SALE—FARRAGUT-AV., NEAR SOUTHport, fine 2 flat bldg.; h. w. heat; price $7,700.
H. H. BANFORD & CO., 40 N. Dearborn-st.

FOR SALE—BUSINESS LOT ON ROSCOE-ST., near Robey; $1,500 cash. Address F E 118, Tribune.

FOR SALE—1248 MONTANA-ST., 10 ROOMS; furnace heat; first class condition; large corner lot; barn. O. F. DOOLEY, Real Estate, Dearborn-st.

FOR SALE—40 FT. LOT, BUCKINGHAM, NEAR lake; excellent opportunity to build; bargain. S. MENDHEIM, 3521 Rokeby-st.

FOR SALE—$7,000. NEAR LINCOLN PARK; 11 residence; 2 story barn; possession May 1; rental $70 mo. Phone Rogers Park 251.

FOR SALE—BARGAIN—MOD 2 APT. BLDG., Edgewater. Inquire 5638 Winthrop-av., 1st flat.

FOR SALE — 4520 DOVER-ST.—9 R. HOUSE; 3 baths; fine location; sacrifice; terms; owner.

REAL ESTATE—NORTH SIDE.

FOR SALE—EDGEWATER, ON KENMORE-AV., MOST BEAUTIFUL HIGH CLASS NORTH SIDE 6 APT. BUILDING; 10 ROOMS AND LOTS OF OUTSIDE ROOMS; PRIVATE AND FRONT AND REAR PORCHES; 7 LARGE ROOMS, 2 BATHS; RENT FOR $218 PER MONTH; FOR QUICK SALE $36,000. ADDRESS F P 850, TRIBUNE.

FOR SALE—EDGEWATER VACANT—
Choicest location in city for apartments 2½ blocks east of Argyle "L" station.
40x125 on Argyle-st., opposite homes.....$ 4,000
40x125 on Margate, for 3 flat bldg..... 3,000
60x125 on Ainslie-st., for 6 flat bldg..... 6,000
80x125 on Argyle-st., for 6 flat bldg..... 8,000
110x142 S. E. Sheridan and Argyle, only..... 20,000
B. B. CLOVER & BRO., 69 W. Washington-st.

FOR SALE—ROGERS PARK SNAP—
Beautiful new 7 room house in Birchwood district east of elevated, near lake; brick and stucco; exceptionally well built; very large living room; brick fire places; hot water heat; large dining porch and sleeping porch; highest grade oak floors and woodwork; only $8,500.
A few big bargains in vacant lots.
BEN LOWENMEYER, Clark-st. and Farwell-av.)

FOR SALE—RAVENSWOOD HOUSES—
Hermitage-av., 11 r., barn, 80x165.....$5,700
Hermitage-av., 8 r., barn, 80x165..... 4,000
Ashland-av., 6 r., barn, 50x165..... 3,500
4006 N. Robey, 1½ story, 5 r., 20x135..... 2,000
Paulina, nr. Cullom, 33x165, at..... 700
Montrose, cor. Hamilton-st., 114x132..... 7,000
E. N. WEART & CO., 25 N. Dearborn-st.

FOR SALE—BEAUTIFUL MODERN HOUSE, recently completed; lot 125x200 ft. deep, Sheridan-rd., on the lake side; house and location most attractive.
EUGENE A. BOURNIQUE & CO.,
701 First National Bank Bldg.
Telephone Randolph 1878.

FOR SALE — 6 FLAT, 4 AND 5 ROOMS AND bath; 2 flats vacant; $16,000.
Sheridan-rd., on the lake side; house and location most attractive.
EUGENE A. BOURNIQUE & CO.,
701 First National Bank Bldg.
Telephone Randolph 1878.

FOR SALE—A 3 STORY STONE FRONT FLAT recently completed; lot 125x200 ft. deep, Sheridan-rd., on the lake side; house and location most attractive.
EUGENE A. BOURNIQUE & CO.,
701 First National Bank Bldg.
Telephone Randolph 1878.

FOR SALE—A NEW 6 AND 7 ROOM BRICK BIRCHwood addition, 1 block east from Howard station Northwestern L (5c fare); four blocks from lake; no special assessments; all improvements in and paid for; price $3,500 and up; easy terms. Salesmen on grounds, corner Howard and N. Ashland. Phone Randolph 1177.

FOR SALE—CAN YOU MATCH THIS BARGAIN? North Edgewater; fine, modern nearly new $7,000 home for $6,000; 6 beautiful rooms, 40 ft. lot, near the lake and L; must sell quick.
REITER & COMPANY, Exclusive Agents,
1129 Granville-av., near the L.

FOR SALE—FOR BARGAINS IN NORTH SIDE real estate don't fail to see what I am offering; Dearborn and La Salle-av. houses, modern 8 flat, 648 Grace-st., other genuine bargains, too numerous to mention.
HOBBS, 507 Bush Temple. Phone North 4460.

FOR SALE—CLARK-ST. TRANSFER CORNER, 4 stores; lease for 8 years to one tenant; established 5 years, and 6 flats; total rent $5,600 cash; only $40,000; must have $10,000 cash; bargain offer per cent. REGELIN, JENSON & CO., 4008 Evanston-av. Phone Edgewater 4651.

FOR SALE—SPECIAL OPPORTUNITY—6 APT. high grade, near lake and Wilson "L" station; 5 and 6 rooms; steam; modern; rent $1,110; mtg. $4,000; price $8,000; good terms.
JAMES G. BARSALOUX,
634 and Washington-av. Hyde Park 29.

FOR SALE—430 E. 46TH-ST., A BEAUTIFUL 10 room steam heated house overlooking Grand-blvd.; all outside light; every room thoroughly decorated and in first class condition. This is a bargain and must be sold at once. WM. KIRK & CO., 425 E. 47th-st. Exclusive Arts. Office open Sundays.

FOR SALE—MUST BE SOLD—10 ROOM HOUSE, Buena Pl., lot 87x150; price $8,750; exclusive agents. [M]. R. ORRIS HART & CO., 30 N. Dearborn-st.

FOR SALE — 1250 DEARBORN-AV., 20 ROOM house; steam, hardwood finish; rent $110. Will make terms to suit.
FLORIN, 211 Bush Temple, 800 N. Clark-st.

FOR SALE—3 FLAT IN SHERIDAN PARK; 3 and 4 rooms; locality A No. 1; hot water; modern throughout; large lot; only $6,800. A bargain. Owner. Address F J 400, Tribune.

FOR SALE—3545 SOUTHPORT-AV., 75 FEET frontage, improved with 6 room cottage; make offer.
STANLEY-HOEPPNER CO., 3357 Lincoln-av.

FOR SALE—MODERN 6 FLAT BUILDING; LOT 60x120; steam heated, front and rear porches; near Addison-st. terminal; rental $2,940; equity $5,362.50. Address O 227, Tribune.

FOR SALE—ON SECOND MORTGAGE PLAN; 5 lots, 30x130; located on Eberly-av., between Lawrence and Leland; east front; price $1,250 each. CHAS. A. V. STANDISH, 85 N. Dearborn-st.

FOR SALE—MUST SACRIFICE MODERN STONE front flat bldg., steam heat, Northwest Side. Address K 421, Tribune.

FOR SALE—SNAP—150 FT. CORNER, Western-av., north of Grand-av.; will build for tenant. Address owner, E E 438 Tribune.

FOR SALE—ONLY $500 BUYS TWO 5 R. BRICK, electric light, all impr. paid; rents for $40; price $4,700; easy terms. JORGENSEN, 3816 North-av.

FOR SALE—NEW 4 ROOM COTTAGE; 75 FT. lot; cement walk; $2,850; $100 cash, $20 monthly. GEO. C. HEILD & CO., 3005 Milwaukee-av.

REAL ESTATE—NORTHWEST SIDE.

$2,900 TO $3,200—COZY 5 ROOM COTTAGES AND Bungalows, extra deep lots, conc. foundations, gas and elec. light. Good transportation. Terms to suit. ERICKINSON RELIABLE HOMES CO., 4017 Milwaukee-av.

FOR SALE—PROMINENT MILWAUKEE-AV. corner; lot, 105x125; five stores and flats; extra well built; hardwood throughout; no heat; attractive income; great future. Price low at $40,000. Address E P 459, Tribune.

FOR SALE—BRAND NEW BRICK TWO FLATS, 50 ft. lots, stone heat, stacked for furnace; flr. and rear porches; 5-6 rooms, birch finish; only $5,700; mtgs., $3,700.
ROSSETTER & WILLIAMS, 5 N. La Salle-st.

FOR SALE—CHOICE VACANT NORTHWEST 50-ft. corner, $1,650; terms to suit. Also 2 lots, 125x125, at $60 front foot; location good and price right.
R. I. TERWILLIGER & CO.,
Milwaukee and Ashland-avs.

FOR SALE—A FINE INVESTMENT. NEW building, 4 stores, 7 flats, double half section corner; will rent for $170 month; price $18,000.
MOELMANN & N. La Salle-st.

FOR SALE—HAVE AN ELEGANT TRIANGULAR corner; vacant, ripe for stores; for quick action will be sold at a bargain. OAK SAVINGS BANK, 844 W. Belle-pl.

FOR SALE—A FINE INVESTMENT IN 4 MODern flats, two 5 and two 4, in a choice locality near Logan-blvd.; will make great sacrifice if sold at once.
F. S. BATES, 2317 Diversey-av.

REAL ESTATE—MFG. PROPERTY.

Factory Site
Best Investment in Indiana.

26 acres ¼ mile city limits of Indianapolis; 2 new buildings; 4 switches; switching offer by Indiana for investment; price $375 per acre; clear incumbrance; no trade wanted; going south reason for selling.
FAY D. PICKENS, Cloverdale, Ind.

FOR SALE—MANUFACTURING SITE, about 24,000 sq. ft. (to close out estate), 24th-place and Wallace-st.
HIBERNIAN BANK, Clark and Monroe-sts.
Real Estate Dept. Phone Cent. 822.

FOR SALE—OR TO RENT—4 STORY AND BASEment warehouse or factory, 40,000 sq. ft., with C. and N. W. sidetrack at Division-st.
Also for rent, 2 story warehouse, 18,000 sq. ft., C. and N. W. sidetrack, Jefferson-st., nr. Kinzie-st.
Exclusive Agents, 21 N. La Salle-st.

FOR SALE—OR LEASE—
Manufacturing Sites and Dock Property.
Large frontage on R. and O. Terminal Belt.
Will build to suit customer.
H. H. WALKER & CO., 201 Tacoma Bldg.

FOR SALE — VACANT AND IMPROVED—
Will build to suit customer.
J. H. VAN VLISSINGEN & CO., EST'D 1873.
1200, 28 S. Dearborn-st. Randolph 4043.

FOR SALE—OR LEASE—
INDUSTRIAL REAL ESTATE.
McKINNEY, HODGE & MANES,
First Nat'l Bank Bldg. Rand. 1898.

FOR SALE—FURNISHED LAND AND MONEY and build factory or warehouse for purchaser; 10% down, balance easy monthly payments. Address N 271, Tribune.

FOR SALE — FACTORY SITE, ALONG C., M. & St. P. Ry., with switch, from 1 to 25 acres. IDA M. KANE, 4000 Fullerton-av.

FOR SALE—BY OWNER—2 STORY BRICK MFG. property, alongside switch track, business district. 2682 Elston-av.

FOR SALE—OR LONG TERM LEASE, AUSTIN and Ashland-av., 104x296 ft. Drexel 1219.

REAL ESTATE—SUBURBAN—SOUTH.

FOR SALE—SEE US FOR PRICES AND LOCAtion on ridge in Beverly Hills, Tracy, and Morgan Park, Rock Island suburban. BROWN & BRITTAIN, 5 N. La Salle-st.

FOR SALE—FINEST LOCATION IN BLUE Island on Western-av.; price extremely reas. for quick sale. Address F A 296, Tribune.

FOR SALE—OR EXCHANGE—MOD. 7 R. RESIdence; fine neighborhood. Owner, 9727 Prospect-av.

REAL ESTATE—SUBURBAN—WEST.

FOR SALE—FOUR BERWYN BARGAINS—
8 room modern cottage, stone foundation; space in attic for 3 rooms; 50 ft. lot; only...$3,800
6 r. house; shade; s. f.; h. w. heat; only.... 4,200
7 r., h. w. heat; very choice; unequaled at..... 4,500
8 r., h. w. heat; exceptional bargain..... 4,500
CHOICE VACANT.
W. G. ANDREWS, 703 Chamber of Commerce, or 6145 Berkeley-av., Berwyn.

FOR SALE—
BARGAIN.
Modern suburban ten room house at a sacrifice; lot 66x235; three minutes from depot; good transportation; select neighborhood; gas heat, electric light, gas, bath; hardwood floors; plenty of fruit and garden space. Owner needs money; no reasonable offer refused. F. J. DUNN, 417 1st Nat. Bank. Randolph 2709.

FOR SALE — MAYWOOD—BEAUTIFUL COLOnial 7 room house, ready April 15; modern; special construction; choice corner; near A. & E.; tile bathroom; beamed ceilings; art glass windows, front and rear porches; principal guaranteed on easy monthly payments; owner. Address L 218, Tribune.

FOR SALE — ELMHURST—BUNGALOWS AND houses, 5 to 9 rooms; lots 80 to 132 feet; $4,500 up; all of the modern improvements; shade trees; etc. Terms, $300 cash, balance $30 monthly. Telephone Central 2256, 11 a. m. to 3 p. m.
GEORGE R. CHAPMAN, 25 N. Dearborn-st.

FOR SALE—DOWNERS GROVE, 1 OR 2 ACRES, just outside village limits; interest; nothing down if you build; 5 acres, $1,250; half cash; 10 acres, $2,000.
V. FREDENHAGEN,
82 W. Washington-st. Tel. 2657 Randolph.

FOR SALE—RIVERSIDE—ONLY $1,000; 2 ROOM house, with attic, rear of lot 100x180; pave; water, paved streets; 2 blocks to cars, 3 to Burlington Ry. W. F. KAISER & CO., 1214 Fort Dearborn Bldg.

FOR SALE—BERWYN—SPECIAL BARGAIN—fine 10 rm. residence, oak finish; lot 50 ft. Large porch and shade trees; choice location. $4,000; easy terms; owner leaving city.
APPLETON BROS., Tacoma Bldg. and Berwyn.

FOR SALE—RIVERSIDE—CORNER LOT, 90x200, fully improved and adjoining choice residence district, at $750; terms.
JOHN A. CHAPMAN, Agent.
1206, 29 S. La Salle-st. Telephone Main 1776.

FOR SALE—8 CRESCENT AVE. ROGERS PARK house, one hour from loop on Aurora-Elgin-Chicago R. R.; rich black loam soil; decided bargain; price $8,850; easy terms. SALLARD, POTTINGER & CO., 105 Marquette Bldg. Phone Central 6405.

FOR SALE—WHEATON—TWENTY ACRES, 10 room house, furnace, orchard, chicken house, 2 barns, deep well, windmill, 12 blocks from depot, paved and macadam streets; $8,500; about half cash, balance to suit. E. E. HAYES, Wheaton.

FOR SALE—IDEAL MODERN HOME, R., W. and heat; lot 154x250; flowers, shrubbery, and garden; best transportation; owner intends leaving city. Particulars, 1102 Heyworth Bldg.

FOR SALE—MAYWOOD — BEAUTIFUL COLOnial 8 room house, near A. & E. C. depot; hardwood ceilings, consoles; all modern; easy payments. 1515 S. 5th-av.

FOR SALE—IDEAL MODERN HOME, R., W. and heat; lot 154x250; flowers, shrubbery, and garden; best transportation; owner intends leaving city. Particulars, 1102 Heyworth Bldg.

FOR SALE—MAYWOOD — BEAUTIFUL COLOnial 8 room house, near A. & E. C. depot; hardwood ceilings, consoles; all modern; easy payments. 1515 S. 5th-av.

FOR SALE—ST. CHARLES, ILL., CORNER S R., hot water heated home. Easy terms. Price $5,500.
WHITESIDE & WENTWORTH, 8 S. Dearborn-st.

FOR SALE — MAYWOOD—BEAUTIFUL COLOnial 8 room house, near A. & E. C. depot; beam ceilings; all modern; easy payments. 1515 S. 5th-av.

FOR SALE—YOU WANT A SUBURBAN HOME! I can give you real bargains in Glen Ellyn, Lombard, Wheaton, and vicinity. Write me what you want. WARREN W. WATSON, Glen Ellyn, Ill.

FOR SALE — CHOICE WOODED BUILDING lots overlooking lake. John A. Brown's addition Glen Ellyn. L. E. MESSURIER, Glen Ellyn.

FOR SALE—14 ACRES IMPROVED TRUCK OR poultry farm; Cook Co.; snap. Price $2,850 cash. Phone Irving Park 5481.

FOR SALE—12¼ ACRES, GOOD 8 R. HOUSE, barn, spring fruit, only $4,000; terms.
GARRISON & CARTER, 1007 Sherman-av. Tel. Evanston 1272.

FOR SALE—OR EXCHANGE—2 ACRE TRACT of land in Cicero at 61st-av. and 16th-st.
IVOR HARRIS, 1361 E. 50th-st.

FOR SALE — 5 ROOM HOUSE, HARDWOOD floors, gas and electricity, furnace heat, 50 ft. lot; price $1,650. Call Oak Park-av., Berwyn.

FOR SALE—SIX ROOM FRAME HOUSE, LOT 75x150, five blocks from golf grounds. Park Ridge, Ill. Phone P. R. 278. ELMER S. MILLER.

REAL ESTATE—SUBURBAN—NORTH.

FOR SALE—GREEN BAY-ROAD, NORTH OF Lake Forest, in very aristocratic home district, 5 acres with cottage and barns beautifully located; will sell all or part; specially adapted for a chicken farm or choice small country home. Price for quick sale only $5,000. Full commissions to brokers. PERRY ULRICH, 317 Title & Trust Building.

FOR SALE—FROM EVANSTON TO LAKE Bluff, the finest residence property to be had. Fine homes, lots, or acre tracts.
Five branch offices.
McGUIRE & ORR, 74 W. Washington-st.

FOR SALE—ELEGANT WILMETTE RESIDENCE.
Modern colonial 10 room residence, overlooking the lake; fine corner, 160x328; elegant shade trees; fine hedge. Price for immediate sale, $20,000.
H. W. CASE & CO., 1122 N. La Salle-st.

FOR SALE—WINNETKA, WILMETTE, HUBbard Woods residences, 7-8-9 rooms; strictly modern; large lots; select locations; prices $5,000 to $6,000; no reasonable terms refused. Also acreage for rent. FRANCIS M. CASE & CO., 5 N. La Salle-st. Main 1091.

FOR SALE—NORTH SHORE PROPERTIES—
WILMETTE—TO LAKE BLUFF—
If you want a home on the North Shore see
MURRAY & TERRY, 40 N. DEARBORN-ST.

FOR SALE — GREEN BAY ROAD, 5 ACRE tract, beautifully located, very high, overlooking Lake Michigan. Only $500 per acre. Address X 255, Tribune.

FOR SALE—HOUSE AND BARN; 9 ROOMS, 3 large porches; lot 40x130; schools and transportation within 3 blocks; $6,000; terms to suit. W. M. TURNER, 1216 Elmwood-av., Evanston.

FOR SALE — EVANSTON, NORTH TO LAKE Forest—Attractive list of homes and good country places, lots and acreage. J. L. FLOYD, 35 N. Dearborn-st.

FOR SALE—EVANSTON RESIDENCES AND lots for cash or on terms.
MASON & SMART.

Tel. Evanston 225. 1560 Sherman-av., Evanston.

FOR SALE—WILMETTE—ATTRACTIVE NEW 7 r. oak finish, lge. liv. rm., burning $5,200
Few buildable corner lots, $1,000 up.
M. E. BARKER & CO., 1212 Cent.-av., Wilmette.

FOR SALE—12 ROOM HOUSE, 9 ROOM HOUSE, two 7 room houses and improved property at Ravinia and Highland Park STATE BANK. Telephone 293. M. DONNING, Highland Park.

FOR SALE—BY OWNER, LARGE RESIDENCE lot on Harrison-st., Evanston; south front. Will sacrifice for cash. Address N 559, Tribune.

FOR SALE—WINNETKA, HUBBARD WOODS and LINCOLN property a specialty. E. P. MAYNARD & CO., 20 N. Dearborn-st. Central 6220.

FOR SALE—WILMETTE—MOD. 8 R., EAST, oak firs., firepl.; special at $4,250; easy terms. D. E. ALLEN, 1240 Central-av., WILMETTE.

FOR SALE—EVANSTON HOMES AND VACANT. GARRISON & CARTER, 1007 Sherman-av. Tel. Evanston 1272.

FOR SALE—GLENCOE; NEW STUCCO RESIdence; 2 rooms and 2 baths; lot 161x220, with 10 a. rent in garage. B. F. BECKER.

REAL ESTATE—SUBURBAN—NORTH.

FOR SALE—LOTS IN NORTH EVANSTON—
Beautifully shaded; improvements in, ready for building; 10 per cash as a first payment will secure one of these bargains.
QUINLAN & TYSON,
631 Davis-st., Evanston.
Phone 304.

REAL ESTATE—SUBURBAN—N. W.

FOR SALE—OR RENT—NEW MODERN 7 ROOM house; hot water heat. Norwood Park.
H. F. KEEDER JR., 178 S. Water-st.

REAL ESTATE—OAK PARK, AUSTIN.

FOR SALE—AUSTIN BARGAINS—
Look at 5047 W. Erie-st., choice 7 room residence, oak trim and floors, gas and electric, furnace heat. Owner must sell and will sacrifice for $5,500.
5022 W. Superior-st., 6 room residence; furnace heat; $2,750; $500 cash required.
Choice 2 flat, 5 and 6 rooms; furnace heat, oak trim and floors, beam ceilings, gas and electric, stone front porch, wide lot; actually worth $4,000. If taken before April 1st, price $3,600; terms.
20 feet of choice Austin vacant on Adams-st. south front; near 53d-av. Owner needs cash and will sell for $975. Be sure and see this today.
HALEY, O'CONNOR & CO.,
52D-AV. AND WEST LAKE.

FOR SALE—AUSTIN—OWNER WILL SACRIfice his beautiful new 2 flat building on choice corner, lot 50x125, south of Lake-st., near "L" station. This building was built for a home by the owner and no expense was spared in making it modern and durable. Has concrete porch and balcony, marble vestibule and brick fireplaces, beam ceilings, beautiful fixtures, spencer hot water heating plant, and many other features; 6 rooms in each flat, 3 rooms finished in basement; space left on lot for another building. DESIRABLE FOR RETIRED DOCTOR or any one desiring a high grade building. TO RAISE MONEY WILL SELL BELOW COST. 1837 S. Keeler-av. Key at office of owner, 624-av. and Lake-st. Open evenings.

FOR SALE—MUST SELL MY NEW 8 ROOM, oriental pressed brick bungalow, genuine slate roof, hot water heat, burglar alarm, electric and gas, living room and reception hall trimmed in genuine mahogany; dining room has quarter sawed white oak; elaborate sideboard, linen closet and tile fireplace, enameled bathroom, tile floors large colonial porch of cement and steel construction; large garage; lot 50x171 ft.; cost me $12,000 to build a year ago; will sacrifice. MARTIN ANDERSON, 316 N. Elmwood-av., Oak Park, Ill. Phone Oak Park 1894.

FOR SALE—MUST DISPOSE OF MY HOLDINGS at once. Am leaving for California.
My ten room modern residence on a 50 ft. lot, with sleeping porches, garden, etc.; 221 N. 53d-av.

ALSO:
Three 2 flat buildings on 37½ ft. lots, 811-13-15 Gunderson-av.; modern, hot water heat; will sell separately.
Reasonable terms to responsible parties.
For particulars Phone Monroe 2808.

FOR SALE—HOUSES OF UNUSUAL QUALITY on lots of unusual depth, with streets of unusual width, in location of unusual desirability. One flat building absolutely barred. Oak Park-Austin Branch Metropolitan "L" to Home-av. station.
THOMAS-HARTSHORN-BERTSCHY,
Adams-st. and Kenilworth-av.
Oak Park.

FOR SALE — GUNDERSON HOMES IN OAK Park. Take Met. L. to Gunderson station or Lake-st. Cuprent-av. car to Forest-st.
S. T. GUNDERSON & SONS, Chamber of Com. BOOK of GUNDERSON HOMES MAILED FREE.

FOR SALE OR RENT—MODERN 9 ROOM house, 1013 S. Euclid-av., Oak Park, nr. "L"; immediate possession. Call or phone Owner, W. O. WINCH, 548 N. 52d-av.

FOR SALE—MODERN 5-6 R. ST. HEAT, BRICK 2 flat; lot 42x150; Austin-av., near Washington; well worth $8,500; price $7,750; terms.
WOLF & SONS, Austin.

FOR SALE—OAK PARK—5 ROOM MODERN house; large rooms; oak trim; sleeping porch, arbor, fruit trees; 5c fare. Must sell. Make offer. Owner, 317 S. Harvey-av. Ph. 5422 W.

FOR SALE—STORY RES., NO. OAK PARK; 8 rooms, all oak finish; 4 years old; furnace; price $4,600; easy terms.
F. A. HILL & CO., 5540 Lake-st. Austin 181.

FOR SALE—OAK PARK HOMES AND LOT. Good bargains; send for list.
J. C. WOOD & CO.,
104 S. La Salle-st. Main 3484.

FOR SALE—AUSTIN BARGAIN; 8 AND 6 RMS., new 2 flat frame, all modern; must be sold; owner leaving city. See owner at 1020 N. 51st-ct.

FOR SALE—HOMES IN AUSTIN—OUR BUNgalows a special feature. E. HOGENSON & CO., 5312 W. Chicago-av.

FOR SALE—NEW HOUSE—$300 CASH.
7 r. furnace; stucco; lot 48x171.
RIGGS BROS., 5628 South-blvd., Austin.

FOR SALE—OAK PARK MOD. 9 ROOM HOUSE; lot 60x171; barn and chicken houses, h. w. heat, oak finish; 428 N. 60th-av., near Chicago-av.

FOR SALE—AUSTIN REALTY.
C. E. EDWARDS & CO.'S BARGAINS.
MADISON-ST. AND 48TH-AV. AUSTIN 900.

FOR SALE—137 WILLOW-AV., 2 FLATS, 4 AND 6 rooms; all modern; $3,500

STORE AND OFFICE FIXTURES.

...BARGAINS—
...kinds, at sunheard of prices; must sell every ...this week. ¼ to ½ of original cost. ...repaired and refinished, almost equal to new. ...oak roll top, $9. ...quartered oak roll top, $13. ...double flat top, sanitary, $22. ...quartered oak, flat top, $14. ...style drawer typewriter desk, $9.50. ...chairs, $2 and up. ...chairs, $1 up. ...four drawer vertical file, $12. FRANKLIN DESK FACTORY, 28 E. Jackson-blvd.

...FFICE FURNITURE.
...desk, chairs, filing devices, settees, partitions. ...New and used.
...LOWEST PRICE DISTRIBUTERS IN CHICAGO. JAC. LEDERER, ...944 W. Madison-st. Phone Monroe 2496-7.

...DA OUTFITS—
...COMPLETE SANITARY FOUNTAIN, REGULAR PRICE $475. WE DELIVER AND SET UP FOR $150. ONLY FEW OUTFITS LEFT. JAC. LEDERER, 944-48 W. MADISON-ST.

...LUE BENDER.
...901-903-905-907-909-911 W. Madison-st. TELEPHONE MONROE 1712. ...manufacturer and jobber of store and office fix...es; second hand fixtures of every description. ...rms: Cash or time.

...TTMAN STORE FIXTURE CO. ...Manufacturers of all kinds of store and office fixtures. Also used fixtures for any kind of store ...office. 25 new and used latest style soda fountains. Gutmann Store Fixture Co., 634 S. Wabash-av. Tel Harrison 4931.

...NG OUT OF BUSINESS; SELLING OUT ALL ...ur fixtures, some to deliver at once, others May ...consisting of cloak cases, chairs, tables, floor ...es, electric motors, sewing machines, sockets, ...tric chandeliers, etc. Chicago Cloak Co., 241 ...State-st. Ask for MR. KOMISS.

...AS. BENDER CO. CHAS. BENDER CO. ...608-610-612-614 Wells-st. ...ew and used store fixtures of every kind. ...rgest stock in city at lowest prices. New fix...es made to order. Terms, cash or time.

...E LARGEST LINE OF NEW AND USED ...ks, chairs, tables, filing cabinets, safes, and ...r office furniture in the city, and prices to suit ...ry man. R. Sabath Desk Co., 430 S. Dear...born-st.

...EMENDOUS SACRIFICE SALE OF ALL ...kinds office and store fixtures at your own ...price. Call in; you may find just what you need ...at very little money. Store Fixture Co., 1120 S. ...Wabash-av. nr. 12th-st.

...R SALE—CHEAP, COMPLETE SET SOLID ...mahogany office furniture, viz.: roll top desk, ...stenographer's desk with chairs, 2 tables, 8 chairs. ...Call 4874.

...R SALE—3 ROLL TOP DESKS AND 1 FLAT, ...1 swivel chairs, 1 stationery cabinet, 1 ward...robe, 1 typewriter desk, and 2 safes. 57 E. South ...Water-st. 2d floor.

...A FOUNTAINS. UP TO DATE. ICELESS, AT ...the lowest prices; terms, cash or easy payments. ...American Store Fixture Co., 121-123-125 S. Halsted.

...SKS, CHAIRS PUBLIC SEATING, LODGE, ...library, and club furniture; low prices; quick ...delivery. STAFFORD, 5th floor McClurg Bldg.

...KS, CHAIRS, PARTITIONS, SAFES, ETC.; ...desks, cabinets, tables, counters, shelving bought ...and sold. P. CASEY'S SONS, 178 N. 5th-av.

...R SALE—BAKERY FIXTURES; PORTABLE ...oven, soda divider, electric motor, and half barrel ...mixer. 1757 Sunnyside-av.

...KES, SAFES, TYPEWRITERS. ...OFFICE FURNITURE LESS THAN COST. ...GRYLAND DESK CO., 114 N. 5TH-AV.

...ERY FIXTURES COMPLETE WITH TOOLS ...and troughs. Will give part time. 644 W. Madi...son-st.

...E NEW 5 FT. SHOWCASES, WALL CASE, ...national cash register; cheap. 25 S. Dearborn, ...Congress Hotel Bldg.

...TURES FOR SALE FOR FURNISHINGS, ...tailoring; investigate. 6240 Cottage Grove.

...R SALE — CHEAP DESKS, WALL CASE, ...table, and showcase. 4621 N. Clark-st.

...R SALE—DENTAL OFFICE OUTFIT; SNAP. ...Address N 379, Tribune.

...R SALE—1ST CLASS CANDY STORE FIX...tures and tools. Grace, 6840 3507 Wilton-av., 3d. floor.

SAFES.

...L'S SAFES. MOSLER SAFES. DIEBOLD SAFES. ...largest stock of first class new and ...second hand safes in the city. DONNELL SAFE COMPANY, ...Washington-st. Telephone Main 2782.

...PLACE TO BUY NEW OR 2D HAND ...safe at the right price is at SABATH SAFE CO., ...W. Lake-st. All makes; all sizes.

...REST STOCK NEW AND SECOND HAND ...safes in the city. DIEBOLD SAFE AND LOCK ...CO., 122 S. 5th-av. Established 50 years.

...SMALL FIREPROOF SAFE, 7 FT. HIGH, 5 FT. ...wide, 3 ft. deep, with steel chest; fitted for time ...lock; make offer at once. GOLDEN, 212 N. Canal.

...SAFES NEW AND SECOND HAND, ALL SIZES, ...lowest prices. R. Sabath Desk Co., 430 S. ...Dearborn-st.

...SAFES IN SAFES, ALL MAKES. HESLOP ...AND DESK CO. 114 N. 5th-av.

BUILDING MATERIAL.

...R SALE—CHEAP—SECOND HAND MATCH...boarding, planks, blocking, and lumber, and ...all sizes and lengths from dismantled ...cars; also wood by the car or wagon-load ...at the price of slab wood. GEO. W. JEN...NEY, 904 Steinway Bldg. Yards, 100th-st. and ...A. & E. crossing. Phone 6730 Harrison.

...TY WALL BOARD— ...Write or telephone Kedzie 2365 for sample ...book of particulars. THE HEPPES COM...PANY, 4513 Fillmore-st.

...BUYS 1,000 FT. 2X6, MIXED LENGTHS. ...buys 1,000 ft. 2x8, 2x10, mixed lengths. ...buys 1,000 ft. 2x4, mixed lengths. ...TERN WRECKING & LUMBER CO., ...Yds 1275. 33d and Wentworth-av.

...STOCK 2D HAND AND NEW LUMBER: ...lath, shingles, roofing paper, plumbing. ...Halsted-st. Cater Bros. Wrecking Co.

...TERS' ATTENTION—STOCK PLANS, $1; ...cost, $10; house, 2 flat, or store. Catalogue, ...Percy Hale, Lic'd Archt., 501 Straus Bldg.

JEWELRY, WATCHES, ETC.

...ONDS— 50c A WEEK. ...$25 for A ¼ CARAT STONE. ...A brilliant perfect cut diamonds, ¼ carat, ...$25 value, 50c a week. Watches, same. ...OLSEN & EBANN, 4th floor Republic ...200 S. State-st. Phone Harrison 1007. ...will call on request.

...RUPT SALE OF DIAMONDS, WATCHES, ...jewelry, ¼ carat diamond, $20; ¼ carat, $40; ...gold filled cases, 25 jewels, $15; guaranteed ...used by 20 years' reputation. GEO. E. ...HALL, Inc., 31 N. State-st.

...EST CASH PRICE PAID FOR DIAMONDS, ...s, and pawn tickets; gold and silver bought. ...ns for sale. T. M. ROBINSON, R. 608, 7 W. ...-st. & w. cor. State-st.

...ED—DIAMOND RING; GIVE FULL DE...tion and state price. Address O 420, Trib...une.

...FOR PAWN TICKETS — BEST CASH ...is paid for diamonds, pearls. Room 520, ...Grant Madison and Dearborn-sts.

BOATS, YACHTS, ETC.

...30 FT. YACHT, UNDER UNIVERSAL ...r, in thorough order; bargain for immediate ...sale if quick. Some cabin cruisers and open ...fishing boats from $100 up. Family ...launches from $27 up. A. G. CUTHBERT & CO., ...foot and N. Rockwell-st. Phone Humboldt ...2100. L. J. KENNEDY, 1720 Michigan-av. ...Calumet 526.

...ENGINES, YACHT BROKERAGE, AND ...Surveying. Boat and Engine Co., 1508 ...Michigan-av. Phone Calumet 886.

...BOAT FOR SALE—20 FT. 5 FT. BEAM, ...keel boat at 2449 Schubert, cor. N. Campbell-...av. all Sunday or evenings.

...SALE—CHEAP—NEW STERLING MO...-35 h. p., for motor boats. ...Sterling Motor Vehicle Co., Harvey, Ill.

...6 FT. CAT BOAT, $25; TUES. OR WED. ...at Oakwood-blvd.

PATENTS—PATENT ATTORNEYS.

...NTS AND TRADE MARKS SECURED OR ...no fee of all fees insured. Send for my FREE ..."HOW TO GET THEM." Washington ...Corps of EXPERIENCED PATENT LAW...YERS AND MECHANICAL EXPERTS. BEST ...AND QUICKEST SERVICE. ADVICE FREE. Call, ...write or phone me. Phone Central 5560. JOSHUA R. H. POTTS, Attorney and Counselor at Law, Suite 1112, 8 South Dearborn-st. POTTS.

...T YOUR INVENTION—FREE SEARCH ...Send for Inventor's Primer, free. ...STEVENS & CO., 812 S. Dearborn-st. ...Established 1864. Main office, Washington.

...64 PAGE BOOK, FREE; LONG EX...PERIENCE; highest references. FITZGERALD & ...CO., 41 Washington, D. C. Established 1880.

...TS PROCURED OR FEE RETURNED. ...C. A. ROSS, Room 822 T, 58 W. Randolph.

BARTER AND EXCHANGE.

...A KNOX 4 CYLINDER WITH COUPE ...value $1,500. What have you to trade? No ...agency; must be something substantial. Ad...dress O 211, Tribune.

...CAL CULTURE LESSONS AT YOUR ...home in exchange for what? Address O 212.

...E — FURNITURE, EXCHANGE FOR ...Edison machine, good as new. Call Canal ...4588.

...HAVE YOU TO EXCHANGE FOR PIANO ...in reputable college of leading teacher? ...Grand diplomas. Address N 229, Tribune.

...CLEANER, ADDING MACHINE, OR ...other office furniture or what. Address N ...229, Tribune.

CAMERAS, KODAKS, ETC.

...LE—PRESS GRAFLEX AND ZEISS TES...SAR, NO. 16 I. C. F. 4.5 LENS AND FULL ...EQUIPMENT; PRACTICALLY NEW; WILL ...EXCHANGE. J. E. SHULTZ JR., MICHIGAN ...AVENUE, INDIANA.

...ZEISS KODAK LENS IN COMPOUND ...SHUTTER, $30.00; cameras rented and exchanged; ...developing, printing, and enlarging. CENTRAL ...CAMERA CO., 124 S. Wabash-av.

...D — FOR CASH, CAMERA TO TAKE ...4x5; must be bargain; about $40. Ad...dress O 206, Tribune.

...LE—11X14 GOERZ LENS, BRAND NEW, ...Graflex. Call Phone Mon. 1595.

ENGRAVING, ENGRAVING, AND BINDING.

...AN & HART CO., PRINTERS & BINDERS. ...Phone Wabash 490. Chicago. ...Engravings, all depts

...COURT SALE OF COMPLETE JOB ...printing plant; mortgage $1,000; will take $500 ...cash; price $1,200. 5748 N. Robey-st., after...noons, Mr. Jaeger.

...PRINTING, LOW PRICES — 1,000 LET...TERHEADS, envelopes, or cards, $2; samples free. ...CENTRAL PRINTING CO., 525 S. Dearborn-st. Tel. Har. 5878.

BUSINESS CHANCES.

AUTOMOBILE LIVERY BUSINESS—FOR SALE—Good paying seven [7] car; downtown. Address L 510, Tribune.

BAKERY—FOR SALE—DOING A GOOD BUSINESS in first class neighborhood; will stand investigation; large wholesale and retail trade; no basement; proprietor desires to retire; satisfactory terms. Phone Lincoln 2723, 644 Webster-av.

BAKERY AND RESTAURANT — ONE-THIRD active interest to a reliable man or lady for $900. Address N 328, Tribune.

BAKERY—FOR SALE—WELL EQUIPPED, ON North Shore; splendid location. Address E C 366, Tribune.

BAKERY FOR SALE—GOOD LOCATION, CHEAP if taken at once. 5408 W. Madison-st.

BAKING POWDER AND EXTRACT BUSINESS—For Sale—On account sickness. Address N 248, Tribune.

BARBER SHOP—FOR SALE; BEST OFFICE building shop in the loop; must sell account sickness. Address N 471, Tribune.

BOARDING HOUSE—FOR SALE—FIRST CLASS, containing 88 rooms, handsomely furnished [large number having hot and cold running water], 18 bathrooms, fully equipped restaurant and kitchen; best location, Illinois Central and elevated express transportation; business established for 7 years and returning excellent profits; long lease; good reasons for disposal. Address K 363, Tribune.

BUSINESS — INVESTIGATE THIS — EXCEPtional opportunity offered to man with $2,500 cash; can purchase active interest in growing staple electric and iron manufacturing business; 400 per cent profit; nothing else on the market like it. See Edwards Brokerage Co., 20 N. Dearborn-st., 1st floor.

BUSINESS—OPPORTUNITY FOR ENERGETIC young man now employed to manage small business venture. spare time at first. MANAGER, Dept. B, 205 Mutual Bldg., Buffalo, N. Y.

BUSINESS—FOR SALE—PAYING 100%. IN...vestigate. Room 716, 160 N. 5th-av.

CAPITAL WANTED — I WANT, FROM THE direct investor, a personal interview. I will make an appointment by mail for you to call and see my pattern model. My proposition will stand on its merits and a thorough investigation. Address N 260, Tribune.

CAPITAL—WANTED, PARTY WITH $2,000 OR $3,000, to assist purchasing machinery, installing plant, to manufacture food product used all over world; process patented; big profits. Address O 263, Tribune.

CAPITAL—HAVE SMALL ARTICLE, UNIVERsal demand; retail 75c; selling rapidly; need capital if you are interested in splendid business opening let's get together. No pikers wanted. Address O 276, Tribune.

CAPITAL—WANTED—A GROWING MANUFACturing plant, established 9 years in this city, desires to secure extra capital to take care of the increasing demand for their product; reference given and required. Address E H 268, Tribune.

CAPITAL—WHAT WILL YOU GIVE FOR CONtrolling interest in $100,000 corporation? Has assets worth twice what double that amount. Address K 172, Tribune.

CHEMICAL LABORATORY FOR SALE—NEW apparatus; imported balances; bargain. Address L 300, Tribune.

CIGAR, CANDY, AND STATIONERY STORE—For Sale—2 doors from theater; best offer takes it; owner accepting another position; no brokers. Apply BROWN, 511 N. 48th-av.

CIGAR STAND—FOR SALE—ACCT. OF OTHER business, central, old established, in office building; cheap. Laurion & Barron, 22 Quincy-st.

CIGAR STAND—LOOP OFFICE BUILDING, cigarette license; will sacrifice if sold before Saturday. Room 909, 5 N. La Salle-st.

CIGAR, CANDY, AND STATIONERY STORE—Clean and neat; for sale; West Side; no agents. Address E J 66, Tribune.

CLEANING AND DYEING FACTORY—UP TO date; with improved machinery, horse and wagon, and good store, for sale; good location, South Side. Address F J 306, Tribune.

CLEANING AND DYEING BUSINESS—GOOD class trade and prices; rent of store, including heated flat, $35. OWNER, 5156 N. Ashland-av.

CLEANING AND DYEING STORE; ESTABlished; best location on South Side, 367 E. 43d-st.

COAL LAND—7,000 ACRE TRACT FINE ILLInois coal land, water transportation to St. Louis and the South; trunk line railroad; $1 per ton to Chicago; fine working veins; partly developed; quality equal to Pittsburgh; controlling interest to party furnishing needed capital. Address N 165, Tribune.

DELICATESSEN AND CORNER GROCERY— $275; worth $700; money making place; splendid location; light rooms. 3024 Wentworth-av.

DENTAL OFFICE FOR SALE—ACCOUNT OF sickness; established 22 years; will sell cheap if taken at once. Address L 441, Tribune.

DYE AND CLEANING PLANT FOR SALE—New, modern; rare chance, or would take partner for ¼ interest. Address E J 64, Tribune.

ELECTRICAL CONTRACTING BUSINESS—FOR Sale—Owner leaving city; good proposition; investigation invited. Address K 154, Tribune.

EMPLOYMENT AGENCY—FOR SALE—IN loop; well established office, doing good business; make offer. Address F O 107, Tribune.

GARAGE—ELECTRIC CAPACITY 60 CARS, HAS now about 40 boarders; newly installed complete electrical equipment of the most modern design; a fine opportunity to get into a fine paying business; rent $200 per month; long lease; will take about $6,000 cash to handle this proposition and is a big snap for the right man. Do not answer unless you have this amount to put into the business. Address F L 527, Tribune.

GARAGE—WANT TO BUY SMALL GARAGE and repair shop with established business; give details. Address K 360, Tribune.

GROCERY—FOR SALE—LIVE CORNER, GOOD stock; cheap. 3084 Van Buren-st.

GROCERY AND MARKET FOR SALE — ON North Side. Address E W 535, Tribune.

GROCERY AND MARKET—ONE OF THE FINest; reasons for selling. 1858 Carroll-av.

HARDWARE STORE—FOR SALE — VERY cheap; good location; well established. 2550 Halsted-st.

HOTEL—FOR SALE—WELL ESTABLISHED modern 60 room hotel, neatly furnished, in residential district, West Side boulevard; best city transportation; first class patronage; dining room and kitchen; reasonable; terms to suit. Address E C 369, Tribune.

HOTEL — FOR SALE—$1,500 BUYS 24 ROOM hotel; newly decorated and furn. 410 S. State-st.

INVEST—$1,000 AND SERVICES; PRINCIPALS only; give particulars in first letter. Address O 81, Tribune.

INVESTMENT—A WOMAN WITH HIGHEST refs., having an established, attractive, profitable business (women customers), is incorporating and invites women to invest sums $100 and upward in 7% preferred stock, an equal amount common bonus. Preferred retired before common participates. Money secured and returned in one year. Common will then earn 50% and within 4 years 100%. Party with $5,000 can have splendid position. Stands strictest investigation. Address O 285, Tribune.

INVESTIGATE! A GUARANTEED 8% INvestment; prominent manufacturing concern wishes to dispose of limited amount treasury stock at $100.00 per share—the money to be used in developing business; not less than five shares to any individual; actual cash value $120.00; will be worth $200.00 within one year from date; the opportunity of a lifetime; act quick; not a get rich quick proposition; you can see the place where your money is going before you invest a dollar. Address E C 284, Tribune.

INVESTMENT—A MUTUAL LIFE INS. CO. with years of successful operation, now changing to Stock Basis, has a ground floor proposition to offer to a few parties with from $2,500 to $5,000; only parties of standing in their communities considered; principals, no agents. Address F E 281, Tribune.

INVESTMENT — WANTED, A CAPABLE OFfice man with $5,000 to $10,000 cash for immediate investment; can secure permanent connections with a high class manufacturing proposition controlling patents, no competition, at a good salary and a block of preferred stock which will net a good income each year. Address L 280 Tribune.

INVESTMENT—CAPABLE YOUNG MAN, EXperienced, as executive, advertising, sales, and office, will buy half interest with services in paying manufacturing or jobbing business where ability as well as the additional capital is needed; details first letter; will invest up to $25,000. Address L 884, Tribune.

INVESTMENT—WANTED—AN INTEREST IN A GOING, SUCCESSFUL MANUFACTURING CONCERN IN CHICAGO, WHERE $10,000 AND ONE'S SERVICES CAN BE USED TO ADVANTAGE. ADDRESS L 362, TRIBUNE.

INVESTMENT—GENTLEMAN WITH $500 CASH secures half interest with mfg. staple lines of goods; no competition; pays $40 weekly; 50,000 customers in state; interview desired to explain the several lines of goods mfg.; no triflers. Address N 516, Tribune.

INVESTMENT — $5,000 TO $10,000 WANTED. Managerial position open right party. Business established, profitable, high class, attractive. Highest refs. Stands strict investigation. Address O 267, Tribune.

INVESTMENT—$10,000 WILL BUY A LARGE interest in a medical business that will at least double itself within one year; this offer is a rare chance and is due to peculiar circumstance and must be taken up quick. Address K 244, Tribune.

INVESTMENT—THE BOOKLET "AS SAFE AN Investment as the Human Mind Can Conceive" will show you a profitable and absolutely safe way of investing your spare dollars. ERICSON, 1500 Republic Bldg., Chicago. Phone Harrison 4761.

INVESTMENT—HAVE $200 TO $500 TO INVEST with services in established business. Address F J 538, Tribune.

INVESTMENT—FOR SALE—CONTROLLING INterest in a patented automobile specialty; great merit and big market. Address N 306, Tribune.

LADIES' TAILOR EST.—FOR SALE—MOST UP to date; will fix for lease at present loc. or sell fixtures separate. Paulson, Hansen & Co. Tel. Lin. 3374. 618 Diversey-blvd.

LADIES' TAILORING AND FANCY GOWNS; South Side; established 12 years; will sell reasonable. JOHNSON & CO., 5 N. La Salle-st.

LAUNDRY FOR SALE—OLD ESTB. BUSINESS; clearing $100 week; must sell on account of other business. Address E C 285, Tribune.

LOAN WANTED, SMALL AMOUNT, 5%; ABSOlute security. Address N 585, Tribune.

LUNCHROOM—IN MODERN OFFICE BUILDing, near loop; elegantly equipped place; averaging $35 daily; closed Sundays; ideal spot; valuable lease; particulars. Barron, 127 N. Dearborn-st.

LUNCH CLUB—FOR SALE—$1,500 CASH; GOOD lease; central. Address L 548, Tribune.

MAIL ORDER — MAKE $50,000 IN FIVE YEARS with a small mail order business; began with $5 and send for free booklet. Tells how. HEACOCK, 2229 Lockport, N. Y.

MAIL ORDER—FOR SALE—CHEAP, COMplete safety razor grinding mail order business, including machine adv. matter, etc. Can be worked evening. Midway 2696.

MAIL ORDER BUSINESS—WELL ESTABLISHed; owner has other interests; price $2,500. 1st floor, 1232 W. Jackson-blvd.

MAIL ORDER AGENT BUSINESS—SPOT CASH pays 1½ profitable; bring deposit. 820 Marine Bld.

MAN—WITH $1,250, TAKE CHARGE OF STATE of Michigan or Wisconsin, on good manufacturing proposition. Particulars at interview only. Address L 118, Tribune.

MASSAGE—FOR SALE—FIRST CLASS PARLOR, including shower bath, electric cabinets, other modern electrical appliances, and office furniture; best business location in loop. Call at 68-9 Dexter Bldg., 29 W. Adams-st.

MEAT MARKET AND GROCERY—AN OLD est. business; on the North Side; will sell by inventory of stock; reason for selling, going in other business. Address N 463, Tribune.

MILK AND ICE CREAM PLANT—RETAIL, 10 cans of milk per day. J. BAUTER, Harvard, Ill.

BUSINESS CHANCES.

PAINTING BUSINESS—YEARS WORK ON hand; no competition; good reasons. G. LEHMANN, Mcnee, Ill.

PARTNER WANTED—EITHER ACTIVE OR silent, in a wholesale business, paying a profit of 5% to 5% a month over and above all expenses, although less than nine months old. We need ten to twenty-five thousand additional capital to push this business properly. A man with a clean record can get in on the ground floor. Will bear the closest investigation. Don't answer unless you mean business and have the money. Address F E 130, Tribune.

PARTNER WANTED—ONE THAT CAN FURnish money to manufacture household article needed in every household. Address N 497, Tribune.

PARTNER—$5,000—NEW ATTRACTION RIDE in amusement parks; experimental work paid for. Address N 535, Tribune.

PARTNER WANTED—WITH $500; AMUSEment enterprise; winner; investigate. HAMILTON, 1165 Dearborn-av.

PATENT—FOR SALE—LIVE SPECIALTY; BIG field; a mint of money for a hustling business man or promoter; particulars. Address L 508, Tribune.

PATENT—FOR SALE—ON ROYALTIES; MUSIC rack; a compact and useful article; will sell on sight. L. WILSON, 111 N. Dearborn-st., Room 504.

PHYSICIAN WANTED—NORTHEASTERN ILLInois; modern city; to rent my office; rent applied on purchase price. Address O 175, Tribune.

POOL PARLOR—SNAP, 5 TABLES; COMPLETE cigars; license. SANCHE, 1607 S. Kedzie-av.

PRINTING OFFICE—MODERN AND AUTOmatic machinery, in the loop; established 20 years; steady trade; price $5,000; will take part in real estate. Address T 264, Tribune.

PRINTING PLANT—FOR SALE—SMALL WELL equipped and modern; well established trade. Address N 76, Tribune.

RESTAURANT—SNAP; SICKNESS; $45-$50 trade per day; long lease. B. F. NONWEILER, 615 Baltimore Bldg.

RESTAURANT—FOR SALE—BEST PAYING one in city; will bear strict investigation. Call 838 W. Van Buren-st., Owner.

RESTAURANT—MUST SELL; FIRST CLASS; W. Side; good business. Address N 421, Tribune.

SALOON—WOULD LIKE TO PUT MY LICENSE and fixtures in a place. What have you got? Address N 381, Tribune.

SALOON—FOR SALE; FIRST CLASS LOOP SAloon; old stand, excellent business; best part of loop district. Address O 166, Tribune.

SALOON—FOR SALE—NR. TRANSFER COR.; sales $35 daily. 3223 N. Clark-st.

SAUSAGE MANUFACTORY—FOR SALE—GOOD reason for selling. CENTECK BROS., 1087 McKinley-av., Detroit, Mich.

SEED BUSINESS—TO SETTLE AN ESTATE, AN old established wholesale and retail seed business, located in Middle West city; will be sold $5,000. Address J 269, Tribune.

SHOE STORE—FOR SALE—OR EXCHANGE for real estate; worth $6,000; location on best retail street, North Side; owner wants to retire. Address N 537, Tribune.

STOCK—A NEWLY FORMED CORPORATION conducting a profitable business will sell additional stock to increase business; men who desire to take active interest pref. Address L 69 Tribune.

STORE—FOR SALE—OLD ESTABLISHED CANdy, cigars, notions, laundry, newspaper store; good place for man and wife; bring deposit. 1507 W. Chicago-av.

STORE—FOR SALE—DRY GOODS CLOTHING, boots and shoes; stock of from $12,000 to $14,000, all clean, up to date mdse.; sales about $3,000 per month; only store of kind in neighborhood; over 7 miles from Loop; railroad and mfg. trade; owner moving South on account of family; great opportunity. Investigate. Address N 428, Tribune.

TEA, COFFEE AND FANCY GROCERY STORE FOR sale; good business. K. MURIE, 2848 W. 22d-st.

THEATER—700 SEATS; VAUDEVILLE; GOOD money maker; best 10 years' lease in Chicago; other business requires all my time; will make reasonable terms, take part cash, balance real estate; worth $15,000; price $12,000; no agents or triflers need reply. Address H 103 Tribune.

THEATER—NEW, 800 SEATS SOUTH SIDE; rent $75; long lease; price $1,200. also other good theaters. 105 S. Dearborn, R. 609.

BAKER CO. Central 3564.

THEATER—ANY ONE KNOWING OF A GOOD location for nickel theater can have same built; we furnish the money. G. H. GOTTSCHALK & CO., 69 W. Washington-st.

THEATER — BARGAIN; JUST FINISHED; fully equipped; South Side; seats 281; must sell this week; low rent; $1,800 required; exp. man preferred. Address N 257, Tribune.

THEATER—NOW BUILDING; RENT $1,500 A year in advance; seats 300. Address F O 98, Tribune.

THEATER — MILWAUKEE-AV., 300 SEATS; money maker. Hancock & Co., 511, 9 S. La Salle-st.

THEATER, WEST SIDE, 370 SEATS; LARGE pipe organ; good paying business; $5,000; no agents. Address N 91, Tribune.

THEATER, 5C—FOR SALE—A REAL MONEY maker. Address N 315, Tribune.

TIN AND SHEET IRON WORKS FOR SALE— S. S.; best offer takes it; account other business. Address L 132, Tribune.

UPHOLSTERING, FINISHING, AND WINDOW Shade Business—For Sale—$1,750; splendid opportunity for right man; over $5,000 orders in one year only; upholstering, $500 orders on hand; fine location; cheap rent. Address O 470, Tribune.

WHOLESALE BUSINESS—PARTNER WANTED; either active or silent, in a wholesale business paying a profit of 3% to 5% a month over and above all expenses, although less than nine months old. We need ten to twenty-five thousand additional capital to push this business properly. A man with a clean record can get in on the ground floor. Will bear the closest investigation. Don't answer unless you mean business and have the money. Address F E 130, Tribune.

BUILDER HAS OPENING FOR PARTY WITH $5,000 and services in building proposition; can easily show you $10,000 a year besides good salary if you have the money and mean business write; no brokers; principals only. Address F N 301, Tribune.

10 PER CENT A YEAR CASH DIVIDENDS FOR four years and over 100 per cent in scrip dividends is the record of successful company now placing on the market additional treasury stock to increase business; excellent management; highest bank references. Write for descriptive circular and list of prominent stockholders, representative will call if desired. Address F E 196, Tribune.

CLEAR $1,000 IN ONE YEAR'S TIME — CAN use twenty-five people; chance for men or women; a high and dry climate; must be over 21 years of age; must have my required number by April 1; no investment required. Call on or address C. K. CORSANT, 1939 Washington-blvd. West 1929.

I HAVE SOME VERY GOOD PAYING SALOONS and rooming houses for sale; don't fail to investigate. W. S. KRALL, 717-718 Hartford Bldg., 8 S. Dearborn-st.

PROMOTER WANTED—I HAVE THE STOCK and circulars and plenty of ref. Stand expert examination. One who can get the money. Address N 86, Tribune.

INCORPORATE—CHARTERS SECURED, ANY state; meritorious propositions financed; advice free. John A. Porter 824 Stock Ex. Bldg., Chicago.

IF YOU WANT A BUSINESS I CAN FIX YOU UP with any kind you want cheap. THOS. LAMB, Room 616 Chemical Bldg., 117 N. Dearborn.

READ INVESTING FOR PROFIT; SENT ON trial 6 months free; a guide to money making. H. L. BARBER, R. 407, 22 Jackson-blvd., Chicago.

FOR SALE OR RENT—BOOTH STANDS, CONsisting of all kinds on beach of St. Joe, Mich., coming season. MILLER, 1233 Adams-st.

INVESTMENT—HAVE $100 AND SERVICES TO invest; young man, 18 yrs. old. Address N 347, Tribune.

WANTED—MONEY TO BUILD ON TIME PAYment for business property. Address F J 78, Tribune.

WE INCORPORATE CO'S; FURNISH CAPITAL for legitimate business. HYDE CO., Unity Bldg.

PARTNERS WANTED.

WANTED—PARTNER WITH $750 CASH.

Wanted—A man to act as silent partner for a new business in Chicago. This business has been tried out by me in an eastern city, and can clear $8,000 to $10,000 a year. I will do the work; you furnish the capital. If you are a curiosity seeker or chronic letter writer don't waste my time, because you will have to show me you have the money and mean business. Address F D 206, Tribune.

PARTNER WANTED—A MECHANIC WITH $3,000 has an option on a good plant; wants another mechanic to join him with about same amount; state age and references in letter. Address L 182, Tribune.

PARTNER—HAIR GOODS BUSINESS [WHOLEsale]; must have ability; experience not necessary; only those meaning business address O 119, Tribune.

WANTED—MAN OR WOMAN, PARTNER, agent; small capital; golden opportunity; no fake. Call 4802 Grand-blvd. Tel. Oakland 2215.

PARTNER—GOOD CABINETMAKER OR MAchine hand with $1,000 in high class mill. Factory, 1219 Belmont-av. A rare chance.

AUTO SUPPLIES AND ACCESSORIES.

28X3	$6.75	30X4	$13.00
30x3	7.00	36x4	16.75
32x3	8.25	34x4½	18.50
36x3	8.50	36x4½	19.50
34x4	12.00	42x4	23.75

35X4½ $19.25

Mfrs. Auto Tire Co., 3020 Michigan-av., and Second Floor at 1118 Michigan-av.

BALL BEARINGS—IMPORTED, SELF-ALIGNing, in stock for repairs; standard in size; see demonstration machine. S. K. F. Ball Bearing Co., 1506 Helsen Bldg., Harrison and Dearb. Har. 2015.

BRASS WIND SHIELDS, $900; JONES ELECT. horns, $10; upholstered 4, 5, or 7 passenger bodies, $40; axles, $8; shaft drive, $40. Get our list. Auto Parts Co., 817 Jackson, Chicago, Ill.

AMERICAN TIRE & CAR TYPE TIRES; FULL standard guarantee; liberal discount to dealers. AMERICAN TIRE & RUBBER CO., 1229-1231 Michigan-av. Phone Calumet 1504.

CAR AND REPAIRS— F. A. L. Auto Co., 4052 Princeton-av., Chicago. PHONE DOVER 1712.

FOR SALE—COUPE BODY, SEATING CAPACITY 4; will fit any car. Motor Transportation Co. Phone Monroe 8852.

BALL BEARINGS, H. S. D. W. F. IN STOCK for immediate delivery. HESS-BRIGHT CO., 1800 Michigan-av. Tel. Calumet 4186.

THIRTY THOUSAND CARS ARE EQUIPPED with Disco Self-Starters. Get information. The Aristos Co., 1503 Michigan-av.

NEW MODEL L SCHEBLER CARBURETOR, $15; slightly used; 34x4 Michelin casings, $18. KOENIGSBERGER, 699 N. Clark-st.

6 PASSENGER TOURING BODY WITH TOP, $75 00. BUICK MOTOR CO., 1452 Mich.-av.

MOTORCYCLES AND BICYCLES.

FOR SALE—A HARLEY-DAVIDSON 1911 MODel; good tires, luggage carrier, lamp, etc.; machine in first class condition; $160. Address F J 96 Tribune.

FOR SALE—ONE 1912 EXCELSIOR SINGLE 4 speed; cheap for cash. Like new. Ask elevator man. 20th Century Tire Co., 167 Adams-st.

$35 AND UP—USED MOTORCYCLES— NEW 1912 HARLEY-DAVIDSON'S. ANGSTEN-KOCH CO., 348 W. 58TH-BLVD.

WE WILL MAKE LIBERAL ALLOWANCE FOR Your OLD bicycle on NEW 1912 Cleaver-Brake model. MEAD CYCLE CO., Washington & Canal.

AUTOMOBILES.

Good Used Cars

E. M. F., 1911 fore door, 5 passenger	$ 850
E. M. F., 1911 four passenger	725
E. M. F., 1911 roadster	725
E. M. F., 1910 touring	625
E. M. F. delivery wagon	850
Studebaker Garford limousine	1,400
Studebaker electric runabout	50
Studebaker electric coupe	450
Maxwell four passenger	250
Maxwell runabout	125
Maxwell Model Q roadster [nearly new]	500
Buick, 1910 roadster; good	425
Overland coupe	450
International delivery wagon	500
Flanders coupe	825
Flanders, 1912 touring	700

Studebaker,

21ST AND MICHIGAN.

G. M. C.
General Motors Truck Co.
TRUCKS.

SERVICE DEPARTMENT AND SALESROOM GARAGE AND REPAIR SHOP.
Second hand trucks repaired in our own shops at bargain prices.

Telephone Calumet 5495. 2241-3-5 Wabash-av.

OWING TO THE FACT THAT WE CANNOT list our cars daily that we take in trade for our new Buick models, I will pay you to look our stock over; among our second hand cars we handle every car made, touring cars, runabouts, roadsters, and light delivery wagons. Call or write BUICK MOTOR CO., 1452-1454 Michigan-av.

THE FOLLOWING CARS IN GOOD CONDITION:
1910 Mitchell, 30 h. p. $ 385
1909 Cadillac, 30 h. p. 550
1910 Regal, 2 bodies, 30 h. p. 950
1911 Everett, 30 h. p. 800
1911 Haynes, 30 h. p. 1,250
W. L. WOLFF, 19th and Dearborn. Ph. Cal. 1850.

1911 AMPLEX 6 PASSENGER CLOSE COUPLED car, complete set of lamps, electric speedometer, top, demountable rims, two extra tires, slip covers; cost over $4,200; only cash offers considered.
PACKARD MOTOR CAR COMPANY OF CHICAGO,
2361 Michigan-av.

SECOND HAND AUTOMOBILES. IN ALL makes can be obtained at prices for which they were taken in, or less; for we do not expect to make a profit on our second cars of all makes, as we are not in the second hand business. Haynes Automobile Company, 17th-st. and S. Michigan-av., Calumet 1061.

THREE GREAT MITCHELL BARGAINS—
Runabout, $250; five passenger Touring Car, $725; seven passenger 6 cylinder Touring Car, $1,075. Nothing better for the money.
MITCHELL AUTOMOBILE CO.,
2834-36-38 Michigan-av. Phone Calumet 1429.

MARSHALL FIELD & COMPANY

We Commend Our Tailored Suits and Afternoon Frocks

To Women Desiring Distinctive Easter Modes

Betterment of these displays would be practically impossible—the styles have been chosen with a thorough knowledge of all that is new in Spring Fashions, and our selections show a fine sense of refinement both in the lines of the garments and in the colors—stripes, borders, dots and figures.

Brown is one of the most favored Spring colors—it is shown in very many shades. Blue is also seen in the Street Frocks of silks and serges. Marquisettes are shown in very beautiful gowns with wide satin borders of the same shade. Stripes and plain shades are combined with pleasing effect in the Taffeta Dresses.

Some of the prettiest new models introduced this season are in the Taffeta Afternoon Frocks illustrated, at $32.50 and $35.00. One is elaborately braided with soutache in self color.

Whipcords and diagonals are gaining favor in Suits as the season advances—these materials are shown in the two Suits illustrated.

Tailored Suits of fine whipcord, handsomely trimmed with braid; the cut of the coat gives a distinctive style to this model—plain skirt with panel back, giving more fullness at bottom—navy, black, and black and white shepherd checks at $47.50.

Tailored Suits of fancy diagonal serge, heavily embroidered, long silk shawl collar; skirt embroidered to match, black and blue, $47.50.

NEW FRENCH HATS IN OUR EASTER DISPLAYS

Are Beautifully Trimmed With Aigrettes and Paradise Feathers.

High trimmings are the newest note in many of the latest small and medium size French Hats—these erect effects bring aigrettes and paradise feathers into great favor. Even flowers are being arranged in montures to produce height; the effect is decidedly pleasing as will be seen in many of our Hats. Paradise feathers are also shown gracefully curved in the form of the interrogation point. Some of very recent French models have paradise wreaths curving over the edge of the brims of large shapes. Many of the Hats coming from our own milliners have much of the atmosphere of the Louis XV. period in the ruchings, plaitings, puffings, shirrings and bands of silks and ribbons which are so extensively used. In shapes, the rolling effects still continue to gain in favor; also the Colonials in hemps, leghorns and milans.

Special—100 Trimmed Hats, featuring the latest Spring styles for practical street, afternoon and evening wear—shown in the moderately-priced Trimmed Millinery Salesroom and in the English Salesroom at $12.00.

The Rapidly Increasing Demand for Lace Collars and Sets Is One of the Surprises of the Spring Neckwear Season. *First Floor*

They are fashioned in wonderfully beautiful combinations of Irish laces, filet laces and embroideries. The Irish laces show the exquisite character of handwork for which the cottagers of Ireland are famous. Effects that are decidedly attractive have been produced in combining laces and embroideries. Shapes are round or square—both share equally in demand. Many of the collars are larger and more elaborate than they have ever been, as the illustration shows. But the smaller Dutch collars are also extensively shown. Some of the prettiest of these at moderate prices are made of imitation Plauen and Venetian laces.

Large Collars for coats and dresses in all the season's most favored styles in lace and combinations of lace and embroidery, $1.50 to $30.00.

Sets of Large Collars and Cuffs—many of the best styles shown will have so ready a sale that as the season continues the selections will be limited—$2.50 to $40.00.

Dutch Collars and Sets are again in great popular favor for the coming season, 50c to $22.50.

Coat Collars and Sets in lace, linen hand-embroidered and combinations of lace and embroidery will be extensively worn, 50c to $15.00.

Guimpes and Chemisettes are extensively featured in our displays—beautiful novelties of shadow laces and nets, plain or tucked.

Guimpes are shown in a greater abundance of styles than at any previous season, with or without sleeves, in all sizes from 34 to 44, $1 to $5.

Chemisette and Sleeves are shown in hundreds of styles from the most expensive in real lace to dainty styles in net and lawn at small cost, 50c to $15.00.

Ruchings and Plaitings are more popular than for the past several seasons. A very wide range of styles at almost any desired price.

Dainty Jabots, Stocks, Side Effects, Bows, Fichus, in hundreds of styles, from 50c to $25.00.

Clearance Embroidered St. Gall Dress Patterns, $3.90 Up.

Remarkable reductions have been made on all odd pieces, including some of the finest Robes we carried last season—many fresh from their boxes, others slightly handled or rumpled from display.

All of these, even the least expensive, are made of fine qualities of batiste, beautifully embroidered on hand looms in the city of St. Gall, Switzerland. There being but one, or a few, of a pattern results in a great variety of designs and color combinations, besides many in plain white. Ample material is included for waists. The savings are so unusual and the Robes so attractive that no one planning charming summer dresses or dancing frocks should purchase without viewing this assortment—$3.90, $4.90, $5.90, $6.90, $7.50 to $22.50. *Second Floor.*

500 SAMPLE SKIRTS FROM A ST. GALL MAKER, $2.90—$3.90—$4.90—$5.90.

Each year a leading maker of fine St. Gall embroideries saves for us the sample Skirts he displayed to foreign and American buyers. The present assortment is as fine as any we have ever shown—wonderfully delicate hand loom embroideries on batiste, in white and a great variety of colors. On every Skirt the wholesale value in Switzerland was greatly in excess of the present price—in some instances a single beautiful medallion is worth our price for the entire Skirt. *Second Floor.*

Women's Hosiery: Samples Low Priced, 35c a Pair.

The greater number are of colored embroidered lisle of a fine quality. Sizes are 9 and 9½ only. These samples are from lines all of which are marked at least a third more—quantities are limited and they will sell rapidly at these prices—pair, 35c; three pair, $1.00. *Fourth Floor.*

Fine Cotton Comforters, $1.75, $2.75

The value at $1.75 is particularly attractive—the filling is excellent quality, pure, white and fluffy, and is medium weight for present service—the coverings are fine silkoline in floral and Persian patterns in light and dark colors—size 72x84, $1.75.

Comforters at $2.75 are covered with fine silkoline center and back and nine-inch silk mull border—a handsome rose pattern in pink, blue, yellow and lavender—extra length, 72x84 inches, $2.75.

Babies' Silk Comforters, size 36x48 inches, with plain pink and blue silk mull borders—dainty patterns, $1.35. *Third Floor.*

The Blue Rose Odor Truly Reproduced in a New Perfume

This exquisite odor of the new Blue Rose has just come from our laboratory. The Blue Rose was formally introduced to Chicago in the Flower Show a few weeks ago. So far as we know this is the first successful effort to catch its delightful subtle fragrance in a perfume—priced at $2.00 an ounce. *First Floor.*

Handkerchiefs in Easter Novelties.

Colors have been especially favored in our selections for the Easter season—every woman will admire them in the pretty embroidered corner effects. Many dainty corner designs are also embroidered in all white. Variety in selection is assured in the assortments—containing many more different styles and qualities than we have ever offered at 12½c to $1.00. *First Floor.*

Clearance Sample Handkerchiefs—fine qualities at prices far below the regular values—12½c, 18c, 25c, 35c and 50c.

REMNANTS OF SPRING SILKS in Plain Colors and Fancy Designs Have Been Marked at Unusual Clearance Prices.

At MANDEL BROTHERS—style, elegance and beauty the reigning attractions this week.

The spring opening exhibit of costumes, suits & coats

The last word in style—Fashion's final dictum—is given to women in the great exposition in our apparel salons this week.

Living models parade the charms of the foreign fashions daily in the Empire room, 6th floor, Wabash avenue building.

Since our preliminary opening two weeks ago, important shipments of new models have been received from Paris and London—they depict the authoritative modes, the established vogue.

"Opening specials" in coats

$20 At $20—coats that will interest the most exacting student of fashion. Smart new models in plain and trimmed effects; of whipcords, serges, cheviots, tweeds and worsteds, in stripes, mixtures and plain colors.

$25 At $25—smart coats in new double-faced cloths, plain and two-tone whipcords, serges in all wanted shades and smart black-and-white stripes; also coats in voile over silk, and taffeta in changeable tones.

Second floor, State street

Mandel Brothers

J. M. Matthews Co.
Outfitters to Women
21 E. Madison Street
Between State and Wabash

Tailored Suits, Dresses, Coats, Waists

Easter is a time when clothes desire is at its height. Have you realized that it is less than two weeks away?

The Matthews Shop has the smartest tailored apparel in outer dress that has ever been presented in ready-to-wear form.

The thing that dazes many women is the fact that with all its beauty of material, weave, color and quality, its style and tailoring, it sells so reasonably.

New things each morning, fresh as a daisy, just as pretty and useful as can be, make their appearance as if by magic and vanish as quickly—they are in demand.

Desirable Things All and Sensible in Price

EDUCATIONAL

LANGUAGES | The Berlitz School of Languages
AUDITORIUM, CONGRESS ST. ENTRANCE.
Private lessons and classes at school or residence. New classes constantly forming.

Gregg School 44 South Wabash Ave. Tel. Central 3139
The largest Shorthand and Typewriting School because it gives the best instruction. Day and evening sessions. Enroll now. Catalogue mailed free upon request.

FOR STAMMERERS
DR. CARSWELL'S PON-LIN METHOD WINS
Incorporating to go into all the States.
Institute and Office: 3007 Prairie Ave., Chicago.

STAMMERERS Write ME if you want a cure. I will send YOU advice Free. I cured myself after stammering for nearly 20 years. Benj. M. Bogue, 1408 N. Illinois St., Indianapolis, Ind.

HEALTH RESORTS

North Shore Health Resort SANITARIUM
Winnetka, Illinois
16 miles north from Chicago
Built and specially equipped for the treatment of disorders of the Stomach, Heart, and Kidneys and Nervous diseases, with Baths, Electricity, Diet, Graduated Exercises, Out-door Life, etc.
BEAUTIFULLY LOCATED
Affords the comforts and cuisine of a well appointed hotel. Physicians constantly in attendance.
Write for rates and descriptive booklet
Telephone: Winnetka 211

SUBSCRIBE FOR THE TRIBUNE.

TRIBUNE ADS AND RESULTS ARE TWIN BROTHERS

VOLUME LXXI.

ILLINOIS HOUS
FAILS OF QUOR
DELAYS PRIM

Two Missing Members P
Vote Being Taken on P
Idential Test Plan

SENATE GETS MANY

Governor Deneen's Message
Legislature to Give Aid
Park Boards.

FIGHT WILL BE RENEWED

[BY A STAFF CORRESPONDEN
Springfield, Ill., March 26.—[Speci
house of representatives tonight
quorum and no action could be
presidential preference prim
other bills for which Gov. Deneen
extraordinary session.
The attendance in the second sessi
house, at 9:30 o'clock p. m., was seve
two less than the number needed to
business.
Adjournment was taken until 10 o'c
morrow morning, when it is exp
quorum will be present, as a large nu
members came in on a late train toni
An effort will be made to push
primary bill drawn by Represent
H. Chiperfield, by Friday at the late
bill has the support of Speaker Adk
meets the approval of friends of the
plan.

Early Action in Senate.
The senate, with twenty-eight s
present, had a constitutional quoru
proceeded with dexterity to dispatc
thought to be the first day's busi
the extraordinary session, called b
Deneen, to enact an emergency presi
primary law.
A bunch of bills, including five presi
primary propositions, were introduc
the effort was wasted, in the judgm
substantially all of the constitution
ers who are on the job. The troubl
day, is that the special session has n
organized constitutionally and can
until both houses are fully organized.
The grave danger now exists, by fa
the missing representatives to get to
hold, that a presidential primary bill
be passed in time for action at th
primaries. Failure of the members
here in time to perfect the quorum
proved to be tantamount to voting
the bill.
As matters stand the house did
receive the governor's message; it did
name the committee of five senators,
by Senator Funk, which was to info
house that the senate had organize
no bills were introduced. The hou
did nothing except express its unofficial
regards the men who had signified t
intention of wanting a presidential p
and who were unaccounted for at the
adjournment.

Beall Offers First Bill.
Lieut. Gov. Oglesby pounded the
the senate at 5 o'clock precisely, and t
eight senators were in their seats w
roll was checked. The routine busi
of organizing the senate went throug
hurry after the reading of the ex
proclamation for the extraordinary se
Senator Beall of Alton was recogn
Lieut. Gov. Oglesby to offer senate bi
which was the presidential preferen
primary bill drafted by himself. The
provided for a direct preference vote,
will be advisory, by congressional di
the preliminary petition to be signe
least 1,500 primary voters, to get a presi
candidate's name on the ballot.
Senator Beall wanted his bill sen
to second reading without reference
committee, and this precipitated the fir
fight. A coalition of senators who had bills
for defeated the original plans of the
organization of the senators, who had
in having all presidential primary bi
to the primary elections committee,
Lawyer, and a committee bill drafted.
The vote was fourteen to ten in fav
motion to pass all presidential prima
to second reading without reference
committee.

Jones Offers Three Bills.
Senator Walter Clyde Jones, who h
offered the committee bill plan, pre
bills Nos. 2, 3, and 4. No. 2 was an
act to three sections of the present
primary law, providing that names of
presidential candidates shall be placed
on popular ballot on petition of 1,000 o
voters, in the same manner as are the
of candidates for United States sena
The time limit of seven days preced
April 9 primary is fixed as the lat
for petitions and the secretary o
must certify the names of presidenti
candidates at least six days prior to A
The state wide vote instructs the entir
election from the state to the nation
conventions.
The third bill contains a novel f
whereby each voter may express h
first and second choice. The candidate re
the highest vote in the state at large
the delegates in the state instructed
for him in the national convention on t
first ballots. If no nomination is then
the highest candidate is dropped a
first and second choice ballots of the r
maining candidates are added.
The candidate having the highest n
number of votes as thus calculated has all th
votes of the state instructed for him
on second five ballots.
If still no nomination is made, the m
of the delegates from the state can in
all the delegates of the state for the th
ballots. If at the end of the fifteenth
ballot no nomination is made, all delegates
are freed.
Bill No. 5 came from Senator Ettel

Continued on page 6, column